



US00D789399S

(12) **United States Design Patent**
Kirsch et al.

(10) **Patent No.:** **US D789,399 S**
(45) **Date of Patent:** **** Jun. 13, 2017**

(54) **DISPLAY SCREEN OR PORTION THEREOF WITH A GRAPHICAL USER INTERFACE**

(71) Applicant: **optionsXpress Holdings, Inc**, Chicago, IL (US)

(72) Inventors: **Quinn Kirsch**, Chicago, IL (US);
Amad Amin, Streamwood, IL (US)

(73) Assignee: **OptionsXpress Holdings, Inc.**, Chicago, IL (US)

(**) Term: **15 Years**

(21) Appl. No.: **29/564,038**

(22) Filed: **May 10, 2016**

Related U.S. Application Data

(60) Division of application No. 29/459,396, filed on Jun. 28, 2013, now Pat. No. Des. 759,698, which is a continuation of application No. 13/650,959, filed on Oct. 12, 2012, now abandoned.

(51) **LOC (10) Cl.** **14-04**

(52) **U.S. Cl.**
USPC **D14/486**

(58) **Field of Classification Search**
USPC D14/485-95; D18/24-33; D19/6, 52; D20/11; D21/324-33; 715/700-867, 715/973-77

CPC G06F 3/048-3/04897
See application file for complete search history.

(56) **References Cited**

U.S. PATENT DOCUMENTS

D450,059	S *	11/2001	Itou	D14/489
7,158,951	B2	1/2007	Stark		
7,386,499	B2	6/2008	Kocher		
D588,150	S	3/2009	Stone et al.		
D590,412	S *	4/2009	Saft	D14/486
7,689,498	B2	3/2010	Rodgers et al.		

D613,299	S *	4/2010	Owen	D14/486
7,742,972	B2	6/2010	Lange et al.		
D622,280	S	8/2010	Tarara		
7,797,226	B2	9/2010	Ram et al.		
7,890,417	B2	2/2011	Hanson et al.		
7,930,240	B1	4/2011	Buck		
D638,024	S *	5/2011	Wall	D14/486
D652,050	S *	1/2012	Chaudhri	D14/486
8,112,348	B2	2/2012	Sweeting		
D671,550	S *	11/2012	Chen	D14/486
D682,295	S	5/2013	Maggiotto et al.		
D682,872	S *	5/2013	Frijlink	D14/487
D689,883	S *	9/2013	Holz	D14/485
D689,901	S *	9/2013	Edwards	D14/488

(Continued)

FOREIGN PATENT DOCUMENTS

GB 2400703 A 10/2004

OTHER PUBLICATIONS

Bacidore et al., "Changes in Order Characteristics, Displayed Liquidity, and Execution Quality on the New York Stock Exchange around the Switch to Decimal Pricing", New York Stock Exchange Working Paper, Jul. 2001.

Primary Examiner — Melanie H Tung

(74) *Attorney, Agent, or Firm* — Valauskas Corder LLC

(57) **CLAIM**

The ornamental design for a display screen or portion thereof with a graphical user interface, as shown and described.

DESCRIPTION

FIG. 1 is a front view of a display screen or portion thereof with a graphical user interface; and, FIG. 2 is a front view of a second embodiment thereof. The broken line showing of text and graphic elements within the graphical user interface form no part of the claimed design.

1 Claim, 2 Drawing Sheets

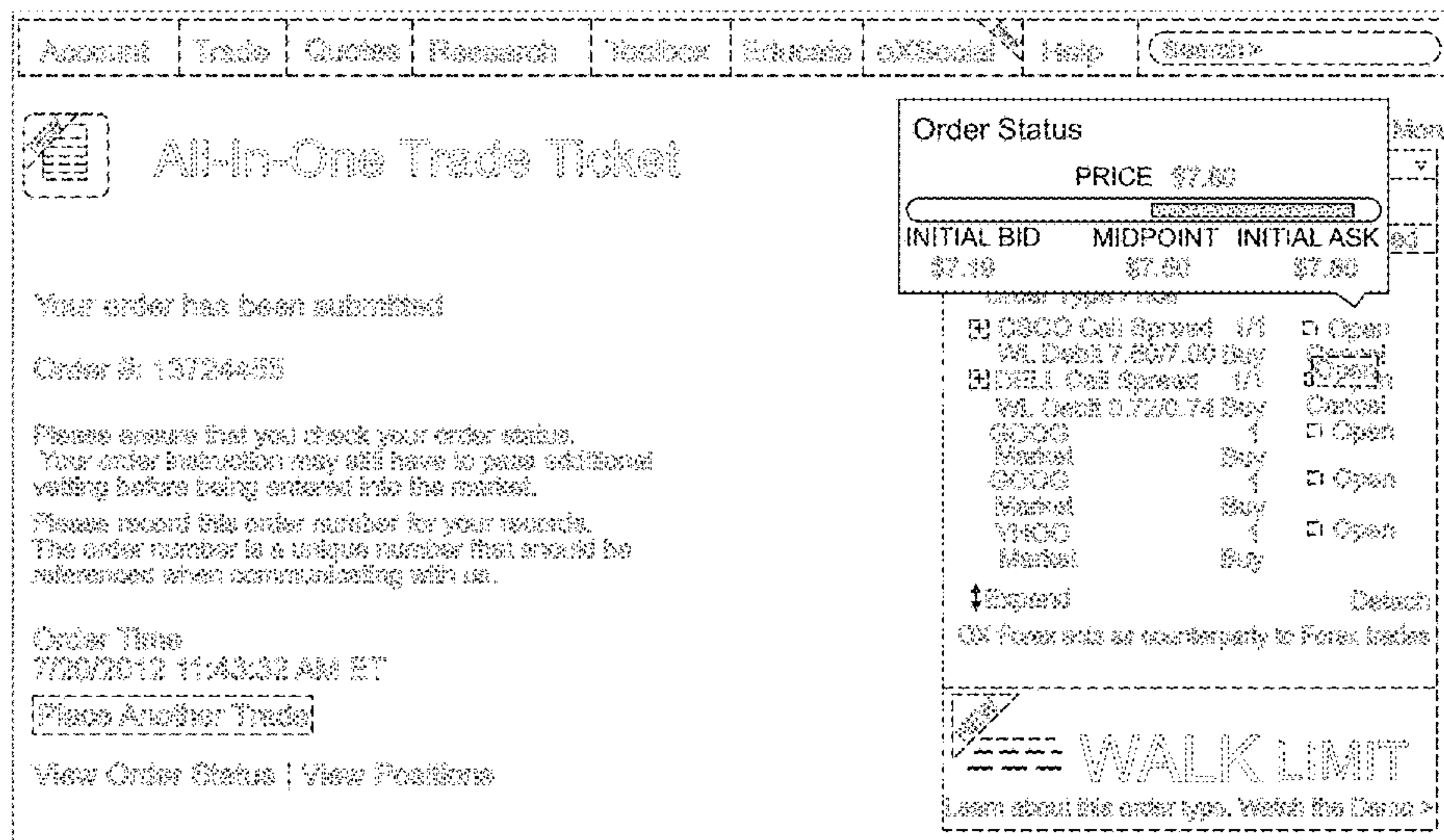

(56)

References Cited

U.S. PATENT DOCUMENTS

D696,690 S * 12/2013 Schwengler D14/486
 8,612,328 B2 12/2013 Rosen et al.
 8,620,759 B1 12/2013 Virgilio et al.
 D699,256 S * 2/2014 Edwards D14/486
 D703,687 S 4/2014 Nations et al.
 D703,695 S * 4/2014 Anzures D14/488
 D705,790 S 5/2014 Nations et al.
 D705,792 S 5/2014 Nations et al.
 D705,798 S 5/2014 Lim et al.
 D706,803 S * 6/2014 Rogowski D14/486
 8,751,362 B1 6/2014 Lutnick et al.
 D709,902 S * 7/2014 Sassoon G06F 3/04817
 D14/486
 D712,417 S 9/2014 Nations et al.
 D715,818 S 10/2014 Nations et al.
 8,930,231 B2 1/2015 Bowne et al.
 D723,048 S 2/2015 Helliker et al.
 8,977,565 B2 3/2015 Alderucci et al.
 D730,929 S 6/2015 Yu et al.
 D738,393 S 9/2015 Lee et al.
 D740,835 S 10/2015 Song

D741,879 S 10/2015 Chapman et al.
 D741,882 S 10/2015 Shmilov et al.
 D747,742 S * 1/2016 Fan D14/492
 D760,793 S * 7/2016 Liang D14/492
 D762,687 S * 8/2016 Campiranon D14/486
 D762,690 S * 8/2016 Edman D14/486
 D763,283 S * 8/2016 Anzures D14/486
 9,432,314 B2 * 8/2016 Thomas G06F 3/04855
 D767,615 S * 9/2016 Evnin D14/486
 D768,666 S * 10/2016 Anzures D14/486
 D772,256 S * 11/2016 Taylor D14/486
 D772,907 S * 11/2016 Caldwell D14/486
 D773,503 S * 12/2016 Kim D14/486
 D775,164 S * 12/2016 Anzures D14/486
 2002/0184258 A1 12/2002 Korala et al.
 2003/0192059 A1 10/2003 Soloff et al.
 2007/0162850 A1 7/2007 Adler et al.
 2008/0104534 A1 5/2008 Park et al.
 2008/0270907 A1 10/2008 Kim
 2009/0327234 A1 12/2009 Coladonato et al.
 2010/0094745 A1 4/2010 Peterffy
 2010/0145794 A1 6/2010 Barger et al.
 2010/0332518 A1 * 12/2010 Song G06F 3/0483
 707/769

* cited by examiner

Account
Trade
Quotes
Research
Toolbox
Educate
oXSocial
Help
Search >

All-In-One Trade Ticket

Your order has been submitted

Order #: 13724455

Please ensure that you check your order status. Your order instruction may still have to pass additional vetting before being entered into the market. Please record this order number for your records. The order number is a unique number that should be referenced when communicating with us.

Order Time
7/20/2012 11:43:32 AM ET

Place Another Trade

View Order Status | View Positions

Order Status

PRICE \$7.80

INITIAL BID	MIDPOINT	INITIAL ASK	
\$7.10	\$7.80	\$7.80	

<input checked="" type="checkbox"/>	GOCO Call Spread 1/1		<input type="checkbox"/> Open
<input checked="" type="checkbox"/>	WL Debt 7.5077.00 Buy		<input type="checkbox"/> Open
<input checked="" type="checkbox"/>	DELL Call Spread 1/1		<input type="checkbox"/> Open
	WL Debt 0.720.74 Buy		<input type="checkbox"/> Open
	G00G Market Buy		<input type="checkbox"/> Open
	G00G Market Buy		<input type="checkbox"/> Open
	Y100 Market Buy		<input type="checkbox"/> Open

Expand Detach
 OX Forex acts as counterparty to Forex trades

WALK LIMIT

Learn about this order type. Watch the Demo >

FIG.1

Order ID	Symbol	Quantity	Price	Order Type	Time in Force	Day	Order Status	Open/Cancel/Trade
13130542	SOHU	42.5	1.3	1.55	1/1	WL Debit DAY	1.23/1.55	Open/Cancel/Trade
	Call SOHU May12 45							Open/Cancel/Trade
	SOHU May12 42.5 Call	1.55	2.00	BTO	1			Open/Cancel/Trade
	SOHU May12 45 Call	0.45	0.55	STO	1			Open/Cancel/Trade
13130542	DELL	15	0.2	0.23	1/1	WL Debit DAY	0.22/0.23	Open/Cancel/Trade
	DELL May12 15 Call							Open/Cancel/Trade
	DELL May12 15 Call	0.22	0.23	BTO	1			Open/Cancel/Trade
	DELL May12 15 Call	0.00	0.02	STO	1			Open/Cancel/Trade
13130545	GE	19	0.17	0.19	1/1	WL Debit DAY	0.17/0.19	Open/Cancel/Trade
	GE May12 19 Call							Open/Cancel/Trade
	GE May12 19 Call	0.19	0.20	BTO	1			Open/Cancel/Trade
	GE May12 20 Call	0.01	0.02	STO	1			Open/Cancel/Trade
13130542	DELL	15	0.2	0.23	1/1	WL Debit DAY	0.19/0.21	Open/Cancel/Trade
	DELL May12 15 Call							Open/Cancel/Trade
	DELL May12 15 Call	0.22	0.23	BTO	1			Open/Cancel/Trade
	DELL May12 15 Call	0.00	0.02	STO	1			Open/Cancel/Trade

Order Status

PRICE \$0.21

INITIAL BID \$0.17

MIDPOINT \$0.19

INITIAL ASK \$0.21

FIG. 2