



US00D789371S

(12) **United States Design Patent**
Iwamoto et al.

(10) **Patent No.:** **US D789,371 S**
(45) **Date of Patent:** **** Jun. 13, 2017**

(54) **PORT REPLICATOR**
(71) Applicant: **Panasonic Intellectual Property Management Co., Ltd., Osaka (JP)**
(72) Inventors: **Akira Iwamoto, Osaka (JP); Hitoshi Nakatani, Osaka (JP); Takeshi Mori, Osaka (JP); Yusuke Katsuyama, Osaka (JP); Katsuhiko Kitade, Osaka (JP)**
(73) Assignee: **Panasonic Intellectual Property Management Co., Ltd., Osaka (JP)**

6,046,571 A * 4/2000 Bovio G06F 1/1632
320/107
6,760,217 B2 * 7/2004 Tsai G06F 1/1632
361/679.55
7,286,344 B2 * 10/2007 Kim G06F 1/1632
248/552
D561,186 S * 2/2008 Kawase D14/434
D759,017 S * 6/2016 Schwalbach D14/433
D768,636 S * 10/2016 Sato D14/433
9,490,595 B2 * 11/2016 Little H01R 13/6594
D776,659 S * 1/2017 Hou D14/433
D781,294 S * 3/2017 Schwalbach D14/433
2015/0340788 A1 * 11/2015 Sakaue H01R 24/60
439/676

(**) Term: **15 Years**

* cited by examiner

(21) Appl. No.: **29/537,841**

Primary Examiner — Austin Murphy

(22) Filed: **Aug. 28, 2015**

(74) *Attorney, Agent, or Firm* — Panasonic IP Management; Kerry S. Culpepper

(30) **Foreign Application Priority Data**

Jul. 16, 2015 (JP) 2015-015897

(51) **LOC (10) Cl.** **14-02**

(52) **U.S. Cl.**
USPC **D14/433**

(58) **Field of Classification Search**
USPC D14/240, 242, 356, 358, 363, 365, 367, D14/370, 432-437, 439, 498, 125, 366, D14/168, 496; D13/147, 164, 123, 133, D13/146, 110, 199, 103, 162, 159, 160, D13/184; 361/683, 684, 686, 724, 735, 361/737, 752; D18/40
CPC H01R 25/006; H01R 27/02; H01R 31/005; G06F 13/4022; G06F 13/382; G06F 1/1632; G06F 1/1684; G06F 1/20; G06F 1/1607
See application file for complete search history.

(56) **References Cited**

U.S. PATENT DOCUMENTS

D400,515 S * 11/1998 Shima D14/433
5,982,614 A * 11/1999 Reid G06F 1/1632
361/679.41

(57) **CLAIM**

We claim the ornamental design for a port replicator, as shown and described.

DESCRIPTION

FIG. 1 is a front perspective view of a port replicator of the present invention;
FIG. 2 is a front view;
FIG. 3 is a rear view;
FIG. 4 is a left side;
FIG. 5 is a right side view;
FIG. 6 is a top view;
FIG. 7 is a bottom view; and,
FIG. 8 is an enlarged view of a portion of between 8-8 in FIG. 1.

The broken line showing of port replicator is included for the purpose of illustrating environment and forms no part of the claimed design. Additionally, the unevenly broken lines in the drawings define the limits of the claimed design.

1 Claim, 8 Drawing Sheets

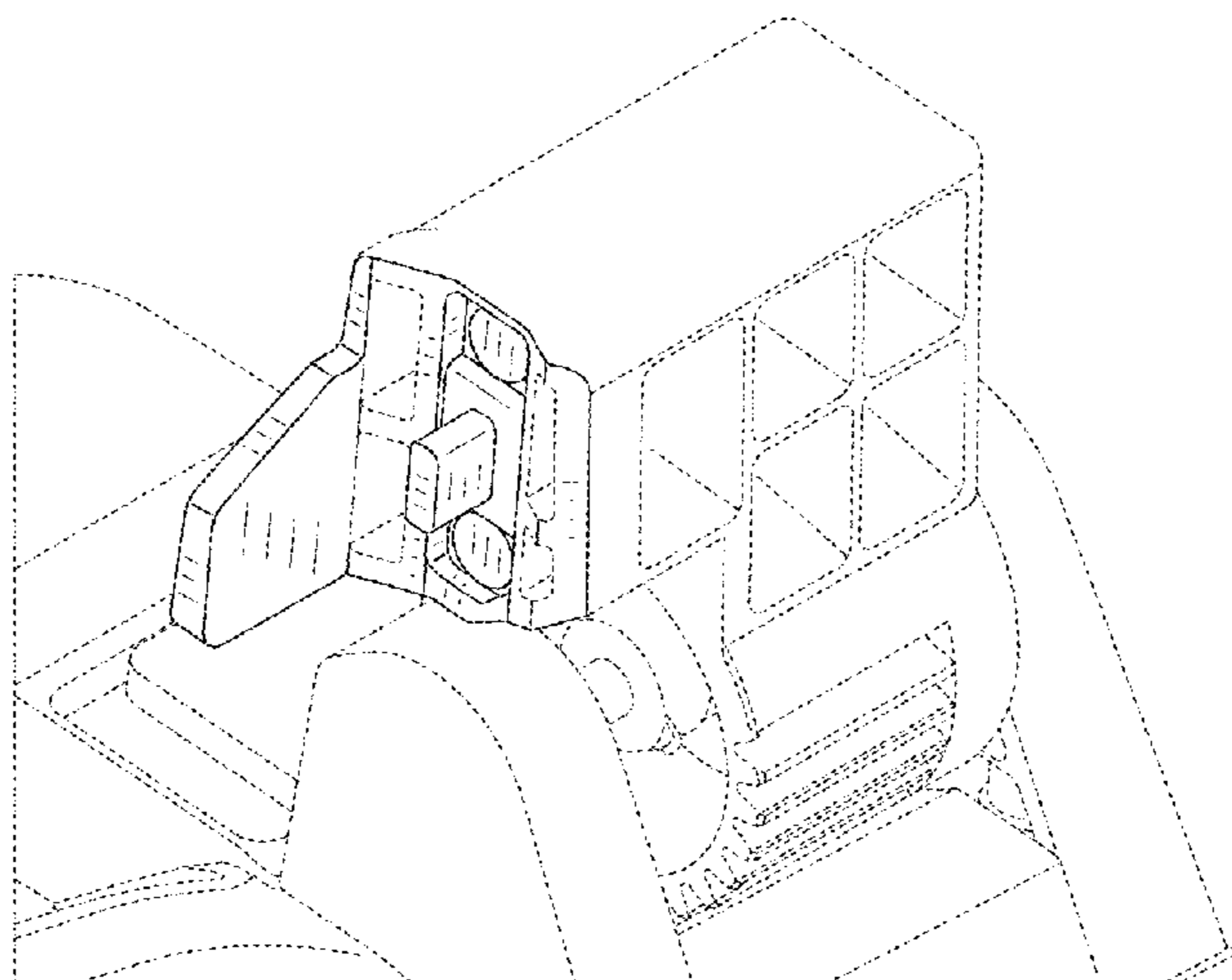

FIG. 1

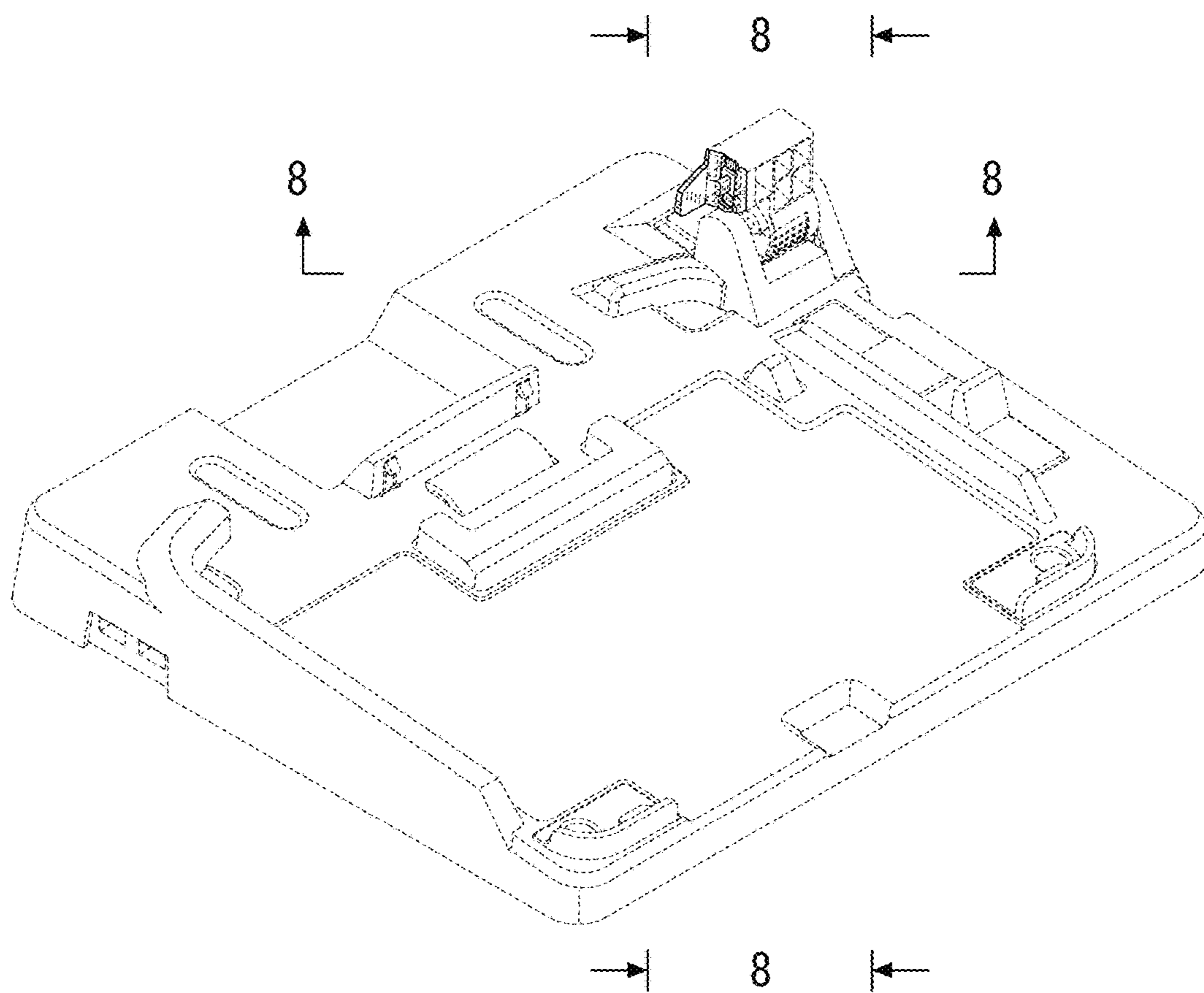

FIG. 2

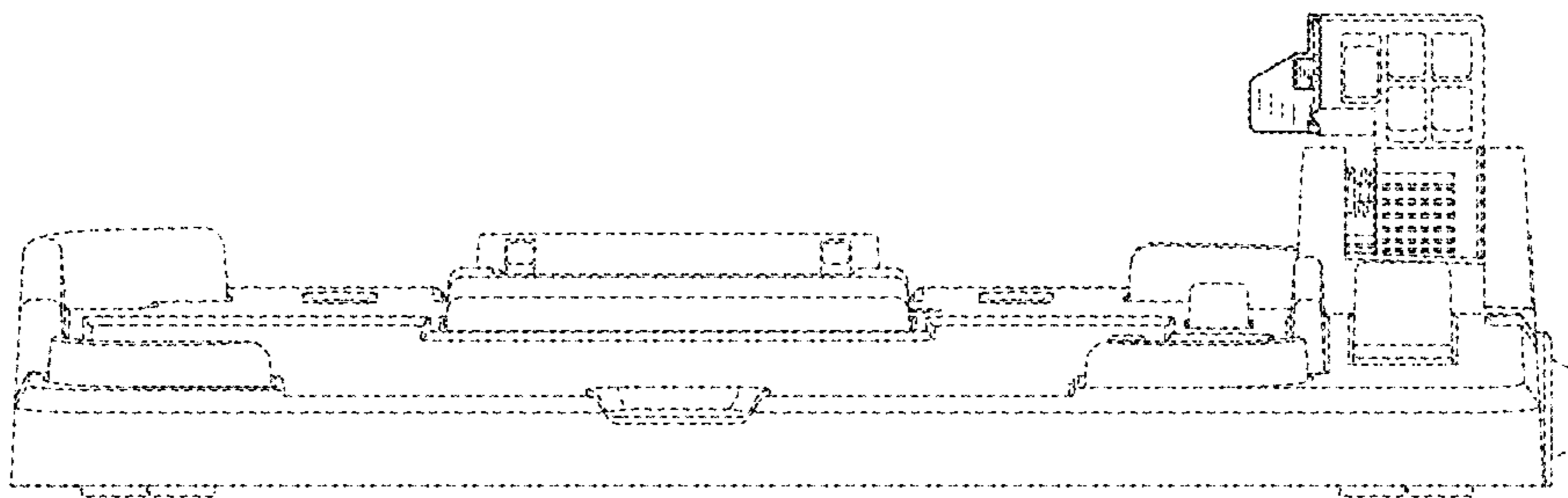

FIG. 3

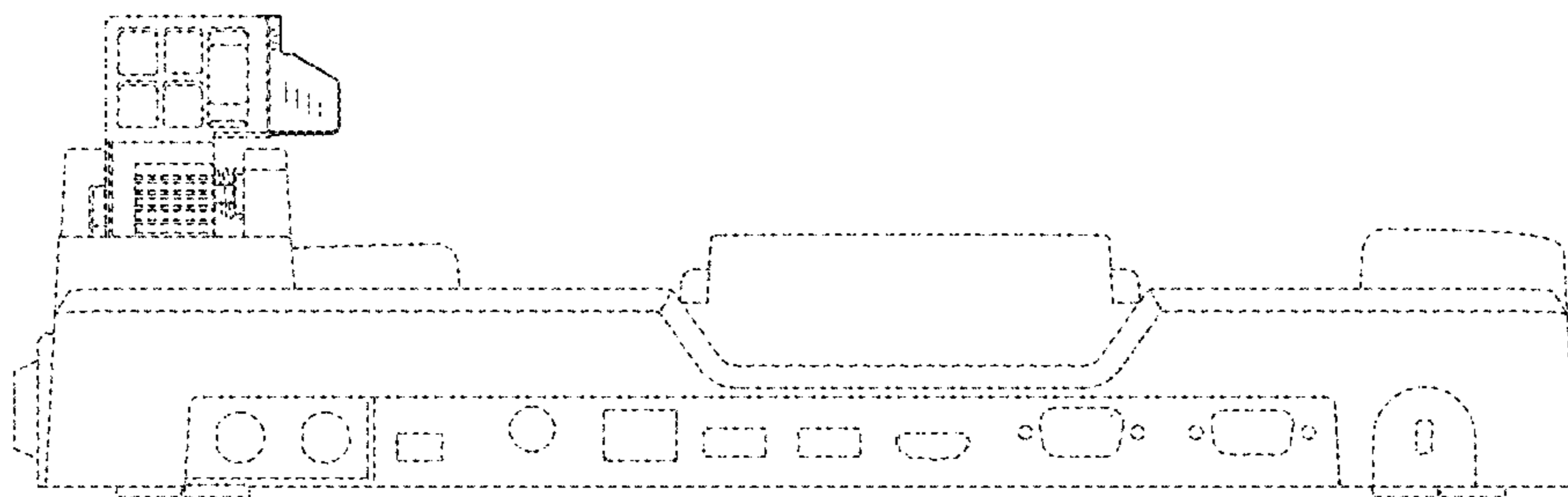

FIG. 4

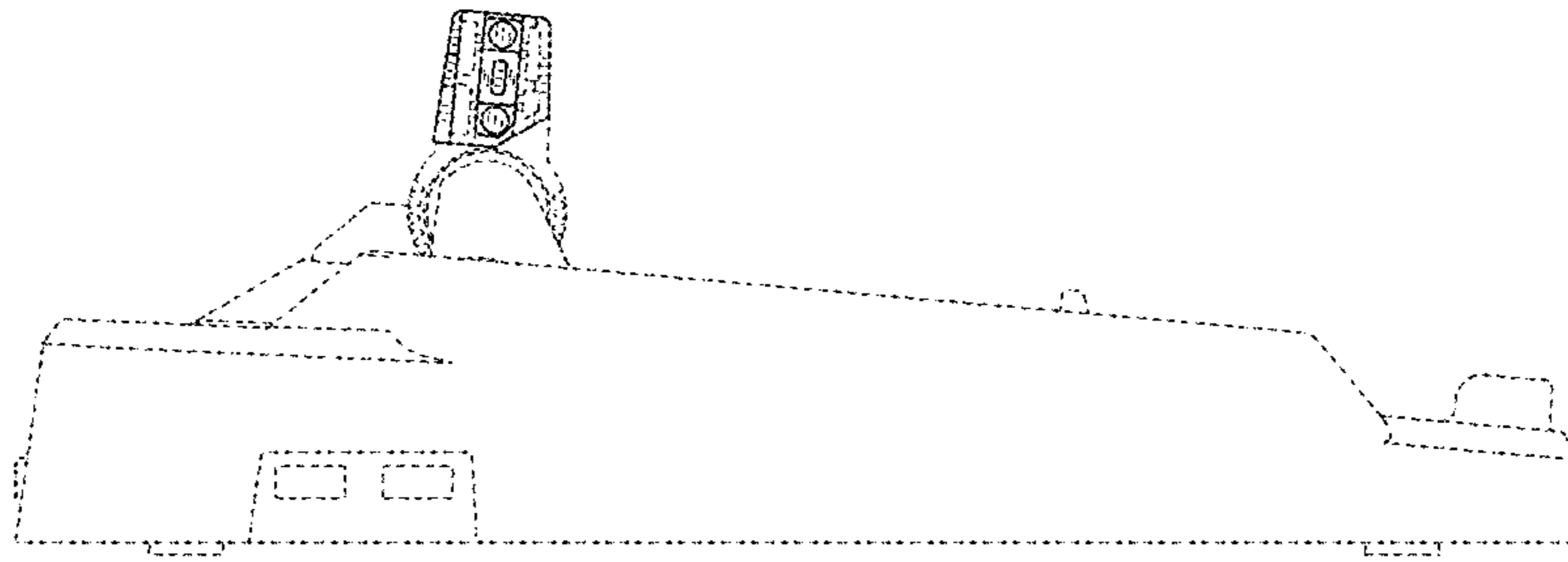

FIG. 5

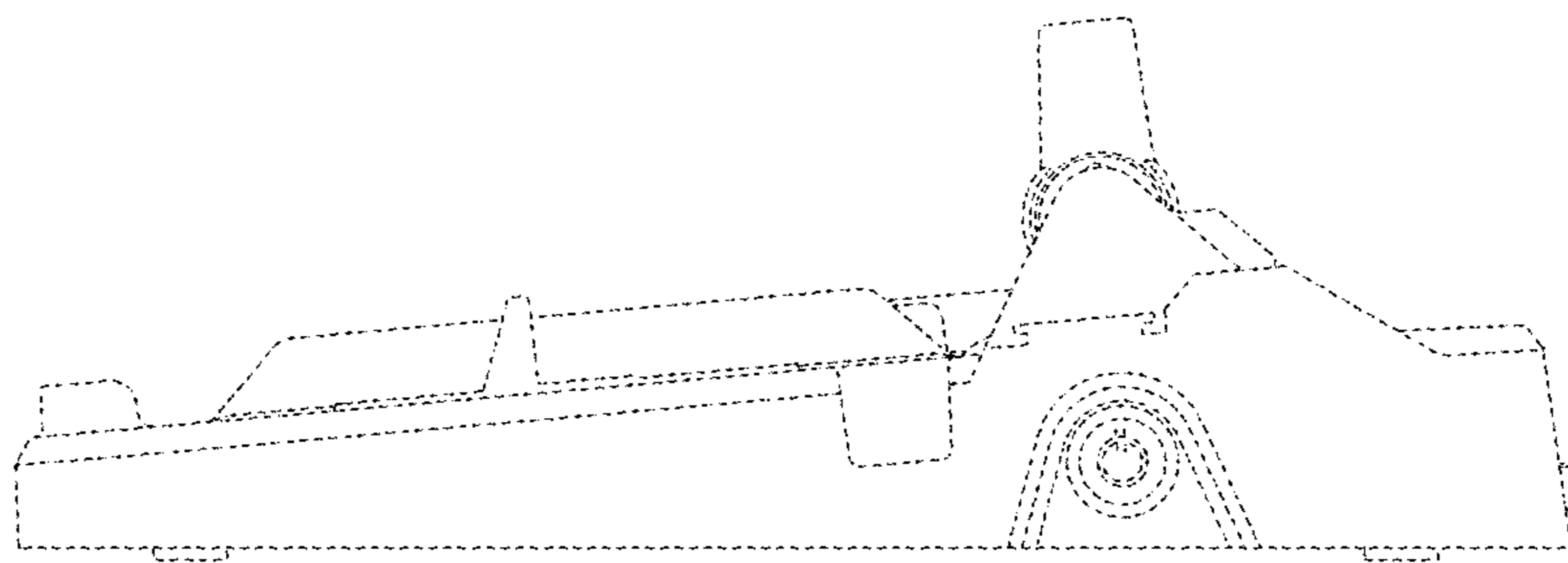

FIG. 6

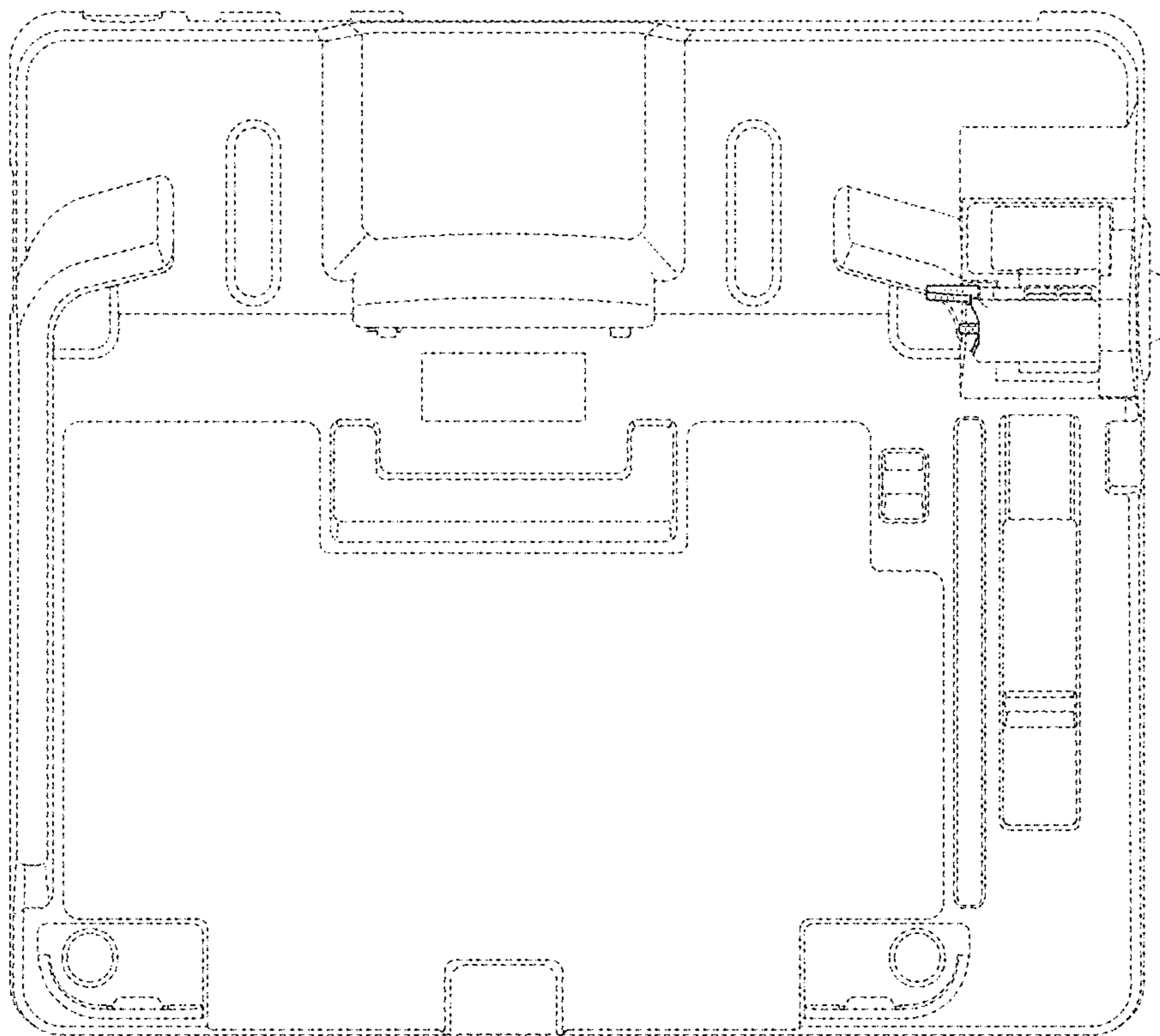

FIG. 7

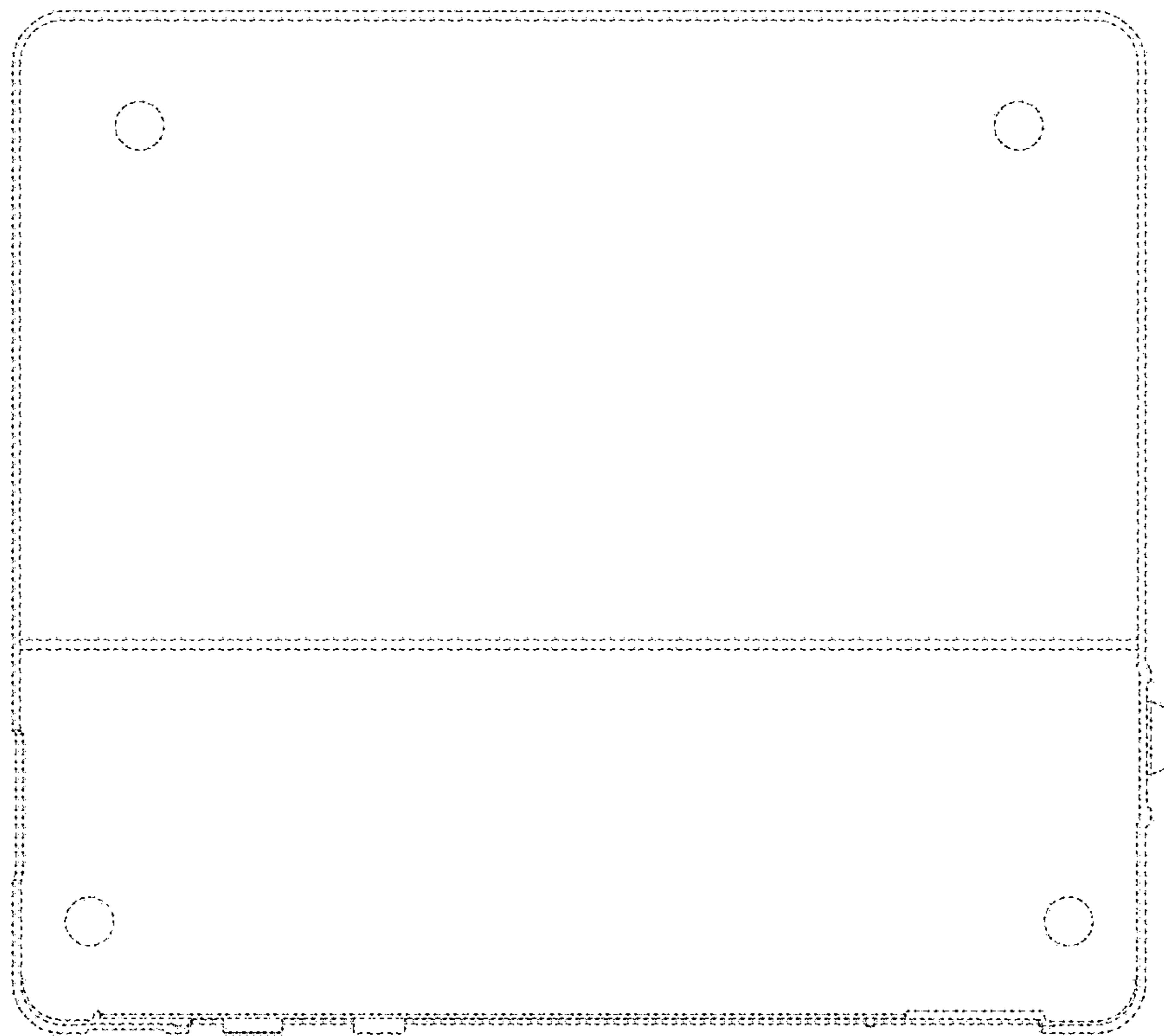

FIG. 8

