



US00D789291S

(12) **United States Design Patent**  
**Chen et al.**

(10) **Patent No.:** **US D789,291 S**

(45) **Date of Patent:** **\*\* Jun. 13, 2017**

- (54) **TIRE TREAD AND SIDEWALL**
- (71) Applicant: **American Omni Trading Company, LLC, Houston, TX (US)**
- (72) Inventors: **Buo Chen, Houston, TX (US); Huakao Dang, Shandong Province (CN)**
- (73) Assignee: **American Omni Trading Company, LLC, Houston, TX (US)**
- (\*\*) Term: **15 Years**
- (21) Appl. No.: **29/545,132**
- (22) Filed: **Nov. 10, 2015**
- (51) **LOC (10) Cl.** ..... **12-15**
- (52) **U.S. Cl.**  
USPC ..... **D12/605**
- (58) **Field of Classification Search**  
USPC ..... D12/605, 604  
CPC ..... B60C 13/00; B60C 1/00  
See application file for complete search history.

D663,682 S *	7/2012	Ohara	.....	D12/605
D691,943 S *	10/2013	Ma	.....	D12/579
D735,120 S *	7/2015	Oberlin	.....	D12/594
D744,415 S *	12/2015	Kiwaki	.....	D12/605
D744,416 S *	12/2015	Ono	.....	D12/605

\* cited by examiner

*Primary Examiner* — George D. Kirschbaum

*Assistant Examiner* — Clese Moore, Jr.

(74) *Attorney, Agent, or Firm* — Goodwin Procter, LLP

(57) **CLAIM**

The ornamental design for a tire tread and sidewall, substantially as shown and described.

**DESCRIPTION**

FIG. 1 is a perspective view of tire tread in accordance with the present invention;

FIG. 2 is a side view thereof;

FIG. 3 is an enlarged fragmentary front view thereof; and, FIG. 4 is an enlarged fragmentary front view thereof.

The pattern repeats uniformly throughout the circumference of the tread. Each side of the tire as shown in FIG. 3 is a mirror image of the other side. The elements shaded in black on the sidewall of the tire represent a contrast in color. The lines defining the inner bead, the peripheral boundary between the inner bead and the sidewall, and the peripheral boundary between the sidewall and the tire tread are to depict environmental subject matter and form no part of the claimed design. The lines defining the wording "Americus" and "Altitude G/T" illustrate the portions of the tire tread and sidewall which form no part of the claimed design.

**1 Claim, 4 Drawing Sheets**

(56) **References Cited**

**U.S. PATENT DOCUMENTS**

D517,000 S *	3/2006	Allen	.....	D12/579
D563,311 S *	3/2008	Brainerd, II	.....	D12/605
D575,728 S *	8/2008	Harvey	.....	D12/605
D578,957 S *	10/2008	Bonko	.....	D12/579
D610,532 S *	2/2010	Brainerd, II	.....	D12/505
D621,343 S *	8/2010	Yoda	.....	D12/584
D653,200 S *	1/2012	Kuwano	.....	D12/605

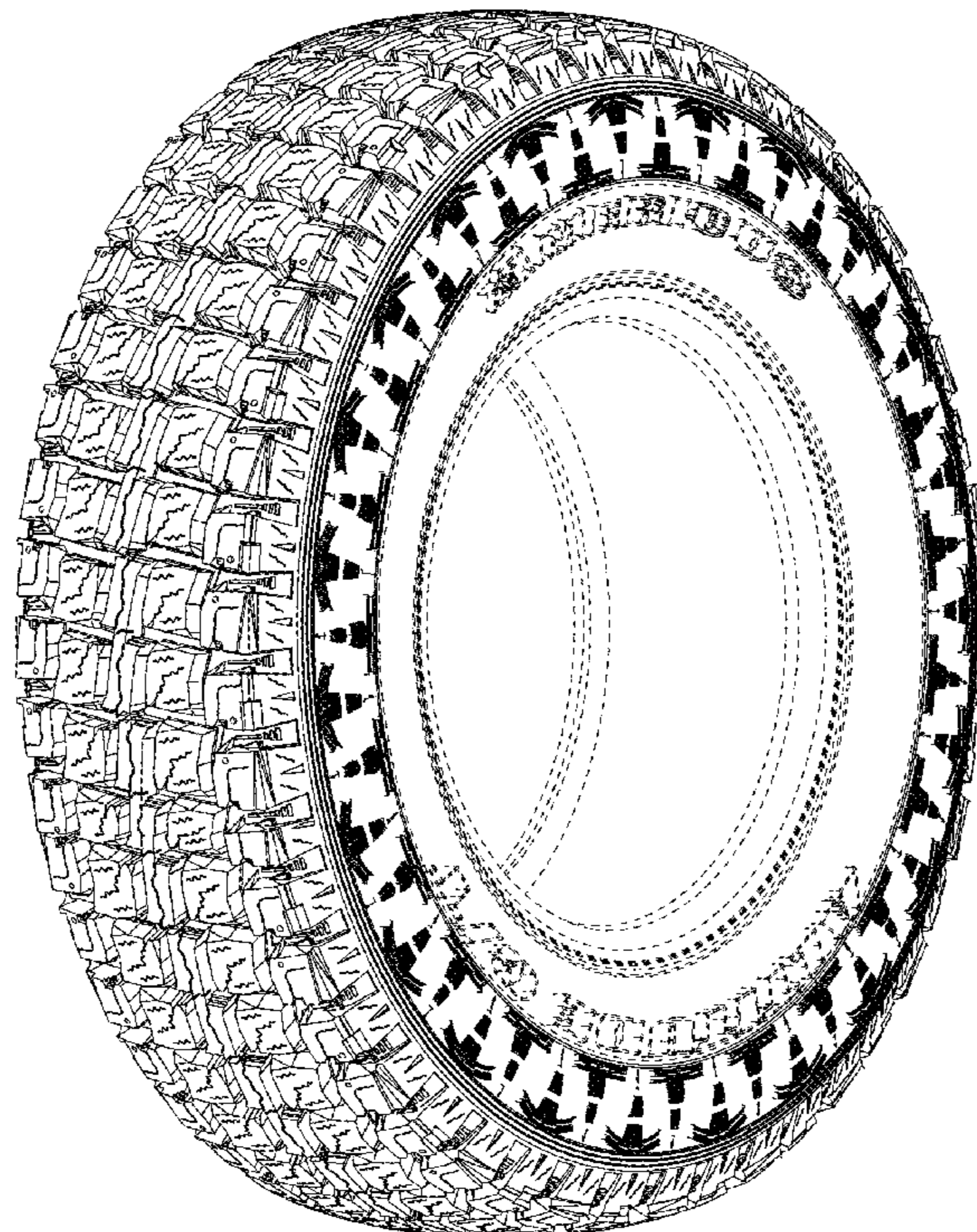

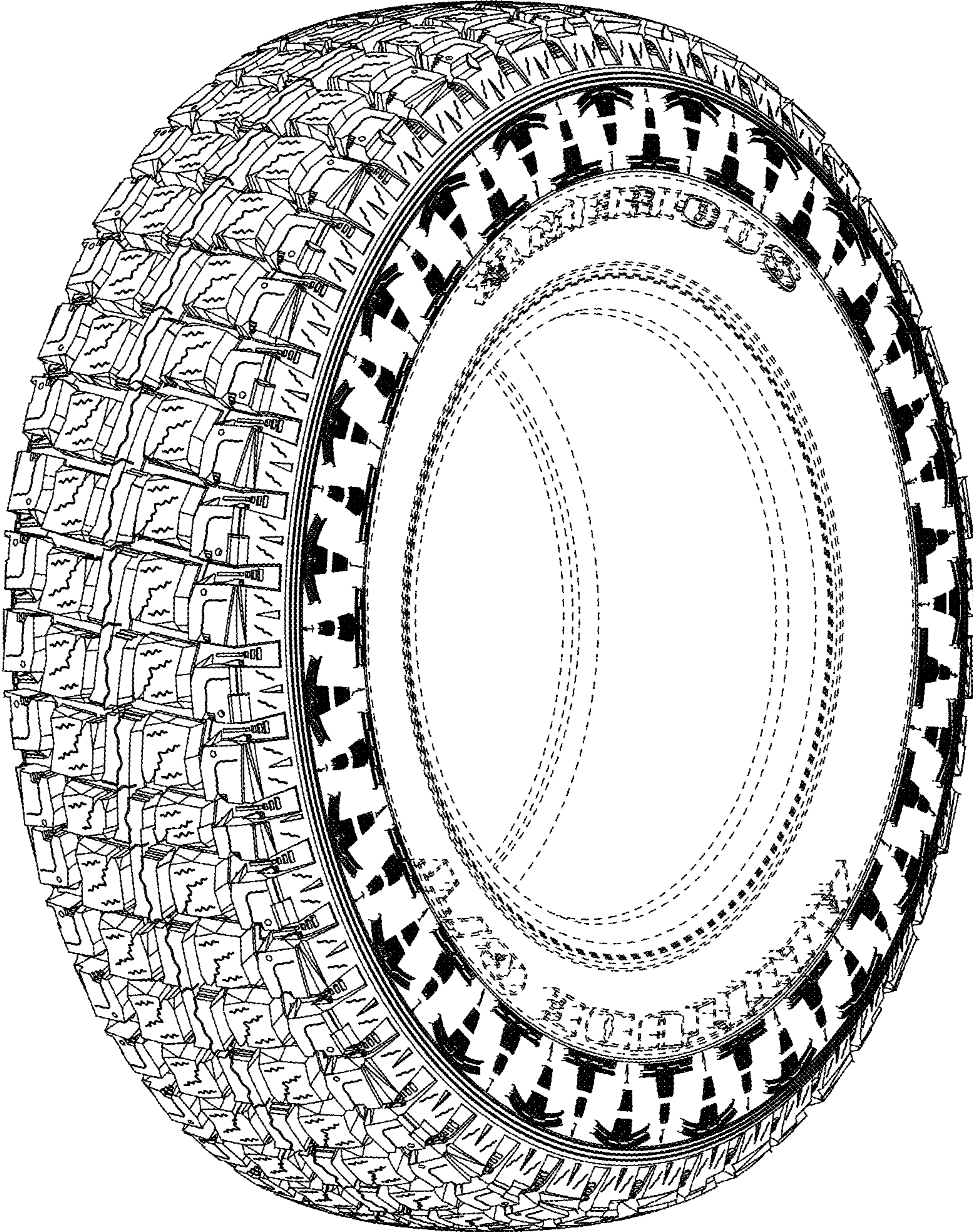
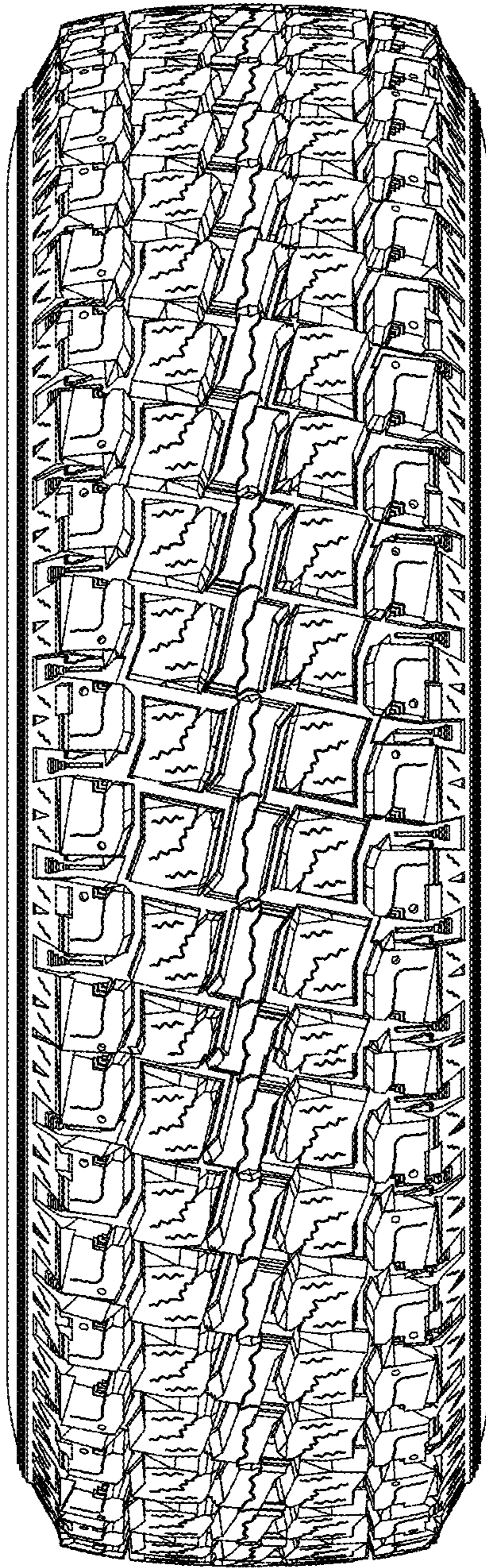

Figure 1



*Figure 2*

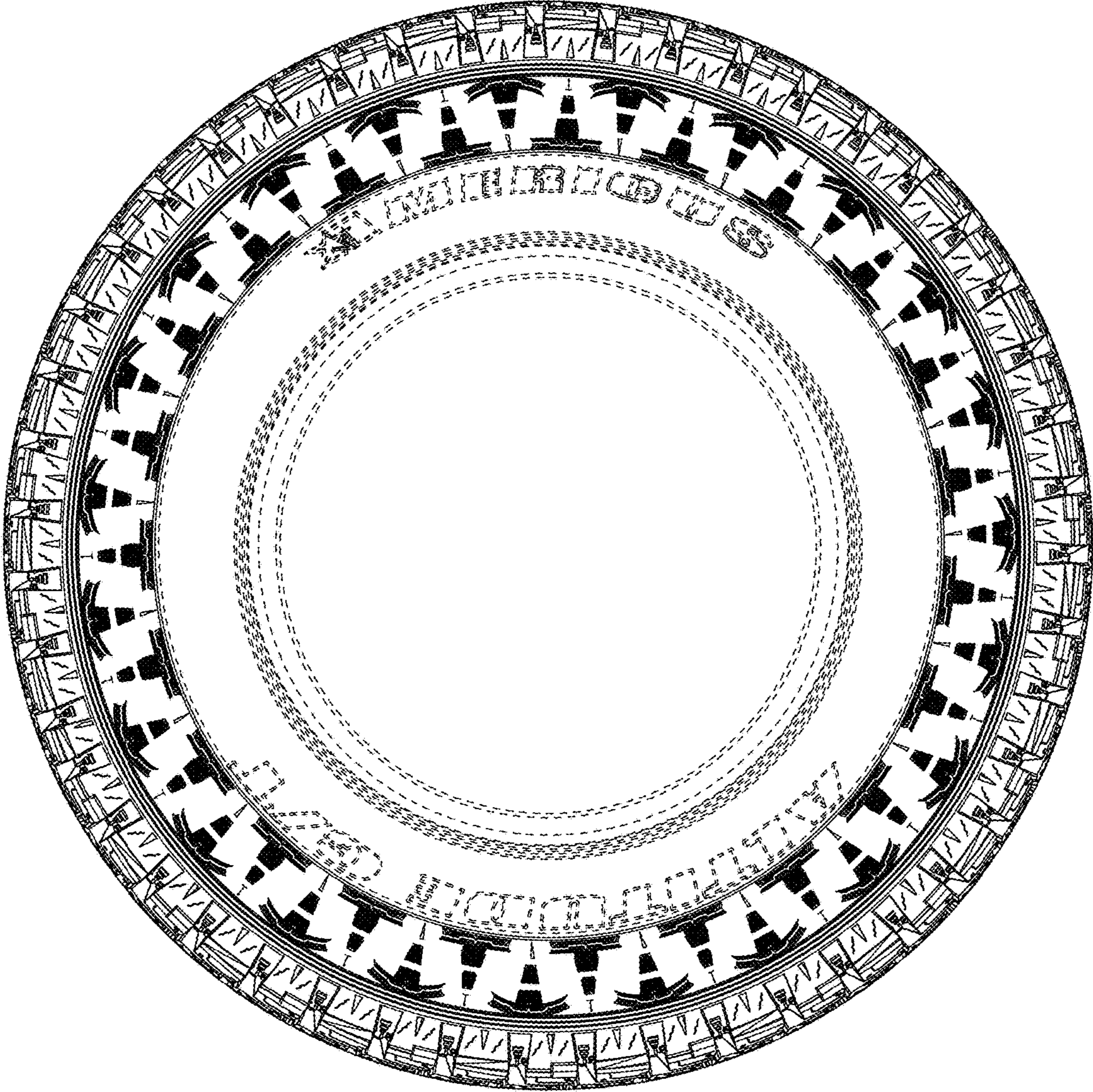

Figure 3

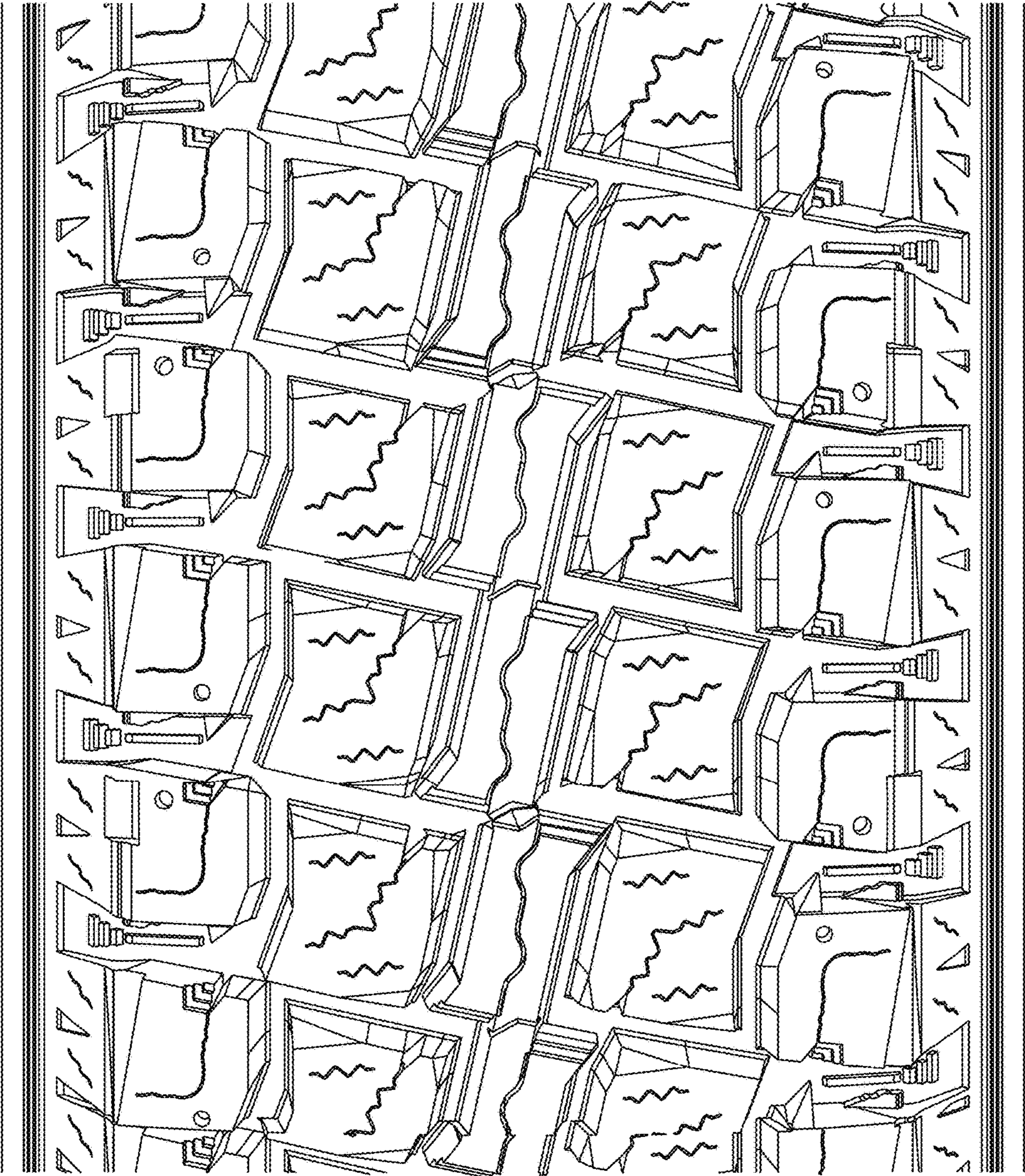

Figure 4