



US00D789290S

(12) **United States Design Patent**  
**Wang et al.**

(10) **Patent No.:** **US D789,290 S**  
(45) **Date of Patent:** **\*\* Jun. 13, 2017**

(54) **TIRE**

(71) Applicant: **Shandong Linglong Tyre Co., Ltd.**,  
Zhaoyuan (CN)

(72) Inventors: **Feng Wang**, Zhaoyuan (CN); **Xiaoyun Yang**, Zhaoyuan (CN); **Dong Chen**, Funan (CN)

(73) Assignee: **SHANDONG LINGLONG TYRE CO., LTD.**, Zhaoyuan (CN)

(\*\*) Term: **15 Years**

(21) Appl. No.: **29/526,954**

(22) Filed: **May 14, 2015**

(51) **LOC (10) Cl.** ..... **12-15**

(52) **U.S. Cl.**  
USPC ..... **D12/600; D12/900**

(58) **Field of Classification Search**  
USPC ..... **D12/568-604, 900**  
CPC ..... **B60C 1/0016; B60C 11/0306; B60C 11/0302; B60C 3/06; B60C 9/17**  
See application file for complete search history.

(56) **References Cited**

**U.S. PATENT DOCUMENTS**

D405,740 S \* 2/1999 Heinen ..... D12/585  
D418,783 S \* 1/2000 Lissan ..... D12/589

D473,513 S \* 4/2003 Welbes ..... D12/588  
D535,611 S \* 1/2007 Sundkvist ..... D12/588  
D588,984 S \* 3/2009 Lee ..... D12/588  
D604,692 S \* 11/2009 Ebiko ..... D12/587  
D624,488 S \* 9/2010 Nakamura ..... D12/588  
D661,642 S \* 6/2012 Krupa ..... D12/600  
D700,132 S \* 2/2014 Wang ..... D12/588  
D713,330 S \* 9/2014 Tomida ..... D12/588  
D735,643 S \* 8/2015 Fu ..... D12/584  
D739,816 S \* 9/2015 Lamb ..... D12/589  
D749,039 S \* 2/2016 Yamakawa ..... D12/600

\* cited by examiner

*Primary Examiner* — Robert M Spear

*Assistant Examiner* — John Voytek

(74) *Attorney, Agent, or Firm* — CBM Patent Consulting, LLC

(57) **CLAIM**

The ornamental design for a tire, as shown and described.

**DESCRIPTION**

FIG. 1 is a top view of a tire showing my new design;  
FIG. 2 is a bottom view thereof;  
FIG. 3 is a front view thereof;  
FIG. 4 is a rear view thereof;  
FIG. 5 is a left side elevational view thereof;  
FIG. 6 is a right side elevational view thereof;  
FIG. 7 is a perspective view thereof; and,  
FIG. 8 is an enlarged partial view of the FIG. 6.

**1 Claim, 7 Drawing Sheets**

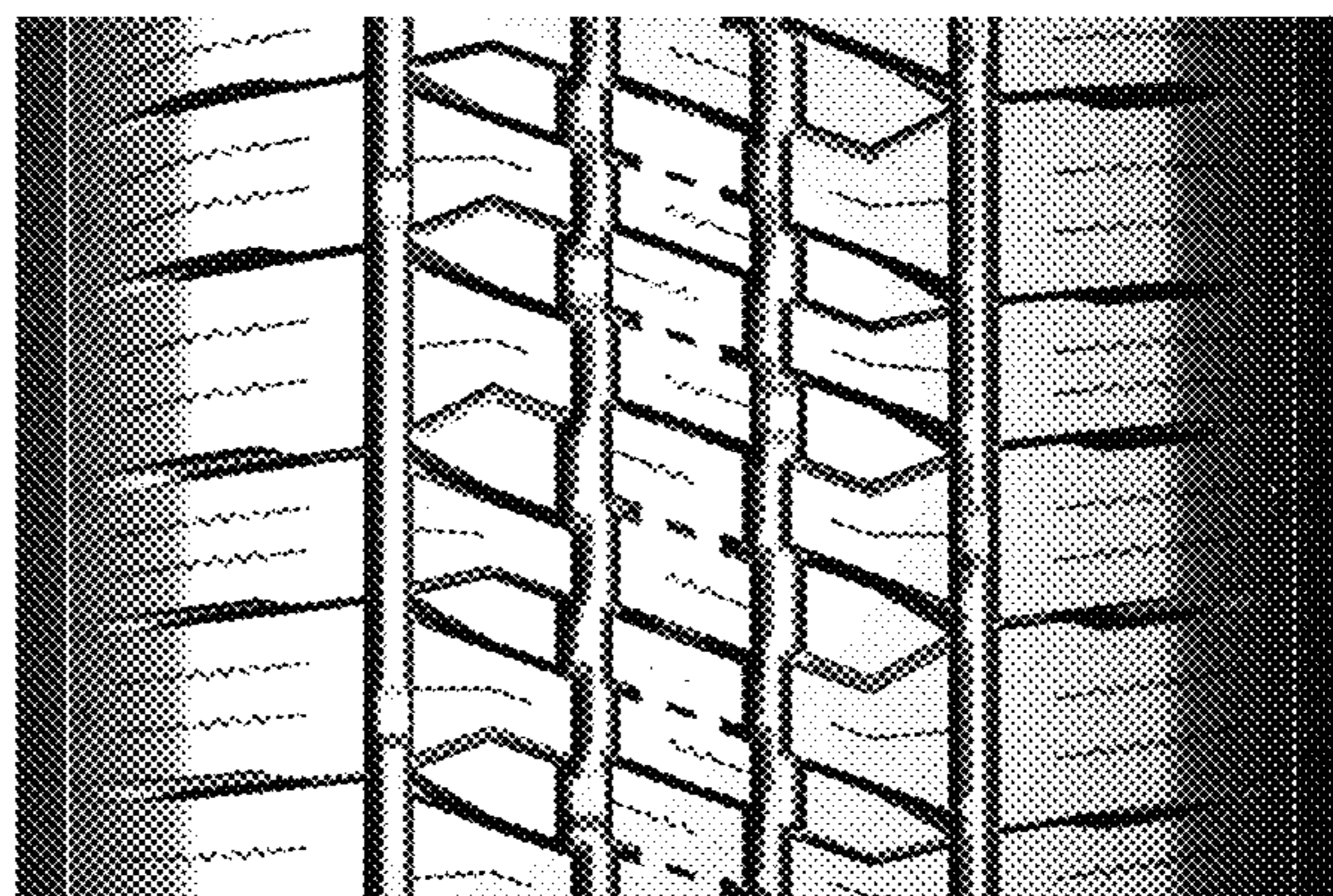



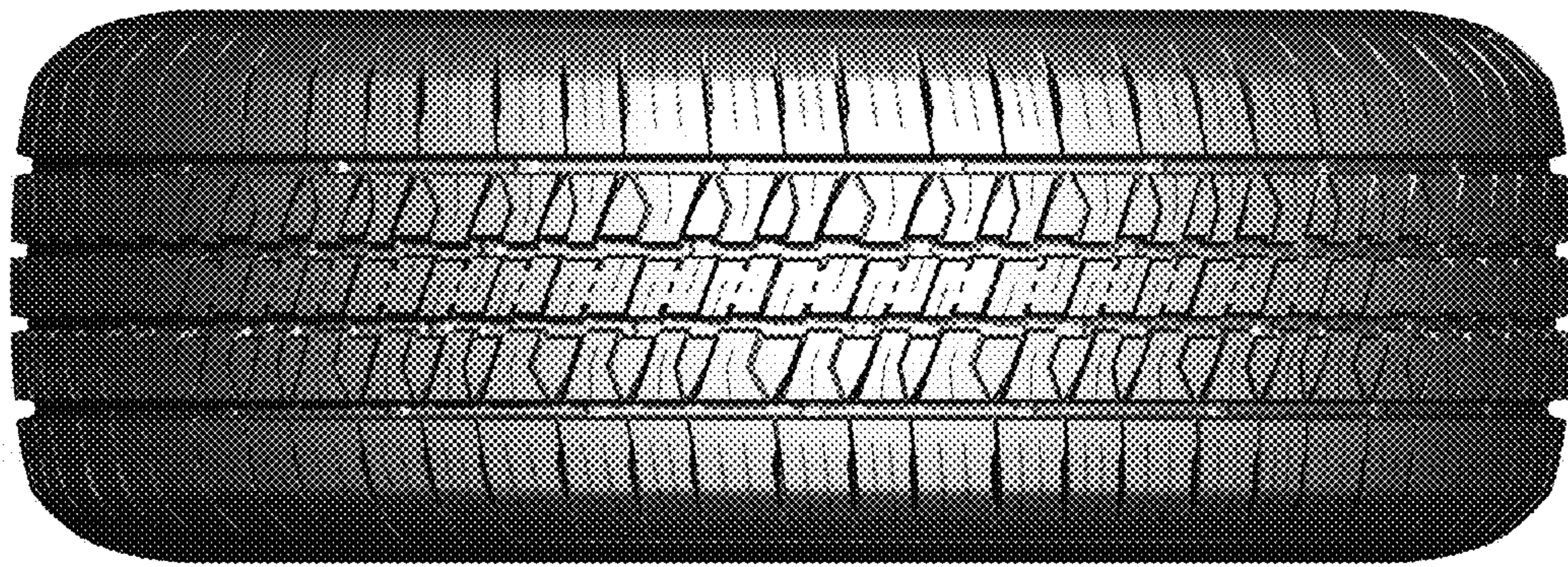

FIG. 1

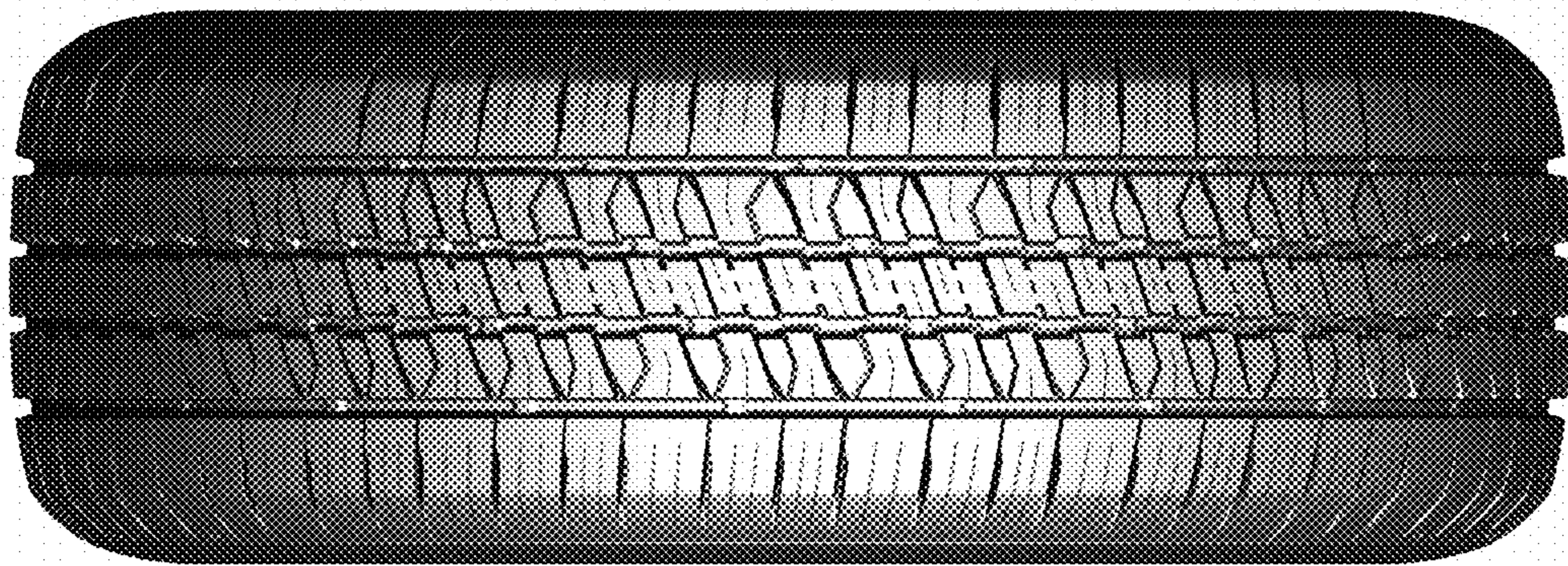

FIG. 2



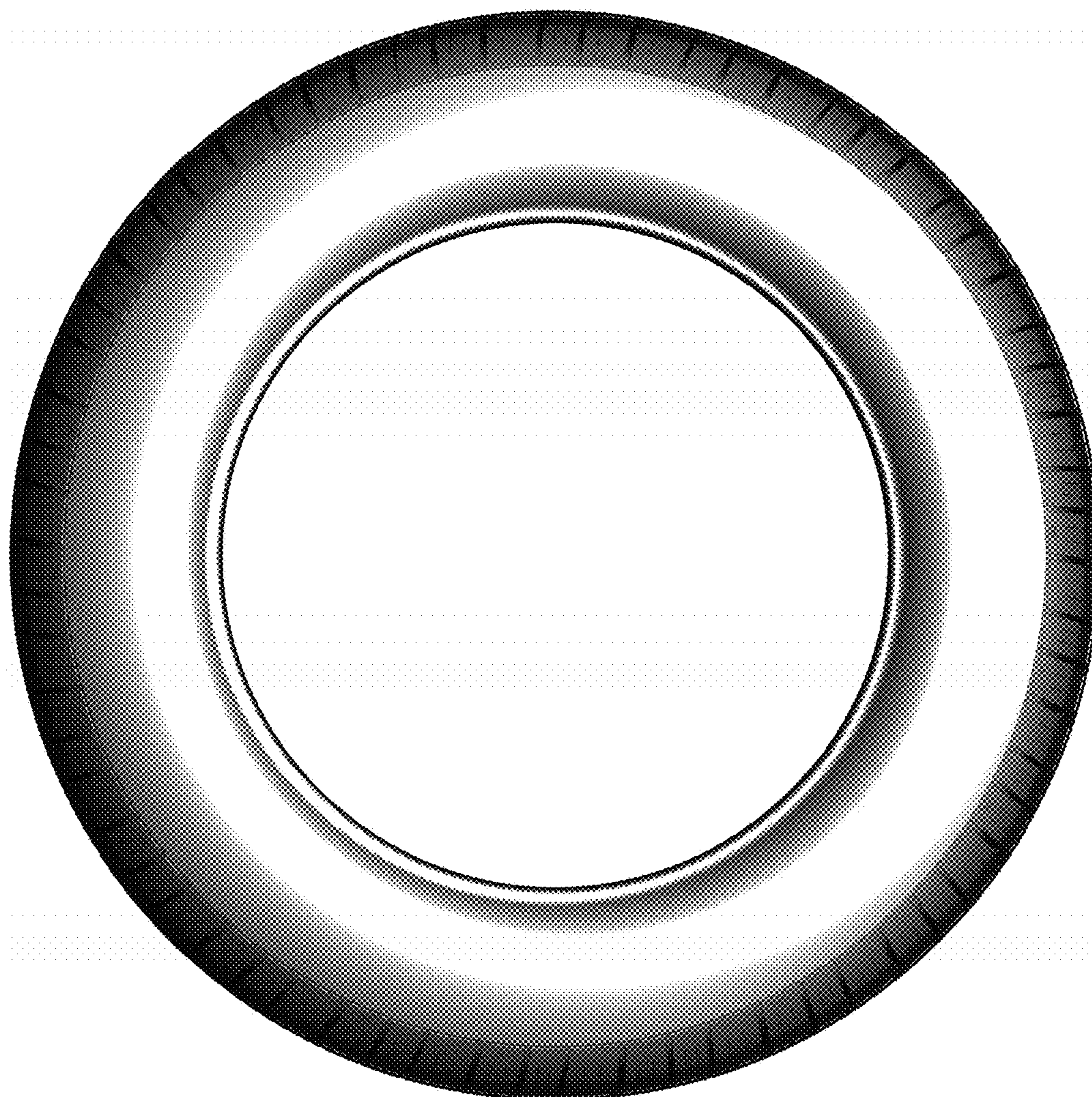

FIG. 3



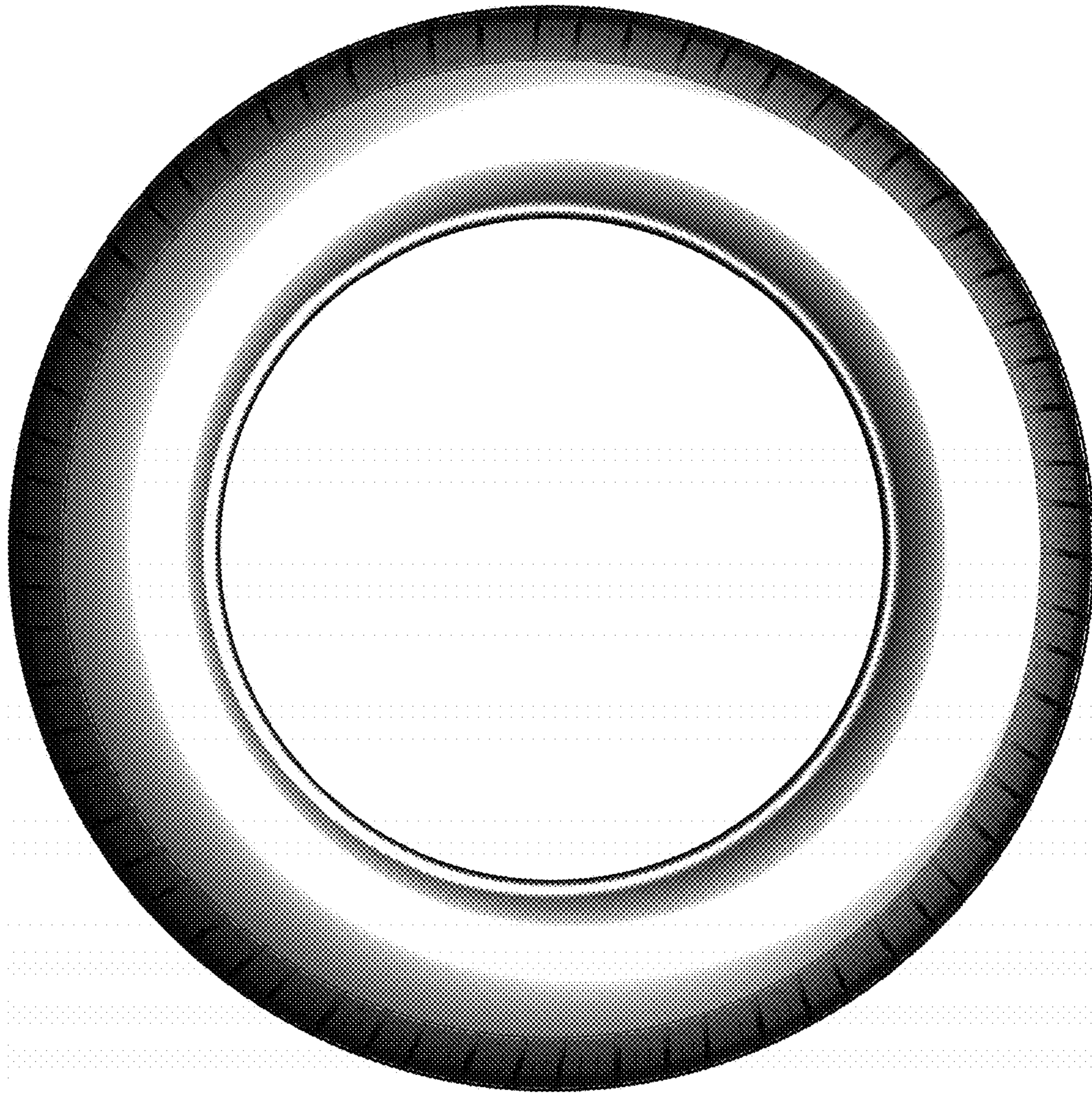

FIG. 4



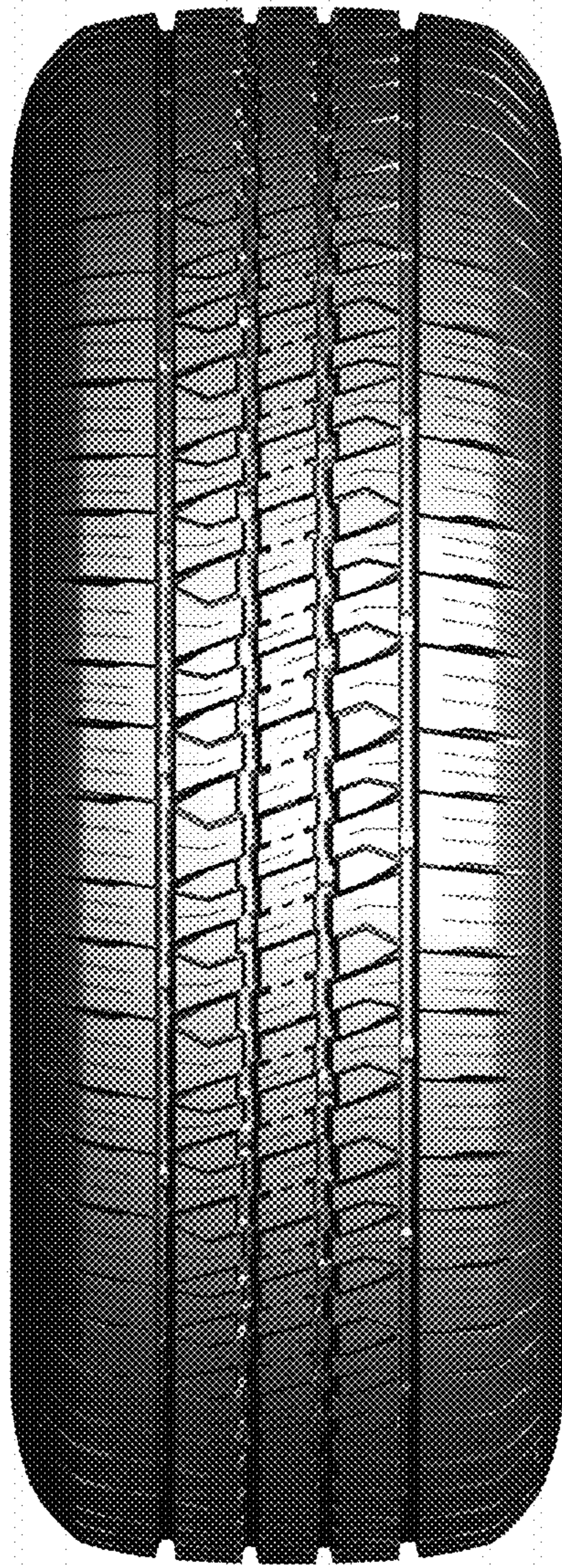

FIG. 5



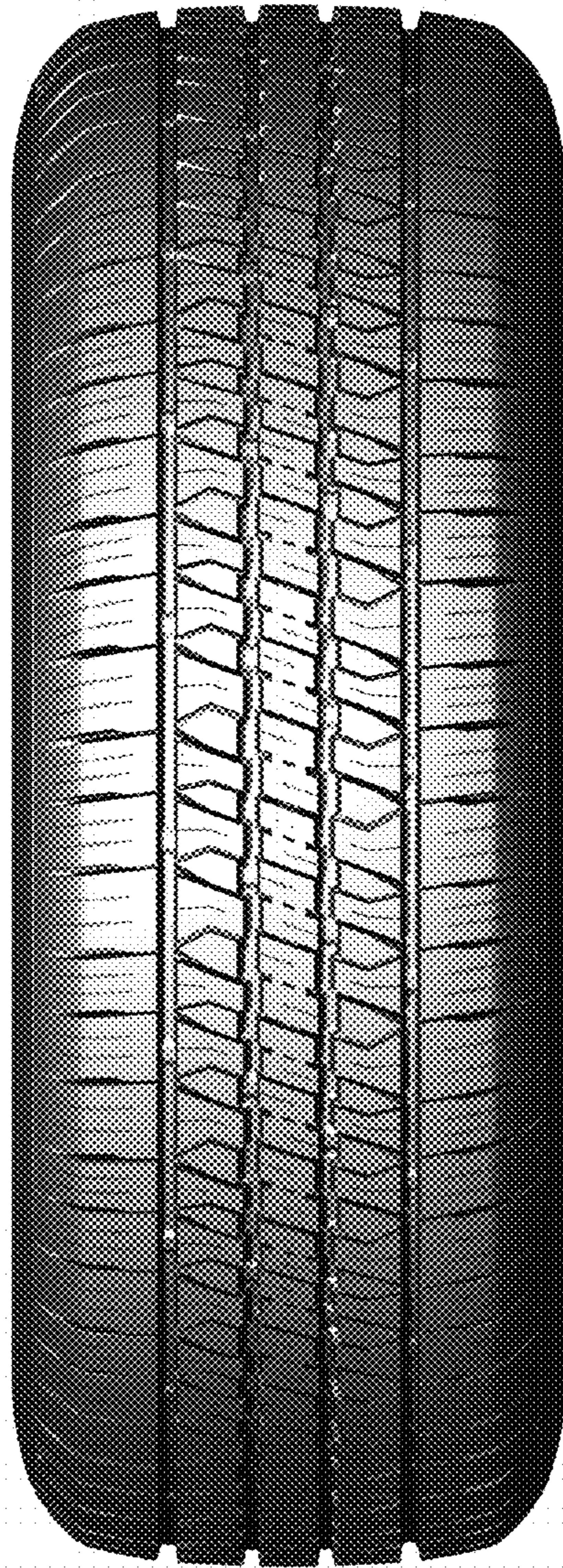

FIG. 6





FIG. 7



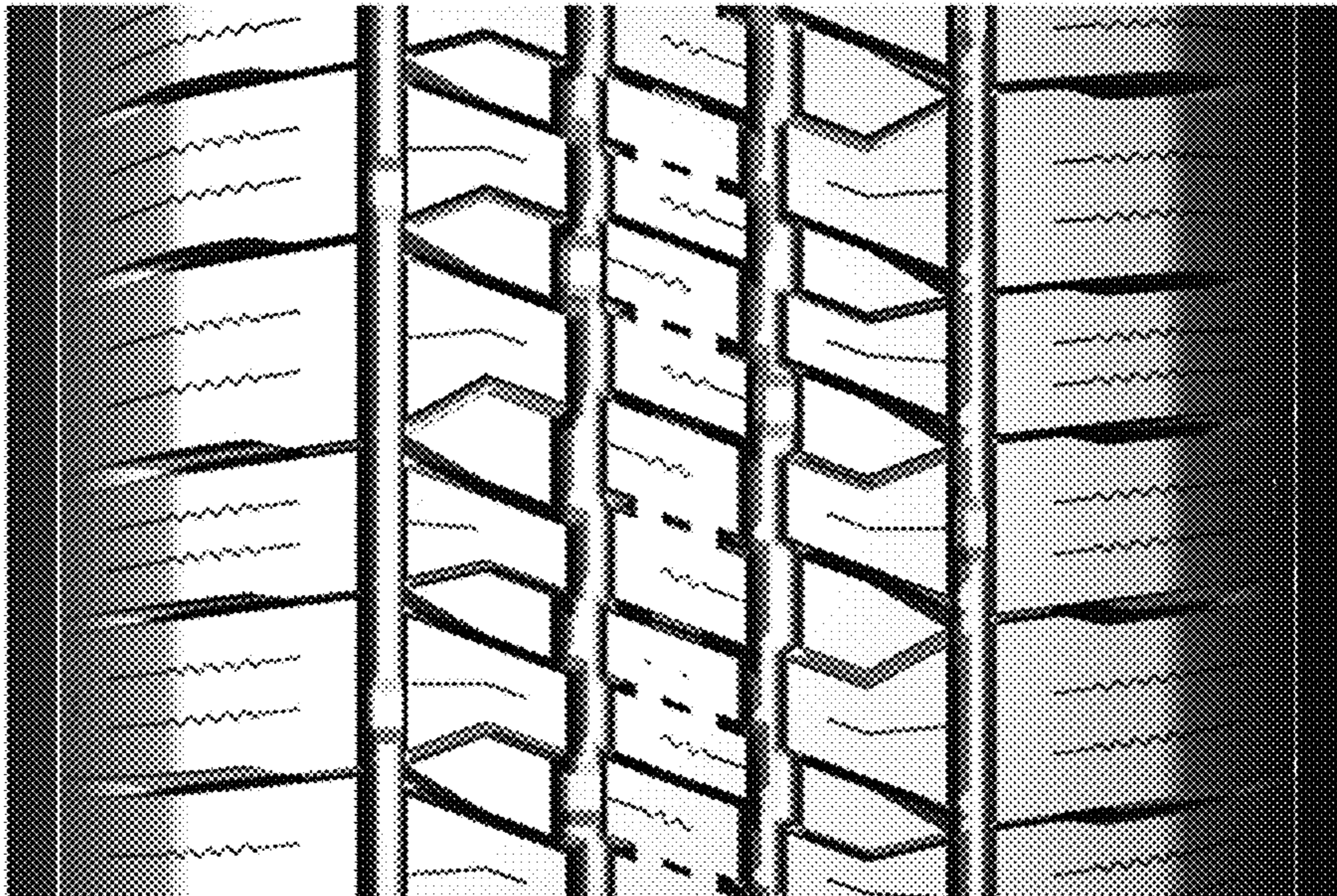

FIG. 8