



US00D789287S

(12) **United States Design Patent**
Zhang et al.

(10) **Patent No.:** **US D789,287 S**
(45) **Date of Patent:** **** Jun. 13, 2017**

(54) **COMBINED TIRE AND WHEEL**
(71) Applicant: **SHANDONG HONGSHENG RUBBER CO., LTD.**, Shandong Province (CN)
(72) Inventors: **Shuzhi Zhang**, Shandong Province (CN); **Yunxiang Qian**, Shandong Province (CN); **Feiyun Weng**, Shandong Province (CN)

(**) Term: **15 Years**
(21) Appl. No.: **29/544,476**
(22) Filed: **Nov. 4, 2015**

(30) **Foreign Application Priority Data**
May 4, 2015 (CN) 2015 3 0126639
(51) **LOC (10) Cl.** **12-15**
(52) **U.S. Cl.**
USPC **D12/590**
(58) **Field of Classification Search**
USPC D12/501, 559, 564, 585, 586, 588, 590,
D12/591, 594, 595, 598, 600, 601, 602,
D12/603
CPC .. B60C 11/03; B60C 11/0306; B60C 11/0388
See application file for complete search history.

(56) **References Cited**
U.S. PATENT DOCUMENTS
D610,970 S * 3/2010 You D12/590
D612,327 S * 3/2010 Yonetsu D12/590
7,975,738 B2 * 7/2011 Ohki B60C 11/0316
152/209.22
D646,626 S * 10/2011 Murata D12/586
D704,624 S * 5/2014 Miyazaki D12/590
D728,464 S * 5/2015 Kudo D12/589

* cited by examiner
Primary Examiner — Robert M Spear
(74) *Attorney, Agent, or Firm* — Prakash Nama; Global IP Services, PLLC

(57) **CLAIM**
The ornamental design for a combined tire and wheel, as shown and described.

DESCRIPTION
FIG. 1 is a front elevational view of a combined tire and wheel showing my new design;
FIG. 2 is a left side view thereof; and,
FIG. 3 is a rear left perspective view thereof.

1 Claim, 3 Drawing Sheets

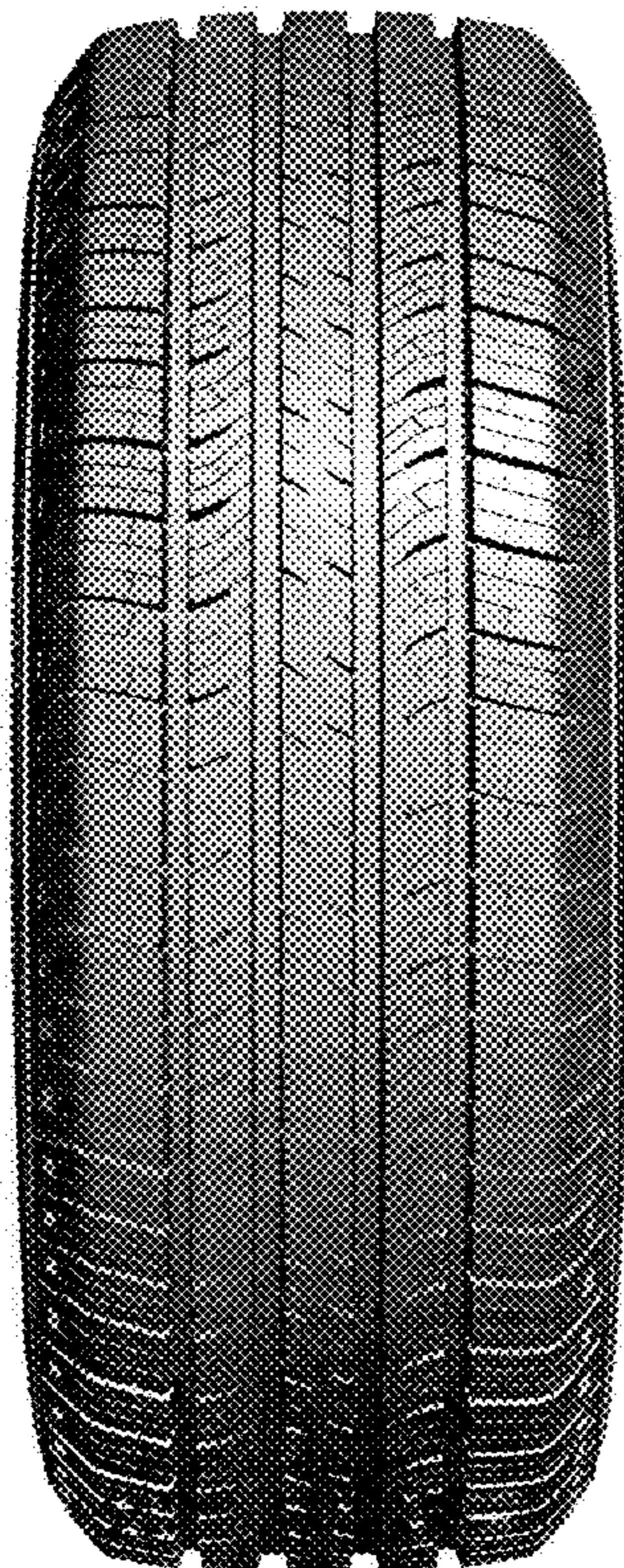



FIG. 1



FIG. 2



FIG. 3