



US00D789285S

(12) **United States Design Patent** (10) **Patent No.:** **US D789,285 S**
Becker et al. (45) **Date of Patent:** **** Jun. 13, 2017**

(54) **TIRE**
(71) Applicant: **The Goodyear Tire & Rubber Company, Akron, OH (US)**
(72) Inventors: **Marc Becker, Trier (DE); Fabrice Gabriele, Aywaille (BE); Alain Joseph Jose Godefroid, Meix-le-Tige (BE); Georges Gaston Feider, Bettborn (LU); Jean-Noel Marsat, Mamer (LU); Stephen William Walker, Ettlebruck (LU)**

D597,479 S 8/2009 Scharis D12/586
D599,282 S * 9/2009 Nicolas D12/588
D601,950 S * 10/2009 Pressley D12/588
D640,968 S 7/2011 Cazin-Bourguignon et al. D12/583
D647,464 S 10/2011 Scharis et al. D12/585

(Continued)

Primary Examiner — Robert M Spear
(74) *Attorney, Agent, or Firm* — Robert N. Lipsik

(57) **CLAIM**

The ornamental design for a tire, as shown and described.

(73) Assignee: **The Goodyear Tire and Rubber Company, Akron, OH (US)**

DESCRIPTION

(**) Term: **15 Years**
(21) Appl. No.: **29/553,375**
(22) Filed: **Feb. 1, 2016**
(51) **LOC (10) Cl.** **12-15**
(52) **U.S. Cl.**
USPC **D12/588**
(58) **Field of Classification Search**
USPC D12/586, 587, 588, 594, 595, 601
CPC . B60C 11/03; B60C 11/0306; B60C 11/0388;
B60C 11/04
See application file for complete search history.

FIG. 1 is a perspective view of a tire showing our new design, it being understood that the pattern repeats uniformly throughout the circumference of the tread;
FIG. 2 is a front elevational view thereof;
FIG. 3 is a right side elevational view thereof; the left side elevational view being identical thereto;
FIG. 4 is an enlarged fragmentary front elevational view thereof;
FIG. 5 is a perspective view of a second embodiment of a tire showing our new design, it being understood that the pattern repeats uniformly throughout the circumference of the tread and that the opposite side view is identical thereto; and
FIG. 6 is a front elevational view of a second embodiment, it being understood that an enlarged fragmentary view thereof would be substantially identical to that shown in FIG. 4, with the exception of the inclusion of the sidewall in the claim; and
FIG. 7 is a cross-sectional view taken along line 7-7 of FIG. 4.

In the drawings, the broken lines showing of the sidewall, inner bead and the peripheral boundary between the tire tread and the sidewall in FIGS. 1 through 4 depict environmental subject matter and form no part of the claimed design.

(56) **References Cited**

U.S. PATENT DOCUMENTS

D333,285 S 2/1993 Hinrichsen et al. D12/142
D384,313 S 9/1997 Harden, Jr. et al. D12/147
D384,620 S 10/1997 Gillard et al. D12/147
D390,170 S 2/1998 Stone et al. D12/141
D397,653 S * 9/1998 Heinen D12/586
D397,654 S * 9/1998 Heinen D12/586
D428,368 S 7/2000 Harris et al. D12/142
D456,770 S 5/2002 Young D12/602
D458,582 S 6/2002 Rodicq et al. D12/586
D588,984 S * 3/2009 Lee D12/588

1 Claim, 7 Drawing Sheets

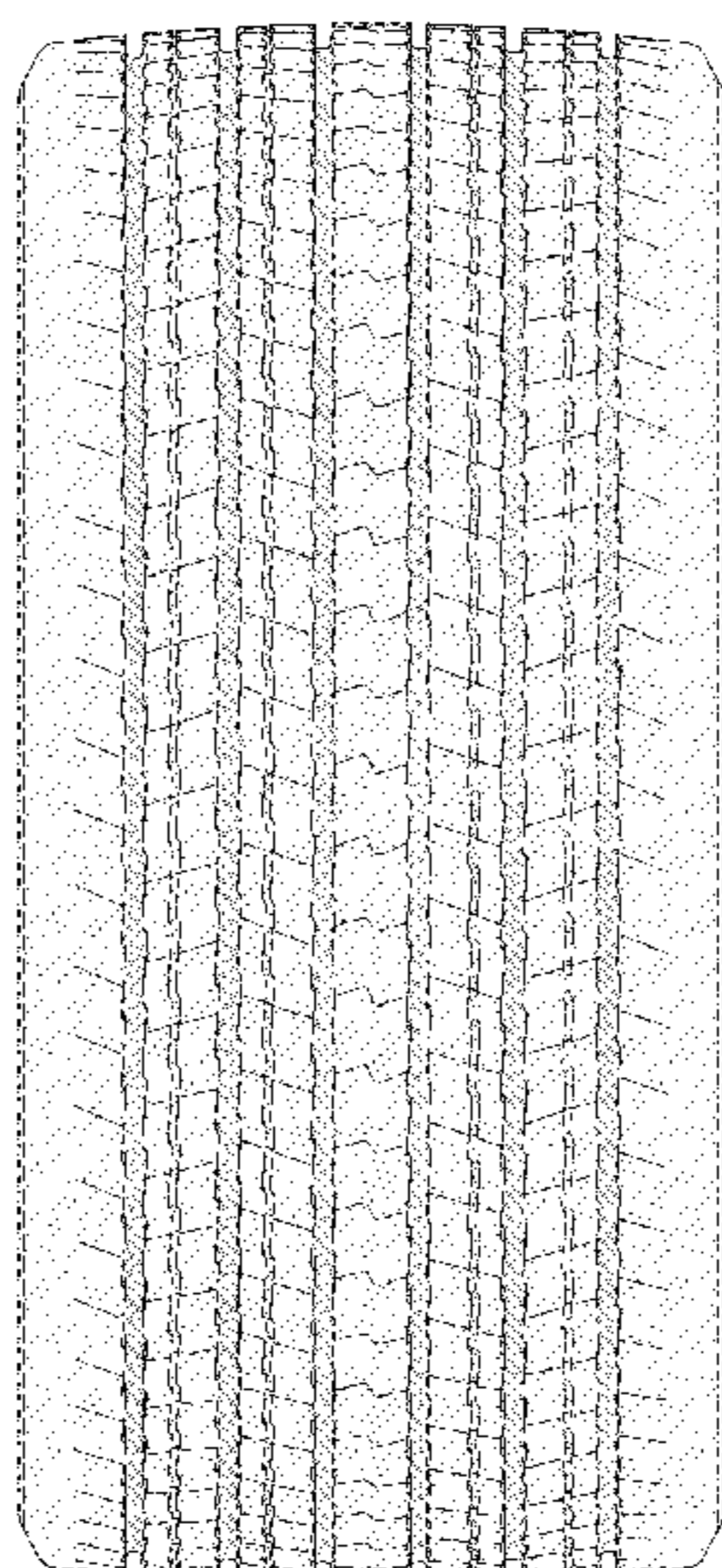

(56)

References Cited

U.S. PATENT DOCUMENTS

| | | | | |
|------------|---|---------|-------------|---------|
| D648,264 S | * | 11/2011 | Le | D12/588 |
| D676,802 S | * | 2/2013 | Takei | D12/588 |
| D702,180 S | * | 4/2014 | Le | D12/588 |
| D719,907 S | * | 12/2014 | Ohara | D12/588 |
| D738,294 S | * | 9/2015 | Koog | D12/601 |
| D764,397 S | * | 8/2016 | Dixon | D12/601 |

* cited by examiner

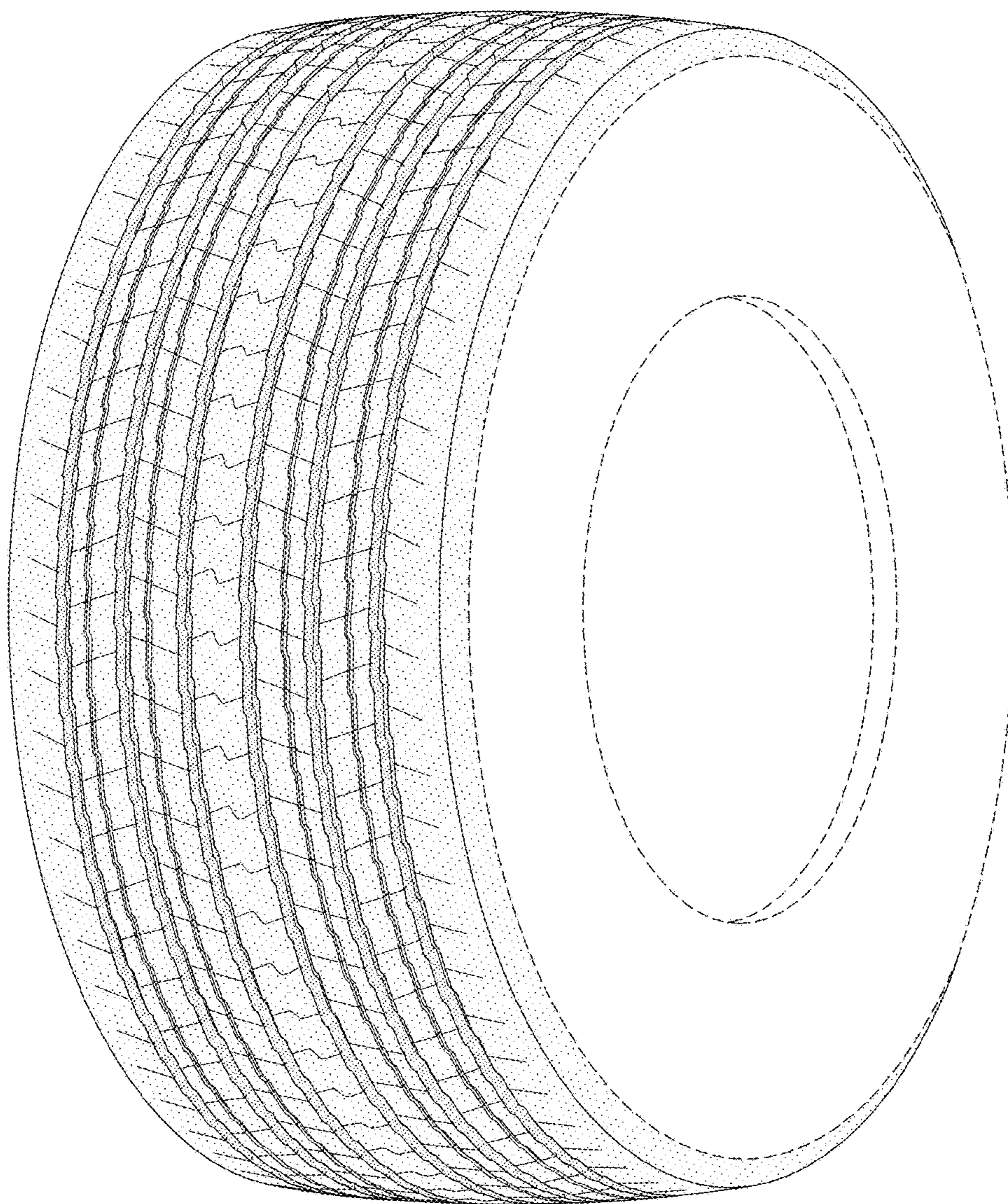

FIG-1

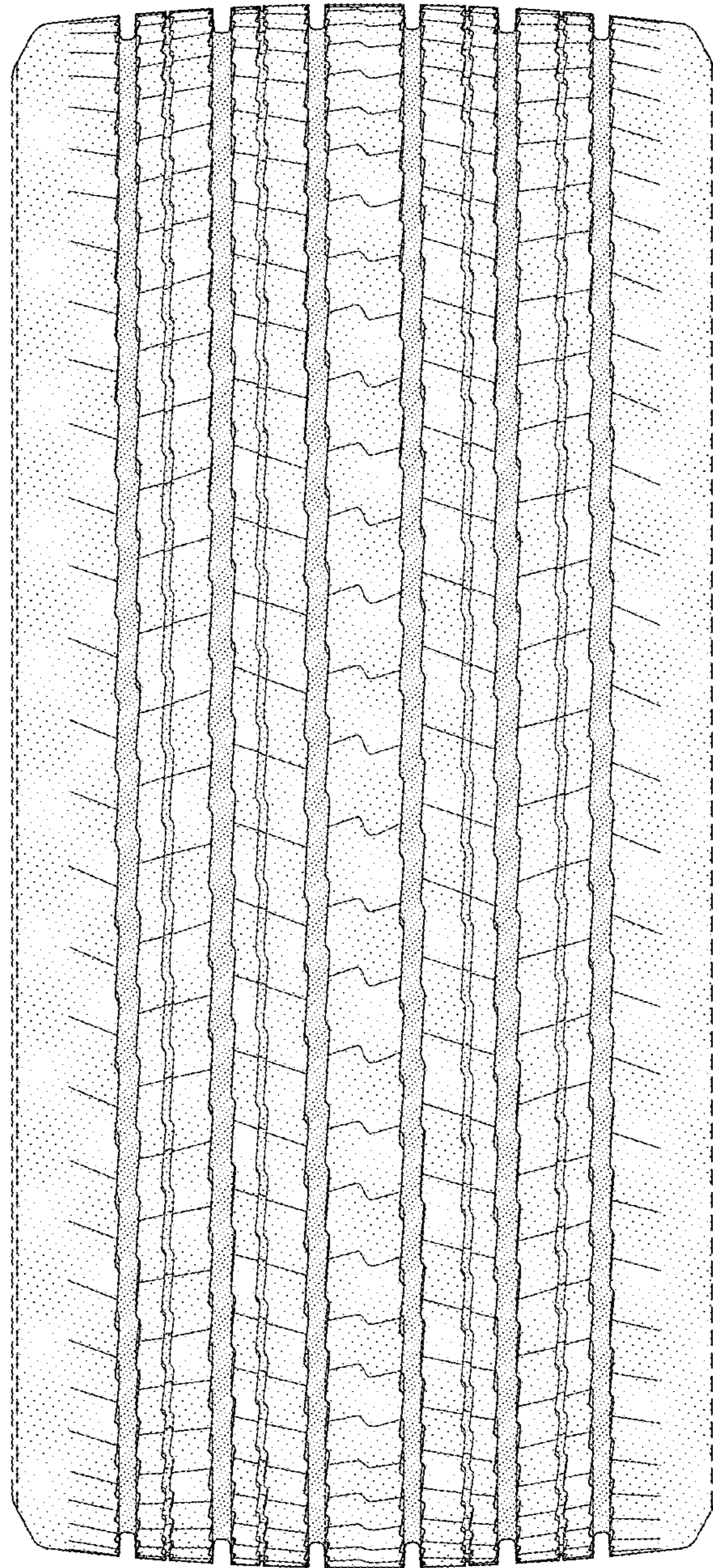

FIG-2

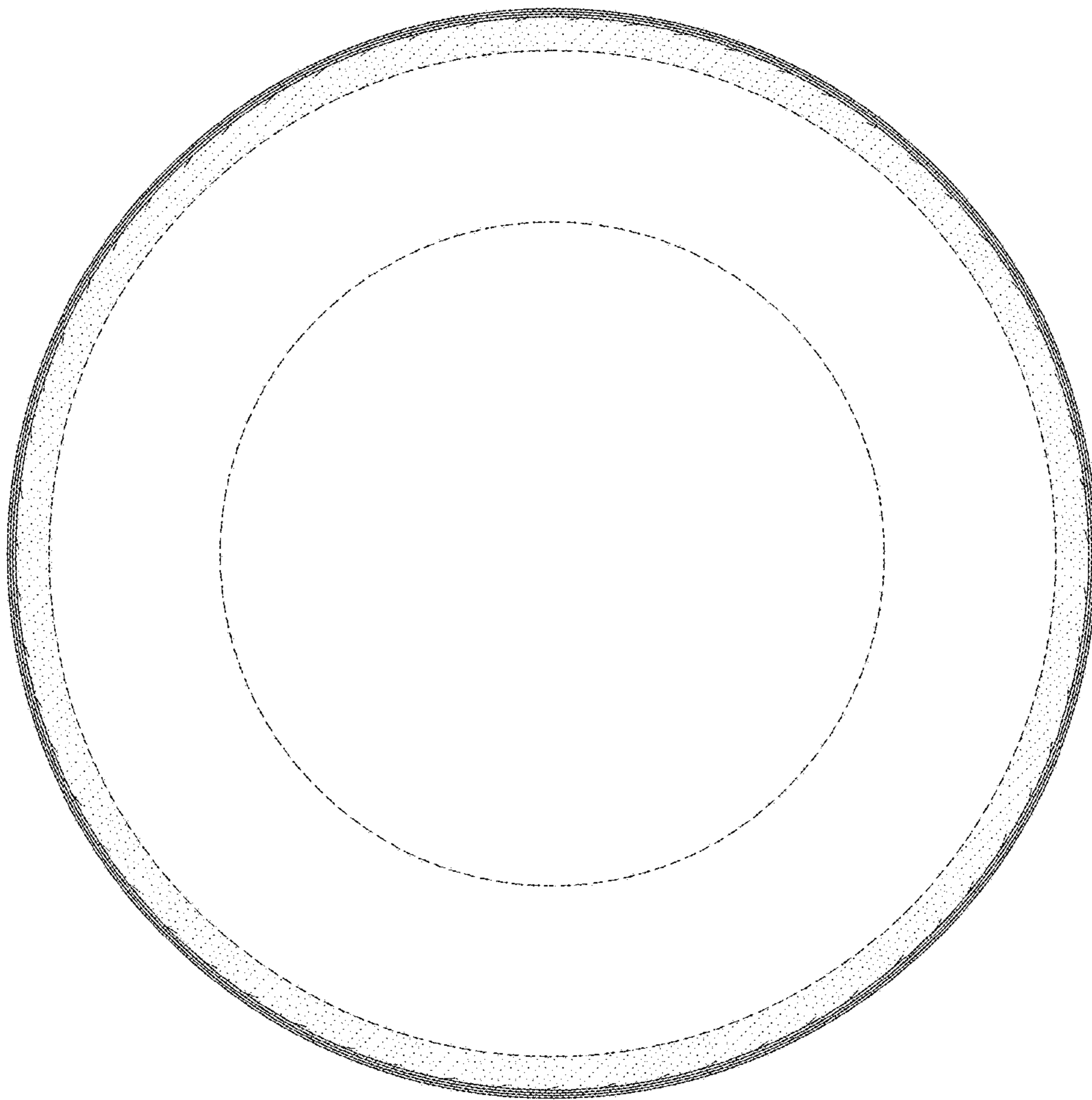

FIG-3

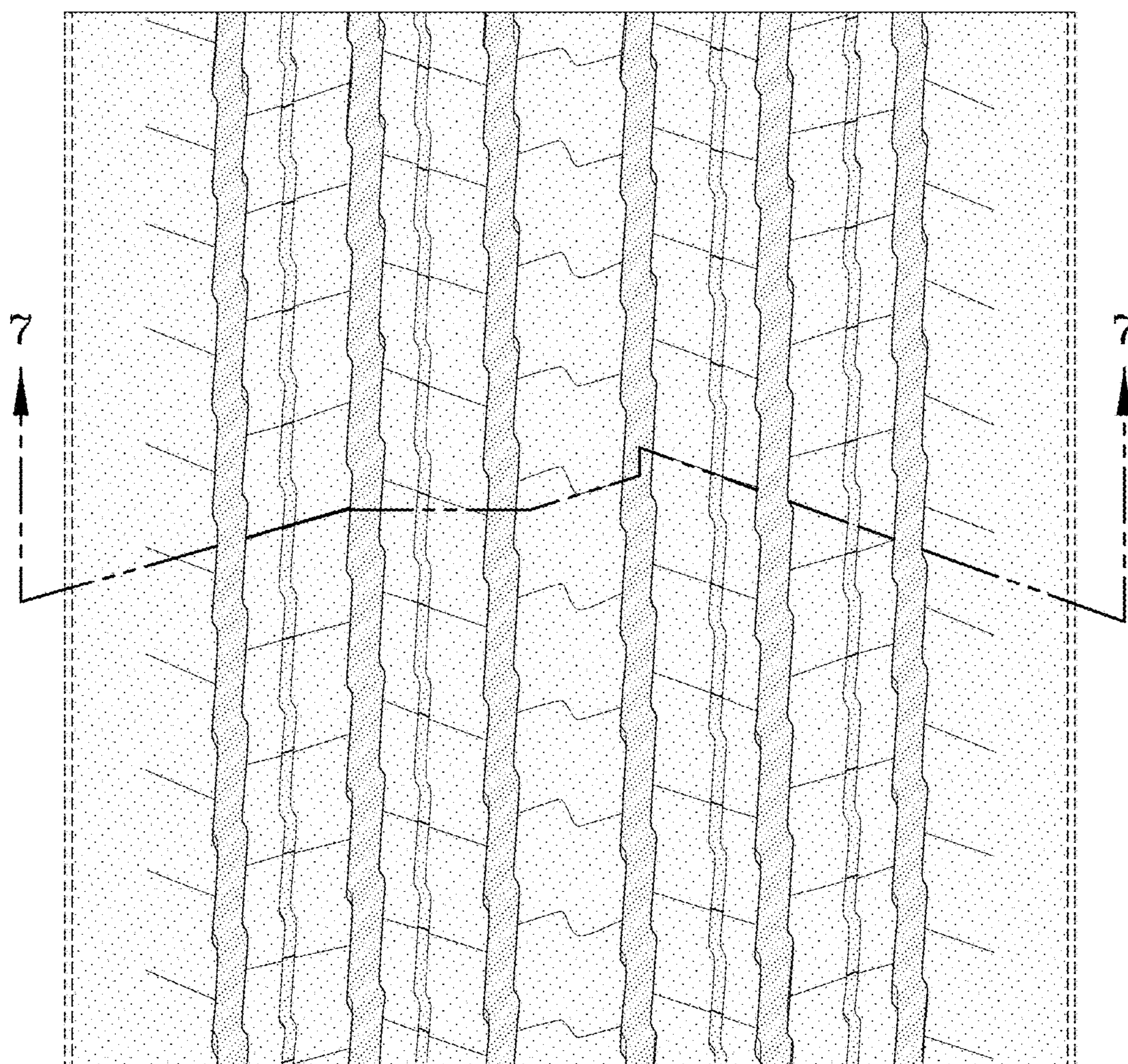

FIG-4

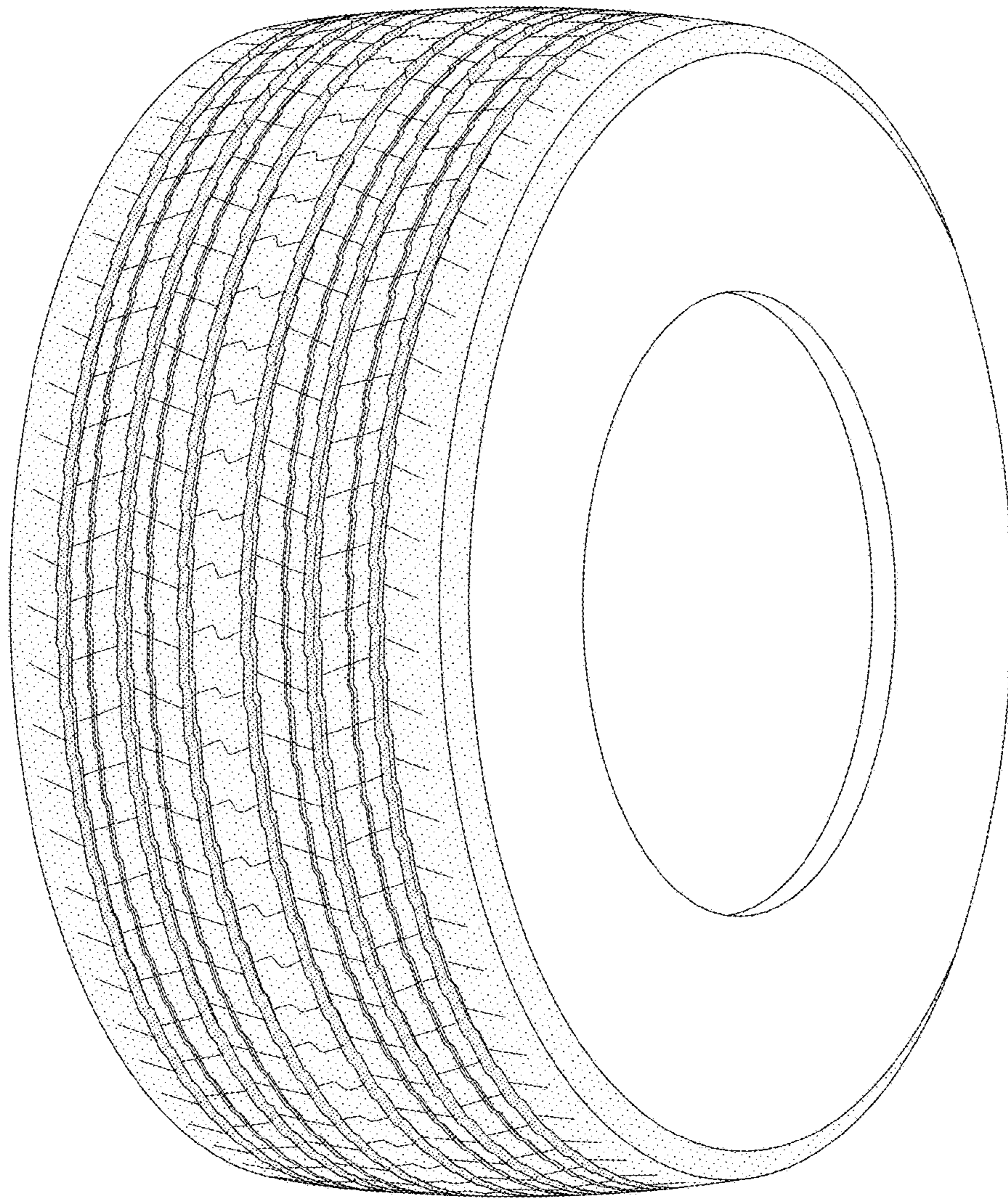

FIG-5

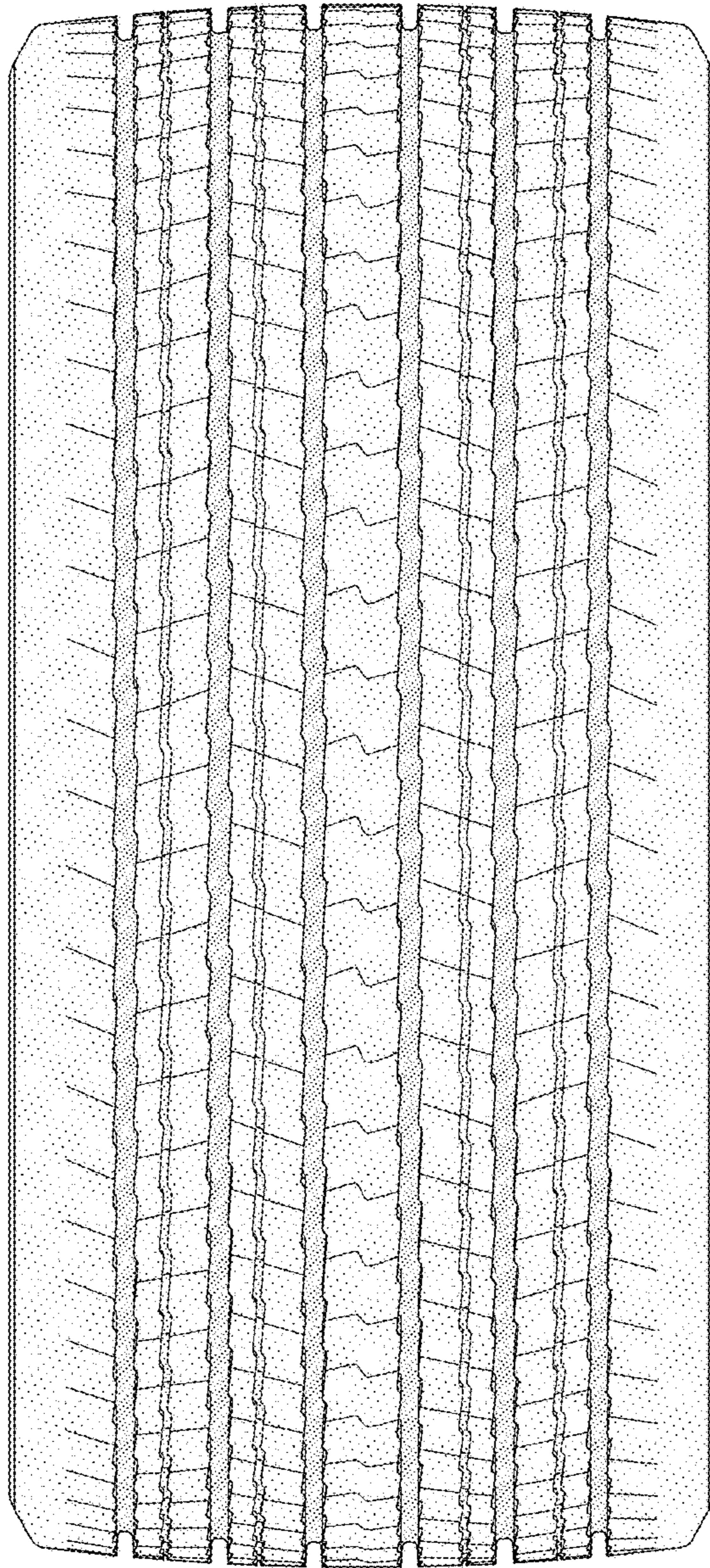

FIG-6

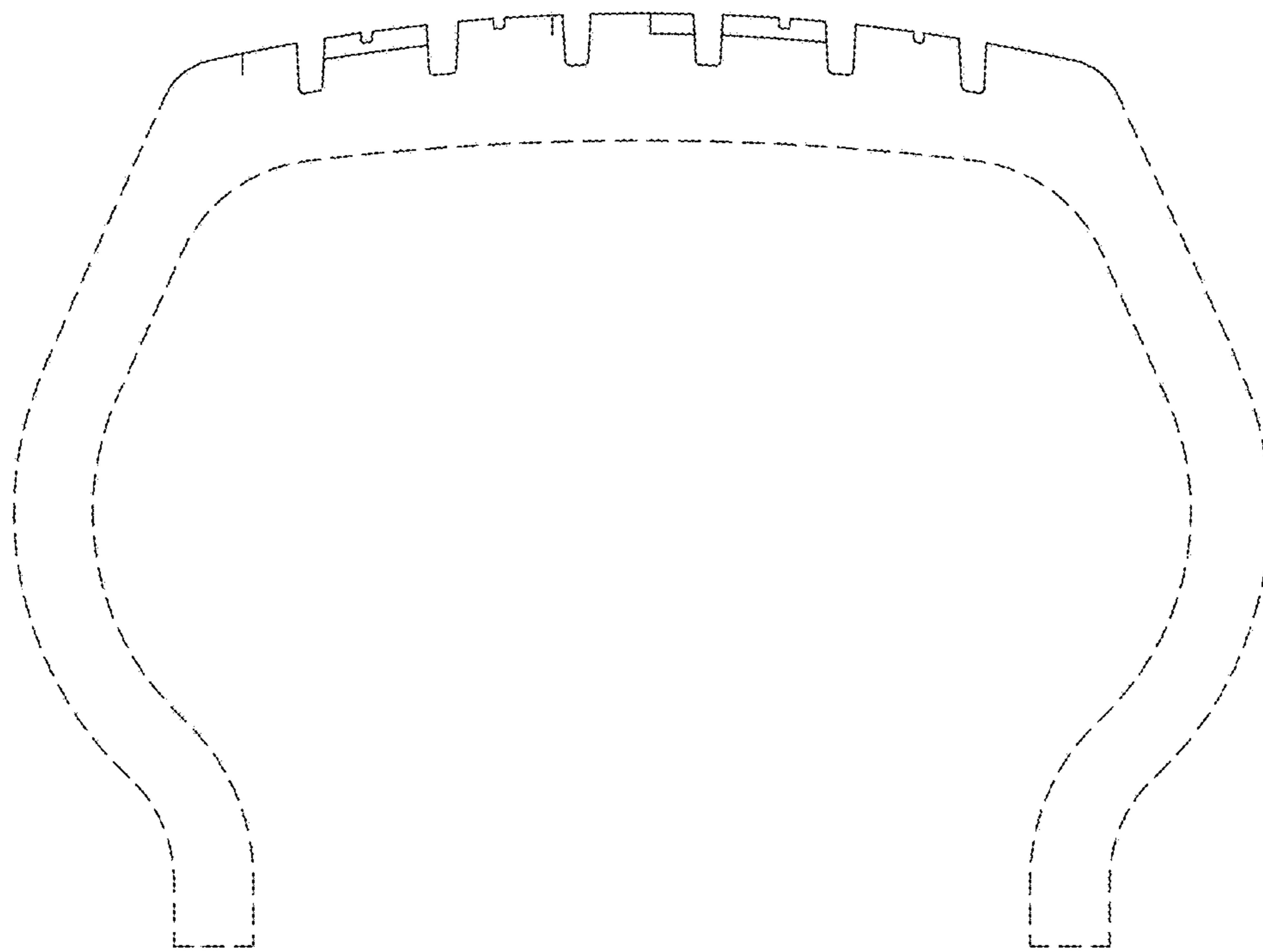

FIG-7