



US00D789283S

(12) **United States Design Patent**
Song et al.

(10) **Patent No.:** **US D789,283 S**
(45) **Date of Patent:** **** Jun. 13, 2017**

(54) **TIRE FOR AUTOMOBILE**
(71) Applicant: **NEXEN CORPORATION,**
Gyeongsangnam-do (KR)
(72) Inventors: **Kyung Tae Song,** Gwangju (KR); **Won**
Seok Kim, Gyeongsangnam-do (KR);
Jong Nam Son, Gyeongsangnam-do
(KR)
(73) Assignee: **NEXEN CORPORATION,**
Gyeongsangnam-Do (KR)

D245,771 S *	9/1977	Nakano	D12/587
D259,112 S *	5/1981	Candiliotis	D12/587
D261,256 S *	10/1981	Yamazaki	D12/587
D278,806 S *	5/1985	Lawrence	D12/587
D281,238 S *	11/1985	Hinrichsen	D12/587
D284,649 S *	7/1986	Kwee	D12/587
D481,668 S *	11/2003	Hanna	D12/579
D628,954 S *	12/2010	Shan	D12/583
D642,116 S *	7/2011	Pringiers	D12/586
D678,183 S *	3/2013	Larregain	D12/579
D752,505 S *	3/2016	Dhanens	D12/579
D761,191 S *	7/2016	Krier	D12/587
D771,556 S *	11/2016	Pressley	D12/587

* cited by examiner

(**) Term: **15 Years**

Primary Examiner — Robert M Spear

(21) Appl. No.: **29/546,361**

(74) *Attorney, Agent, or Firm* — Tope-McKay & Associates

(22) Filed: **Nov. 20, 2015**

(51) **LOC (10) Cl.** **12-15**

(57) **CLAIM**

(52) **U.S. Cl.**
USPC **D12/587; D12/579**

The ornamental design for a tire for automobile, as shown.

(58) **Field of Classification Search**
USPC D12/579, 587, 592, 544, 605
CPC . B60C 11/03; B60C 11/0306; B60C 11/0311;
B60C 13/00
See application file for complete search history.

DESCRIPTION

FIG. 1 is a perspective view of a tire for automobile in accordance with the new design;
FIG. 2 is a front elevation view thereof;
FIG. 3 is a rear elevation view thereof;
FIG. 4 is a left side elevation view thereof;
FIG. 5 is a right side elevation view thereof;
FIG. 6 is a top plan view thereof; and,
FIG. 7 is a bottom plan view thereof.

(56) **References Cited**

U.S. PATENT DOCUMENTS

D66,596 S *	2/1925	Willshaw	152/324
D212,271 S *	9/1968	Duncan	D12/587
D216,354 S *	12/1969	Cvengros et al.	D12/587
D230,259 S *	2/1974	Schuster	D12/587

1 Claim, 7 Drawing Sheets

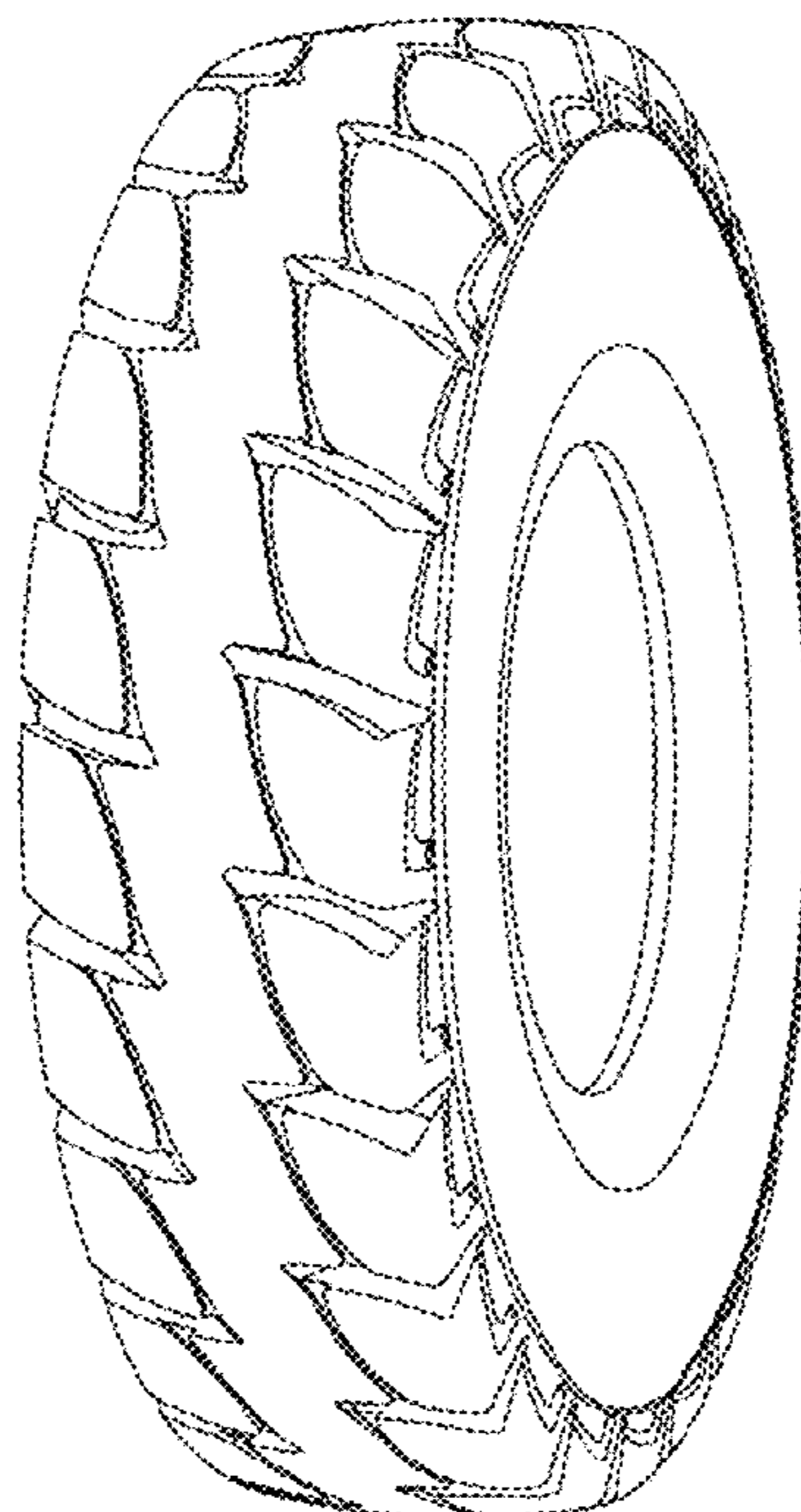

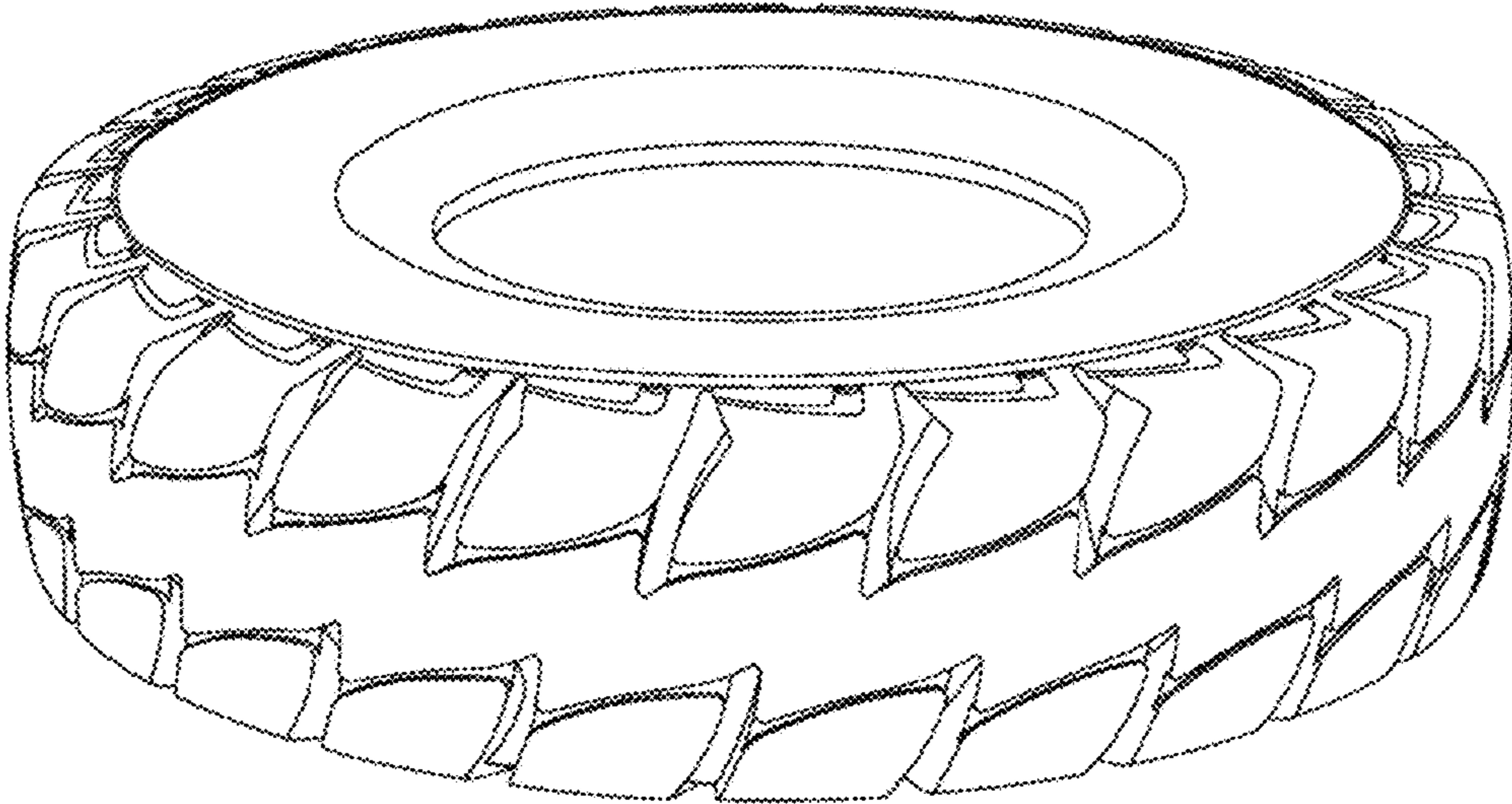

Fig. 1

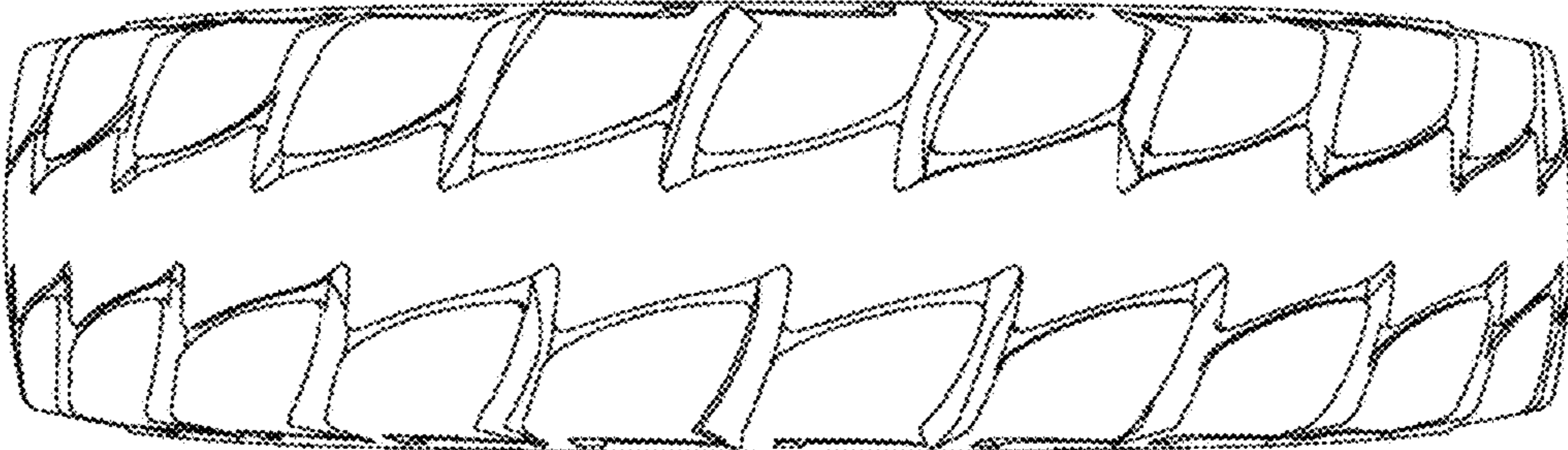

Fig. 2

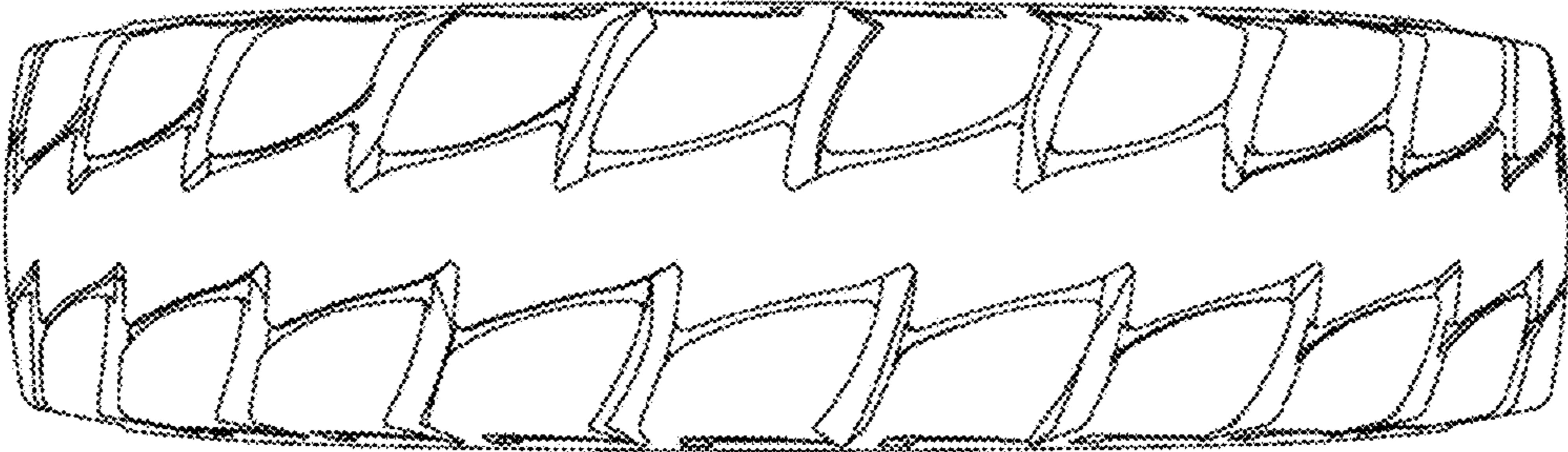

Fig. 3

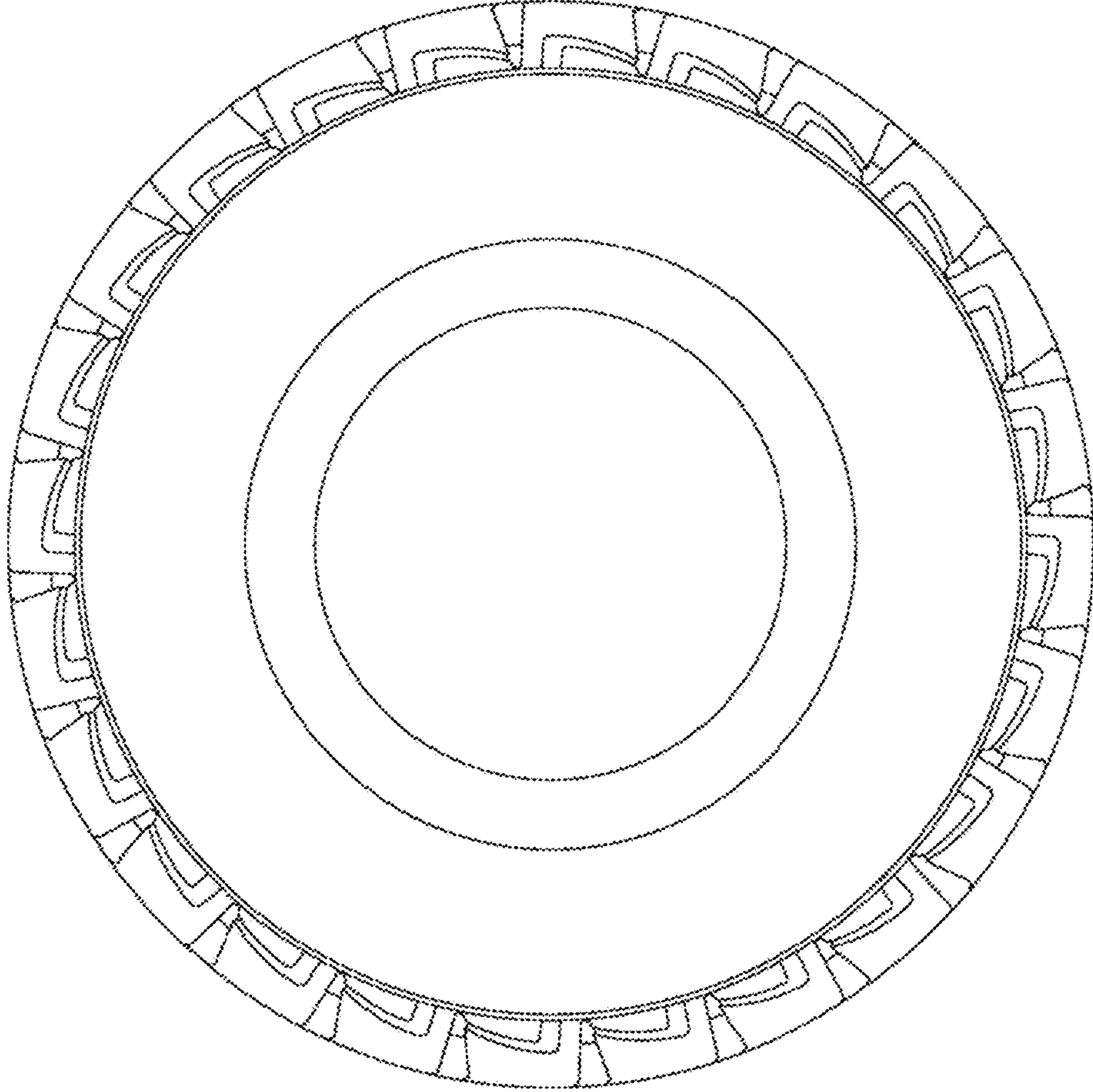

Fig. 4

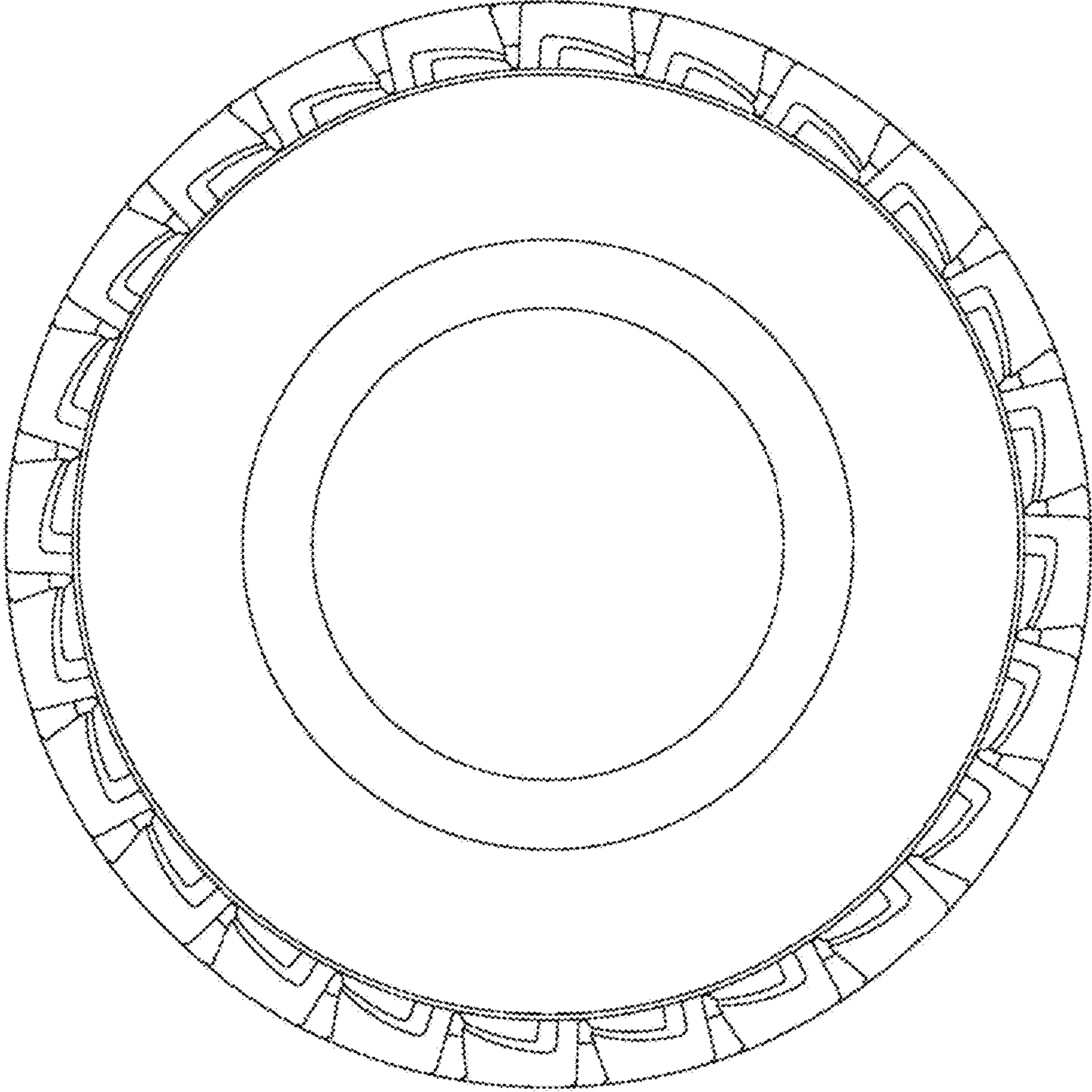

Fig. 5

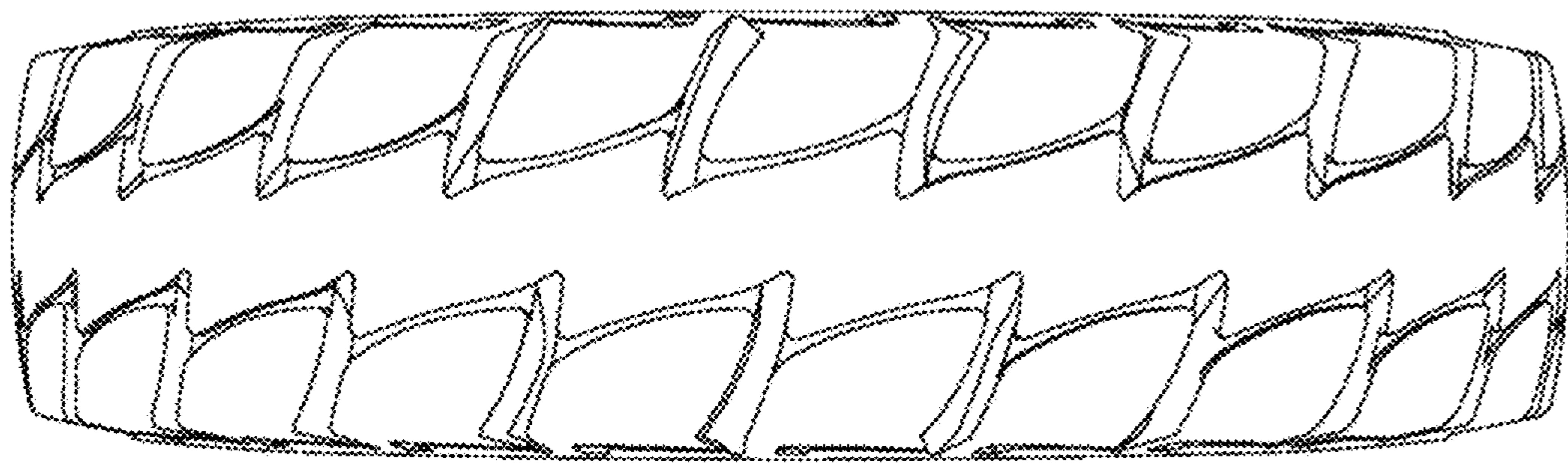

Fig. 6

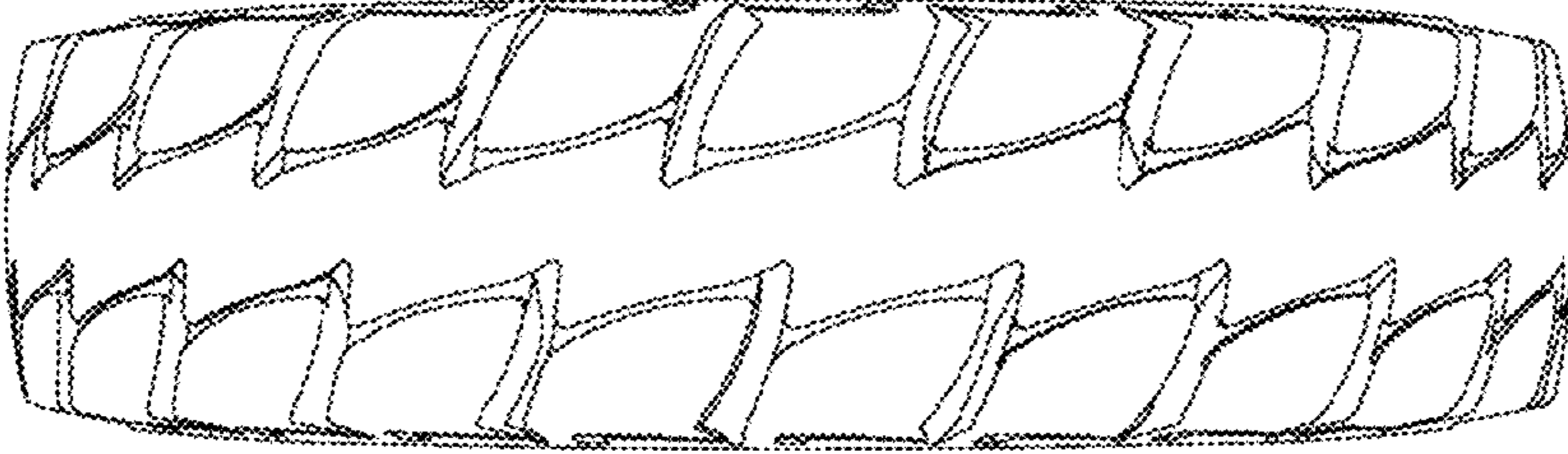

Fig. 7