



US00D789278S

(12) **United States Design Patent**
Shondel

(10) **Patent No.:** **US D789,278 S**

(45) **Date of Patent:** **** Jun. 13, 2017**

- (54) **TIRE**
- (71) Applicant: **The Goodyear Tire & Rubber Company, Akron, OH (US)**
- (72) Inventor: **Jonathan James Shondel, Massillon, OH (US)**
- (73) Assignee: **The Goodyear Tire & Rubber Company, Akron, OH (US)**
- (**) Term: **15 Years**
- (21) Appl. No.: **29/551,840**
- (22) Filed: **Jan. 18, 2016**
- (51) **LOC (10) Cl.** **12-15**
- (52) **U.S. Cl.**
USPC **D12/519**
- (58) **Field of Classification Search**
USPC 152/5, 151, 152.1, 167, 208,
152/209.1-209.28, 246, 450, 526, 527,
152/532, 535, 538, 541; D12/145,
D12/500-605, 900-901; D21/425-435,
D21/495
CPC B60C 11/00; B60C 2011/0337; B60C
2011/0339; B60C 2011/0386; B60C 3/00;
B60C 3/08; B60C 1/00; B60C 2200/00;
B60C 2200/02; B60C 2200/04; B60C
2200/06; B60C 2200/065; B60C 2200/08;
B60C 2200/10; B60C 2200/12; B60C
2200/14; B60C 7/00; B60C 7/02; B60C
7/04; B60C 7/06; B60C 7/08; B60C 5/00;
B60C 13/00
See application file for complete search history.

D559,767 S	1/2008	Graas et al.	D12/521
D560,599 S	1/2008	Dixon et al.	D12/587
D585,364 S	1/2009	Shondel et al.	D12/600
D585,813 S *	2/2009	Lee	D12/519
D599,276 S	9/2009	Fontaine et al.	D12/519
D601,939 S	10/2009	Fontaine et al.	D12/519
D603,324 S *	11/2009	Woidtke	D12/519
D609,161 S	2/2010	Fontaine et al.	D12/517
D619,958 S *	7/2010	Maxwell	D12/586
D630,998 S	1/2011	Schmalix et al.	D12/519
D634,261 S	3/2011	Schmalix et al.	D12/519
D634,699 S	3/2011	Fontaine et al.	D12/517
D638,348 S	5/2011	Harvey et al.	D12/521
D639,719 S	6/2011	Harvey et al.	D12/521
D639,720 S	6/2011	Harvey et al.	D12/521
D644,592 S	9/2011	Grabo et al.	D12/519
D644,593 S	9/2011	Fontaine et al.	D12/523
D647,453 S *	10/2011	Nomura	D12/517
D648,668 S *	11/2011	Kujime	D12/519
D650,322 S *	12/2011	Takahashi	D12/519
D654,848 S *	2/2012	Yonetsu	D12/519

(Continued)

Primary Examiner — Manpreet Matharu
Assistant Examiner — Keith Wilson
(74) *Attorney, Agent, or Firm* — Robert N. Lipsik

(57) **CLAIM**

The ornamental design for a tire, as shown and described.

DESCRIPTION

FIG. 1 is a perspective view of a tire showing my new design, it being understood that the pattern repeats uniformly throughout the circumference of the tread;
FIG. 2 is a front elevational view thereof;
FIG. 3 is a right side elevational view thereof;
FIG. 4 is a left side elevational view thereof; and
FIG. 5 is an enlarged fragmentary front elevational view taken from line 5-5 of FIG. 2.
The dash dot dash represents a boundary line and forms no part of the claimed design.

1 Claim, 5 Drawing Sheets

- (56) **References Cited**
U.S. PATENT DOCUMENTS
D451,441 S 12/2001 Weber D12/146
D490,045 S 5/2004 Delu et al. D12/519

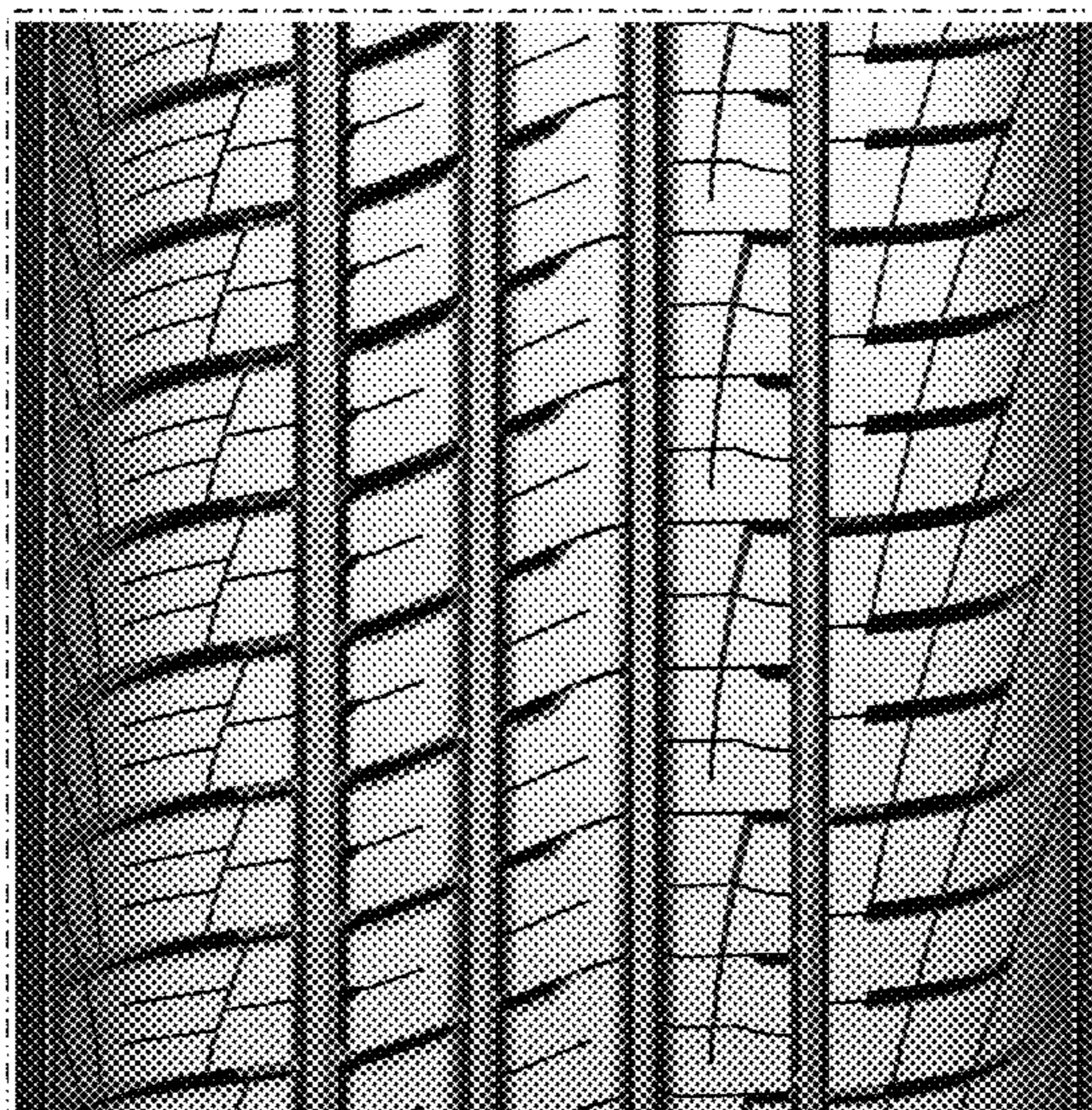
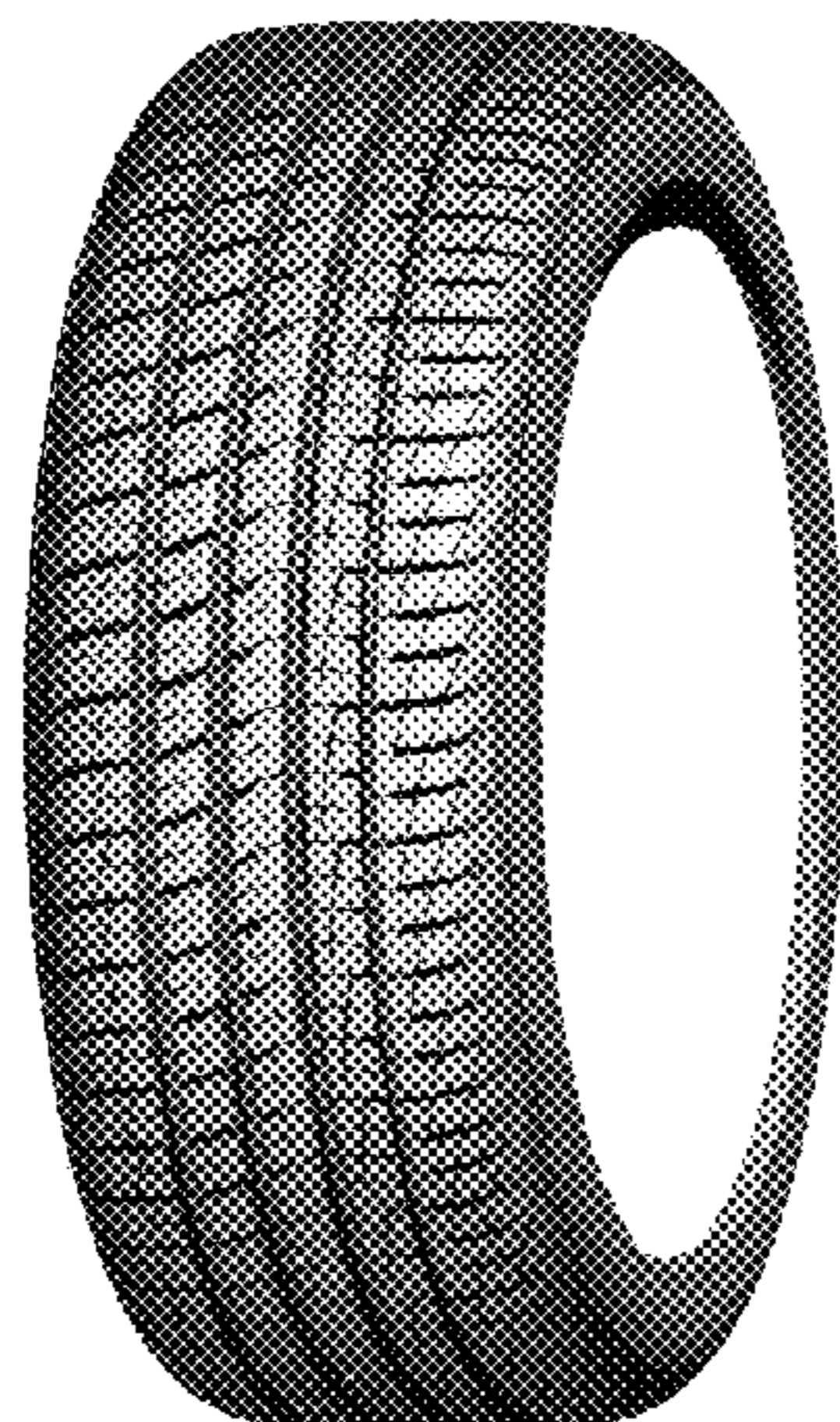

(56)

References Cited

U.S. PATENT DOCUMENTS

D659,075	S	5/2012	Harvey et al.	D12/521
D662,451	S	6/2012	Schmalix et al.	D12/521
D663,677	S *	7/2012	Hada	D12/523
D667,358	S	9/2012	Fontaine et al.	D12/518
D668,598	S	10/2012	Hughes et al.	D12/521
D679,241	S *	4/2013	Fehl	D12/524
D686,137	S *	7/2013	Nakamura	D12/521
D692,822	S *	11/2013	Nakamura	D12/521
D694,702	S	12/2013	Leconte et al.	D12/521
D696,621	S	12/2013	Harvey et al.	D12/516
D708,116	S	7/2014	Caron et al.	D12/523
D710,787	S	8/2014	Dixon et al.	D12/521
D718,219	S *	11/2014	Berzins	D12/516
D720,282	S *	12/2014	Kim	D12/521
D730,809	S *	6/2015	Bonifas	D12/523
D733,635	S *	7/2015	Digman	D12/521
D737,752	S *	9/2015	Shondel	D12/521
D741,785	S *	10/2015	Lamb	D12/531
D743,873	S	11/2015	Majerus et al.	D12/523
D755,111	S *	5/2016	Yang	D12/521
D758,957	S *	6/2016	Kuriyama	D12/586
D761,716	S *	7/2016	Albouy	D12/518
D761,717	S *	7/2016	Fu	D12/521
D765,019	S *	8/2016	Chen	D12/523
D768,054	S *	10/2016	Wang	D12/523
D768,055	S *	10/2016	Wang	D12/528
D768,558	S *	10/2016	Schimmoller	D12/521
2014/0090759	A1 *	4/2014	Tanaka	B60C 11/0306 152/209.8

* cited by examiner



FIG - 1



FIG - 2



FIG - 3



FIG - 4



FIG - 5