



US00D789216S

(12) **United States Design Patent** (10) **Patent No.:** **US D789,216 S**
Huber (45) **Date of Patent:** **** Jun. 13, 2017**

(54) **SQUEEZABLE REFILLABLE FOOD CONTAINER**

(71) Applicant: **Sage Bears, LLC**, Garden City, NY (US)

(72) Inventor: **Liza Huber**, Garden City, NY (US)

(73) Assignee: **Sage Bears, LLC**, Garden City, NY (US)

(**) Term: **15 Years**

(21) Appl. No.: **29/567,075**

(22) Filed: **Jun. 6, 2016**

(51) **LOC (10) Cl.** **09-05**

(52) **U.S. Cl.**
USPC **D9/709**

(58) **Field of Classification Search**
USPC D9/702-714, 720-722, 414, 434-435, D9/696, 716, 771, 447, 516-517, D9/738-747, 544, 520-521; D24/118, D24/207, 108; 383/6, 9, 22, 96, 61.1, 383/80-81, 104, 901, 63, 203, 107, 383/119-120, 123, 61.2, 44; 220/675, 220/495.03; 215/381-385, 400, 328, 316; 206/484; D3/202; 428/34.3; 222/92, 222/215, 95, 107; 604/408, 403, 415
CPC B65D 41/12; B65D 41/00; B65D 41/02; B65D 41/04; B65D 41/26; B65D 41/34; B65D 1/02; B65D 1/00; B65D 1/32; B65D 1/023; B65D 11/00; B65D 11/04; B65D 11/20; B65D 23/00; A61J 1/10; A61J 1/2089; A61J 1/201; A61J 1/2096

See application file for complete search history.

(56) **References Cited**

U.S. PATENT DOCUMENTS

D604,636 S *	11/2009	McMorris	D9/708
D609,112 S *	2/2010	Koyanagi	D9/708
D645,762 S *	9/2011	Hong	D9/710
D667,313 S *	9/2012	Hensen	D9/708
D686,088 S *	7/2013	Murray	D9/708
D707,134 S *	6/2014	Simpson	D9/709
D709,383 S *	7/2014	Murray	D9/702
D709,773 S *	7/2014	Murray	D9/702
D724,954 S *	3/2015	Niggemyer	D9/708
D729,071 S *	5/2015	Bradley	D9/705
D769,129 S *	10/2016	Patterson	D9/708
D775,532 S *	1/2017	Basson	D9/709

* cited by examiner

Primary Examiner — Abraham T Bahta

(74) *Attorney, Agent, or Firm* — Nicholas P. Chiara; Holland & Knight LLP

(57) **CLAIM**

The ornamental design for a squeezable refillable food container, as shown and described.

DESCRIPTION

FIG. 1 is a rear perspective view of a squeezable refillable food container;
 FIG. 2 is a front view thereof;
 FIG. 3 is a rear view thereof;
 FIG. 4 is a right side view thereof;
 FIG. 5 is a left side view thereof;
 FIG. 6 is a top view thereof; and,
 FIG. 7 is a bottom view thereof.

The broken lines are included for the purpose of illustrating portions of the squeezable refillable food container that form no part of the claimed design.

1 Claim, 5 Drawing Sheets

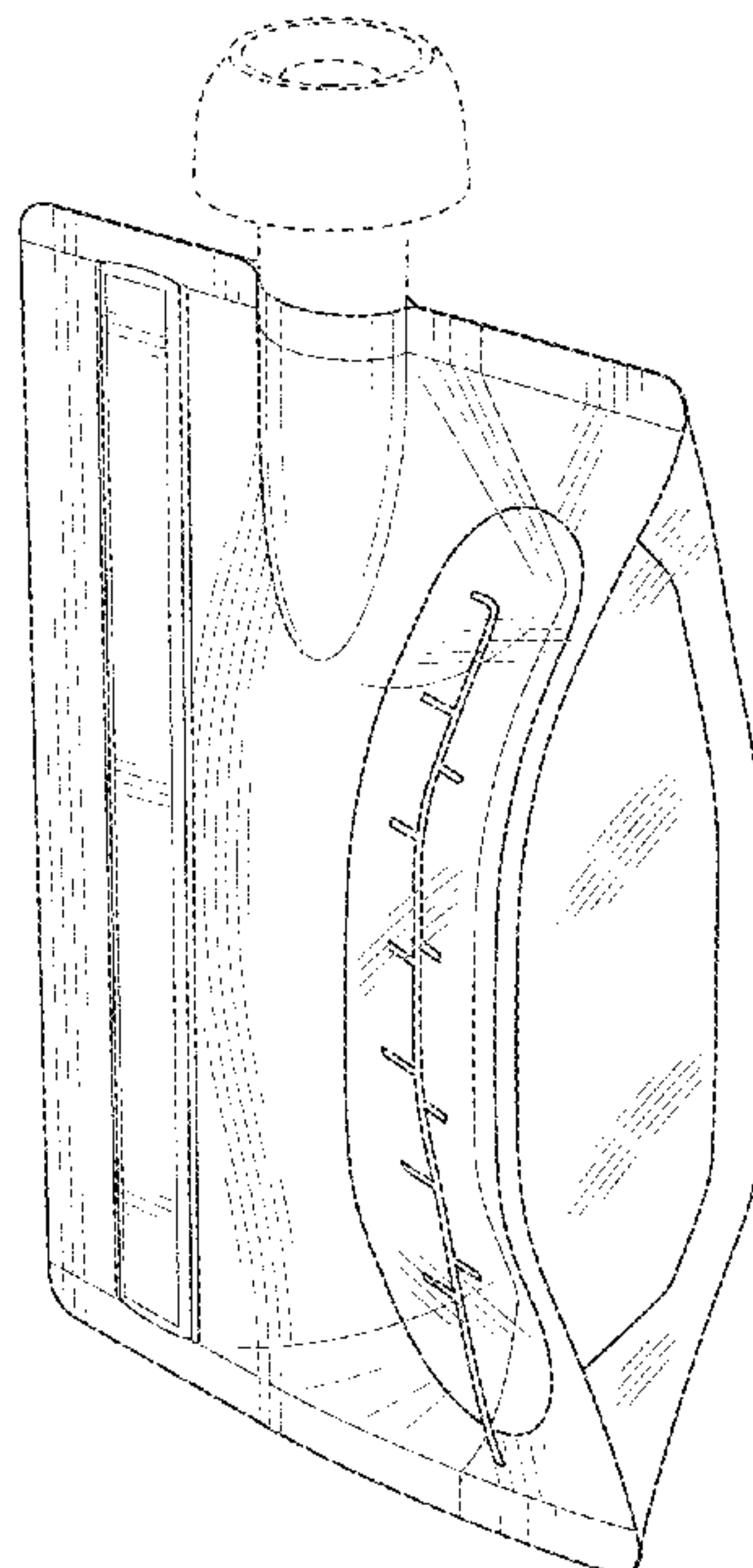

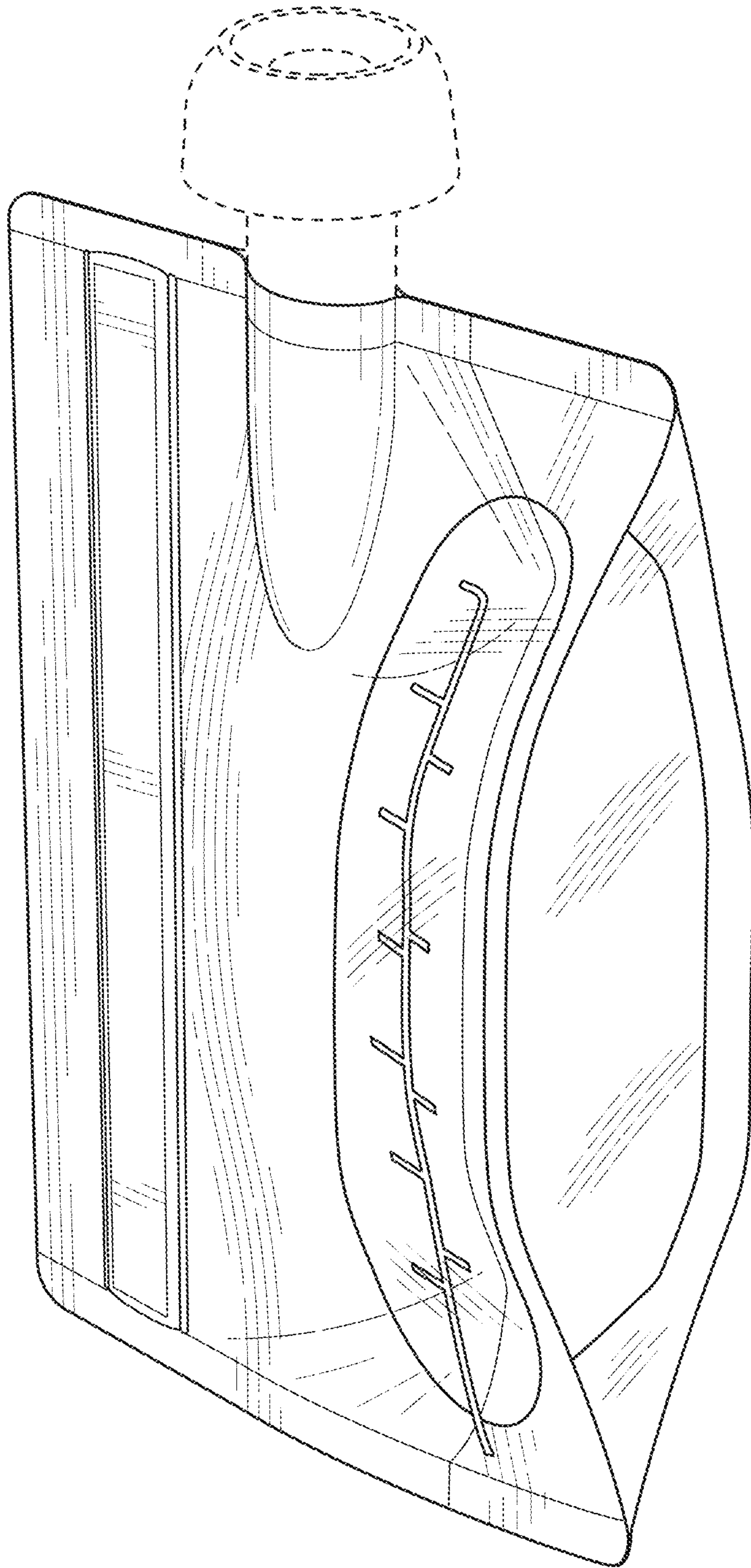

FIG. 1

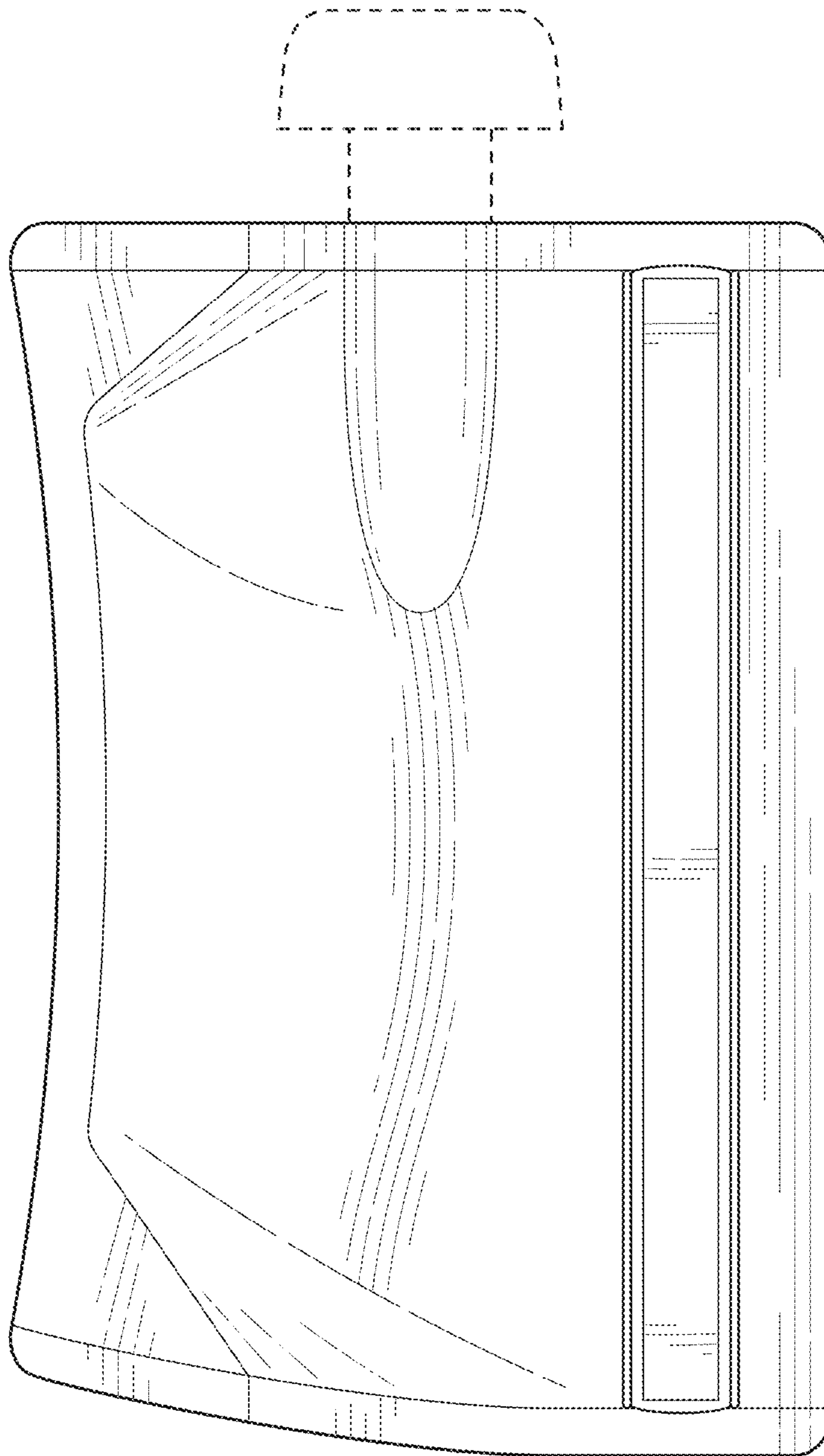

FIG. 2

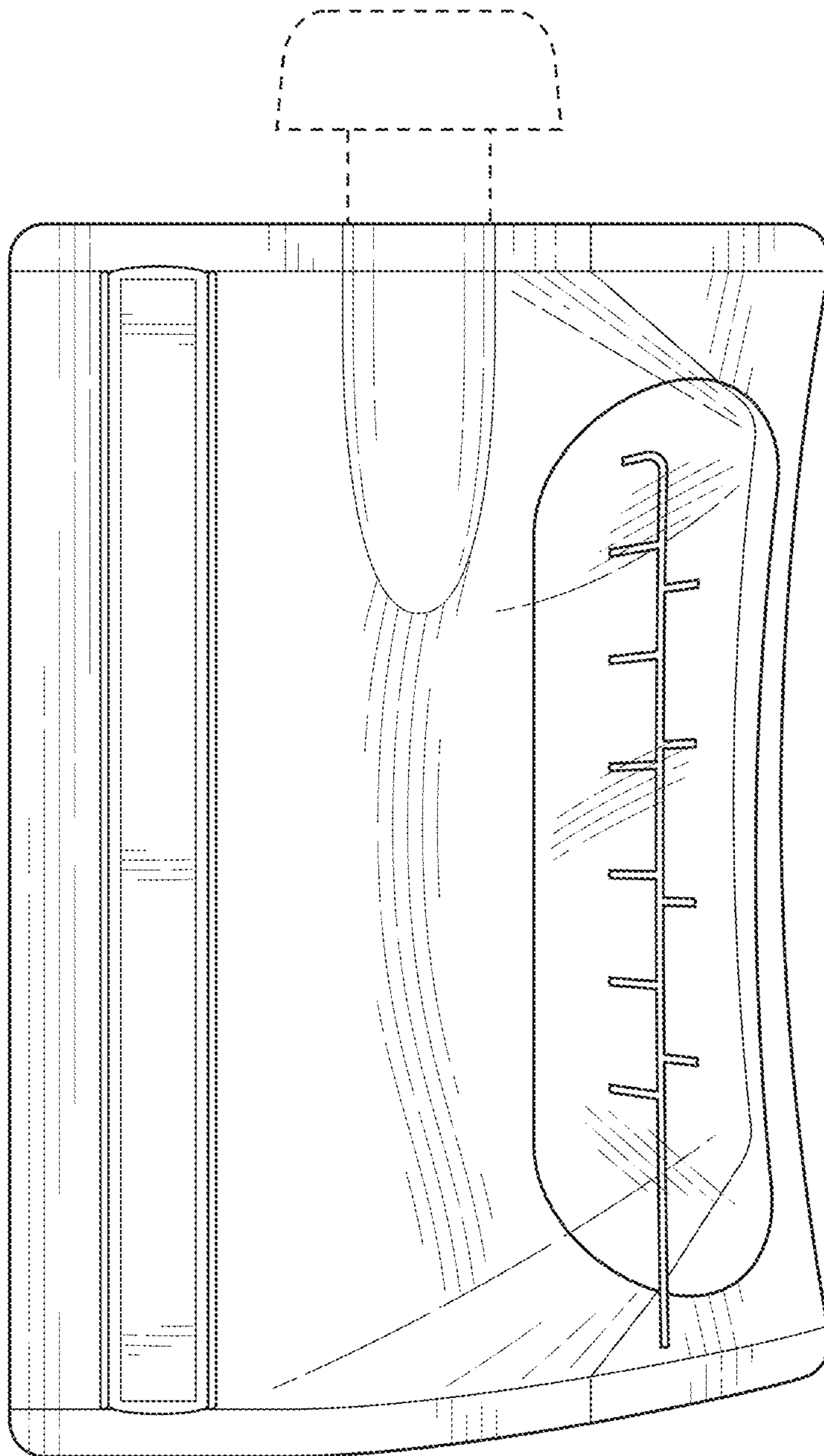

FIG. 3

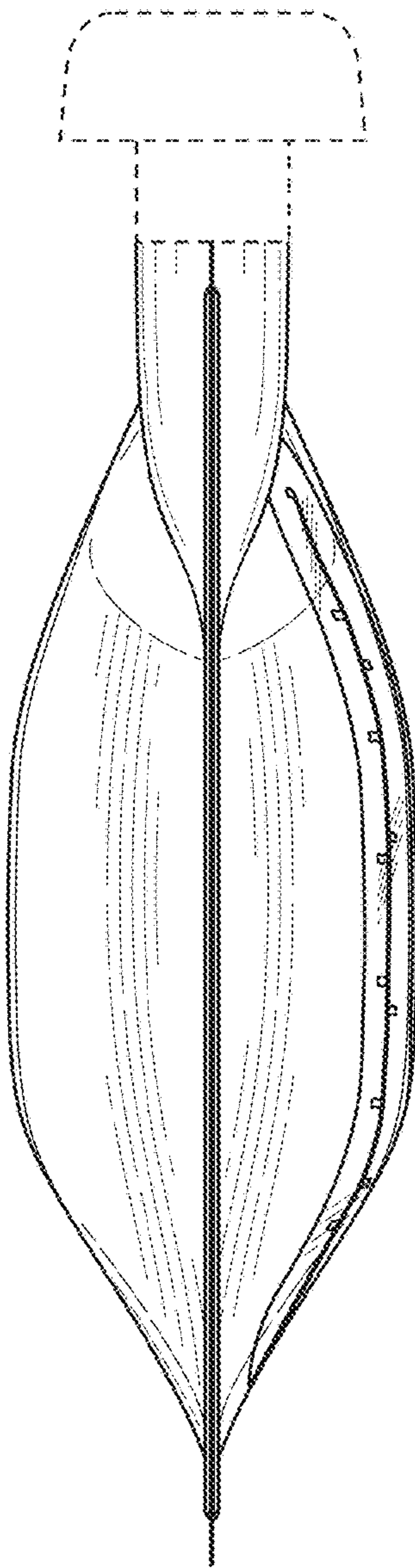

FIG. 4

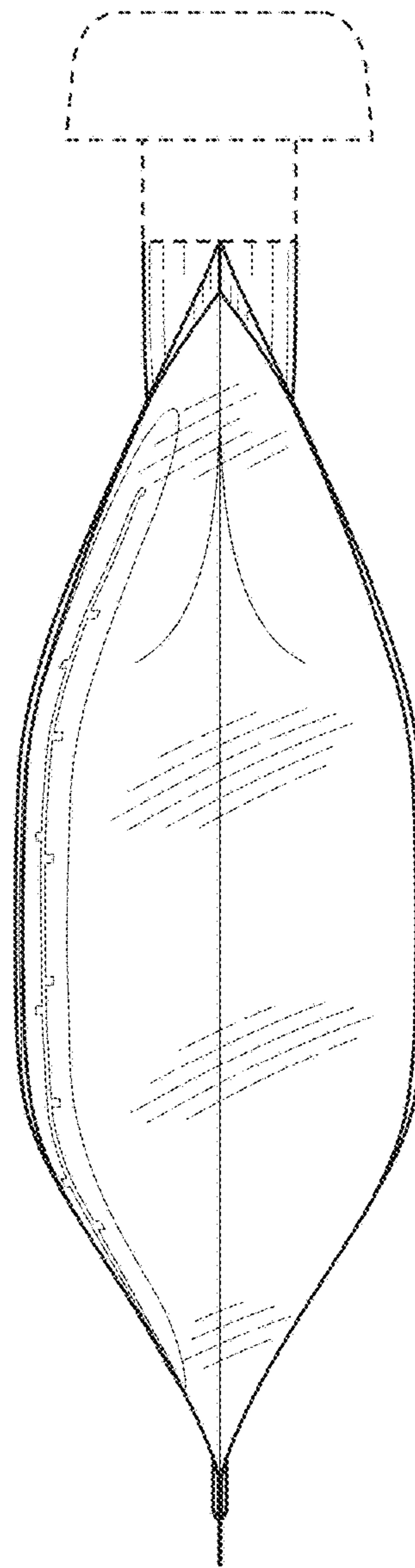

FIG. 5

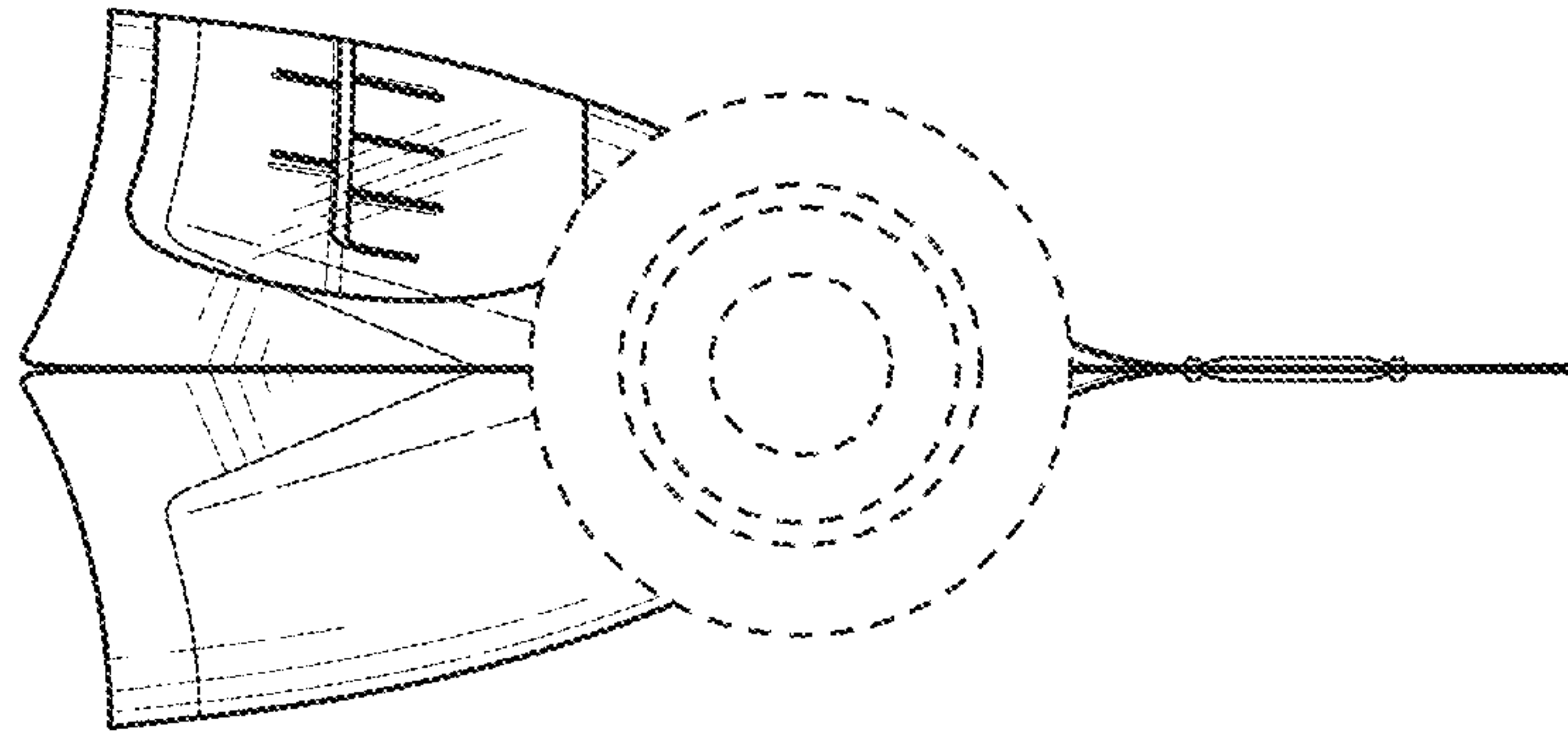

FIG. 6

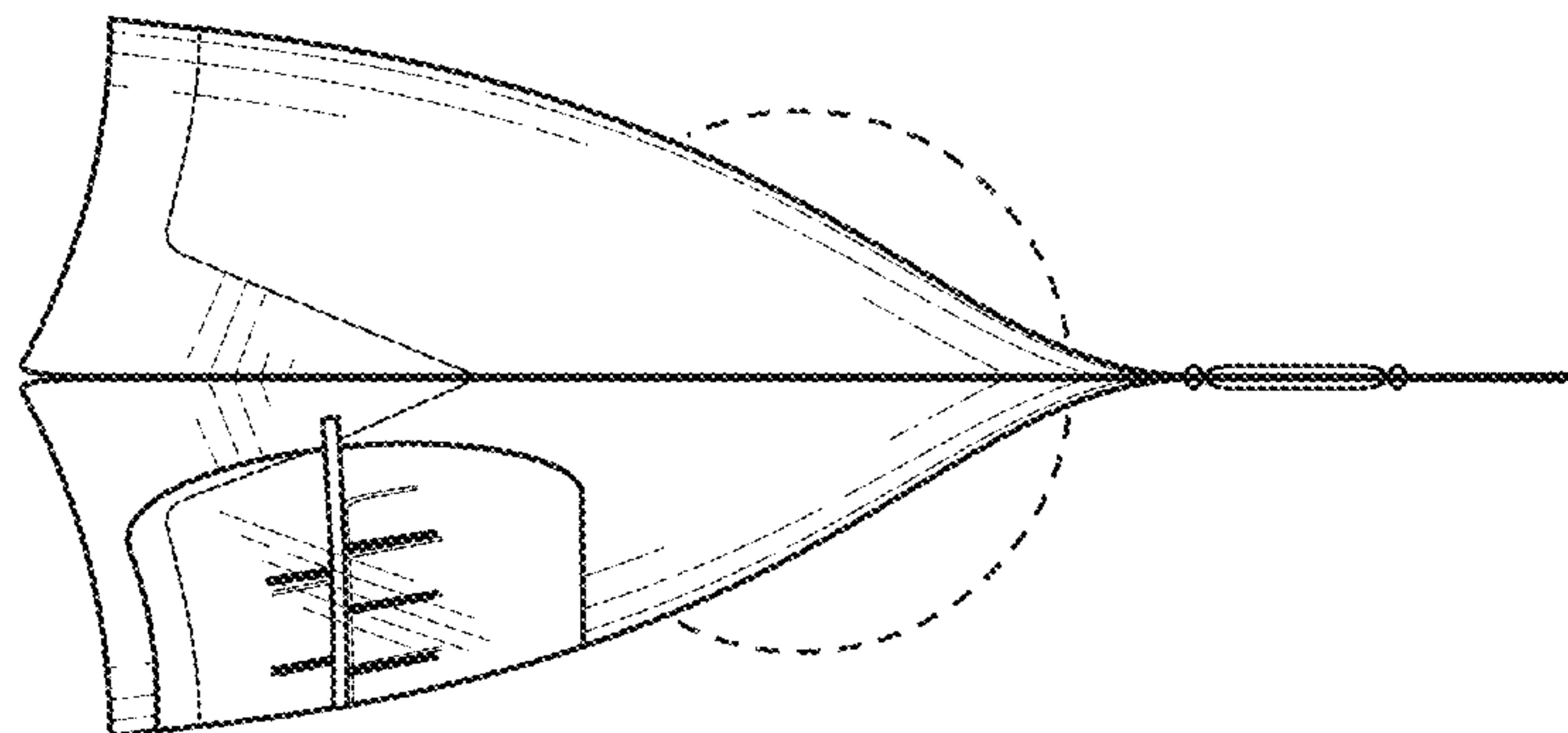

FIG. 7