



US00D789064S

(12) **United States Design Patent**
Madore

(10) **Patent No.:** **US D789,064 S**

(45) **Date of Patent:** **** Jun. 13, 2017**

(54) **SHOE UPPER**

(71) Applicant: **NIKE, Inc.**, Beaverton, OR (US)

(72) Inventor: **Carl L. Madore**, Portland, OR (US)

(73) Assignee: **NIKE, Inc.**, Beaverton, OR (US)

(**) Term: **15 Years**

(21) Appl. No.: **29/544,730**

(22) Filed: **Nov. 5, 2015**

(51) **LOC (10) Cl.** **02-99**

(52) **U.S. Cl.**
USPC **D2/972**

(58) **Field of Classification Search**
USPC D2/902, 906-908, 944, 946, 969,
D2/972-974
CPC ... A43B 13/181; A43B 13/141; A43B 13/186;
A43B 13/188; A43B 23/00; A43B 23/02;
A43B 5/00; A43B 23/26; A43B 1/04;
A43B 11/14; A43B 7/00; A43C 1/00;
A43C 11/00

See application file for complete search history.

(56) **References Cited**

U.S. PATENT DOCUMENTS

D318,563 S	*	7/1991	Lucas	D2/972
D343,722 S		2/1994	Lucas		
D400,698 S		11/1998	Koh		
D441,181 S	*	5/2001	Morgan	D2/972
D467,062 S	*	12/2002	Delgorgue	D2/972
D544,698 S		6/2007	Chang		
D546,536 S		7/2007	Roulo		
D568,601 S		5/2008	Chang		
D587,891 S		3/2009	Minami		

D614,384 S	4/2010	Minami
D616,192 S	5/2010	Petrie
D616,193 S	5/2010	Henderson
D617,543 S	6/2010	Henderson
D629,598 S	12/2010	Portzline et al.
D632,063 S	2/2011	Teteriatnikov
D638,615 S	5/2011	McMillan
D659,989 S	5/2012	Caine
D660,581 S	5/2012	Caine
D677,876 S	3/2013	Minami
D683,132 S	5/2013	Thornhill
D687,221 S	8/2013	Taylor
D701,035 S	3/2014	Hatfield
D707,924 S	7/2014	Hardy
D713,635 S	9/2014	de Montgolfier

* cited by examiner

Primary Examiner — Dominic Simone

(74) *Attorney, Agent, or Firm* — Banner & Witcoff, Ltd.

(57) **CLAIM**

The ornamental design for a shoe upper, as shown and described.

DESCRIPTION

FIG. 1 is a rear perspective view of a shoe upper showing my new design;
FIG. 2 is a side view thereof;
FIG. 3 is a second side view thereof;
FIG. 4 is a rear view; and,
FIG. 5 is an alternate rear perspective view thereof.
The broken lines immediately adjacent to the shaded area represent unclaimed boundaries of the design. The broken lines showing the remainder of the shoe are for environmental purposes only and form no part of the claimed design.

1 Claim, 5 Drawing Sheets

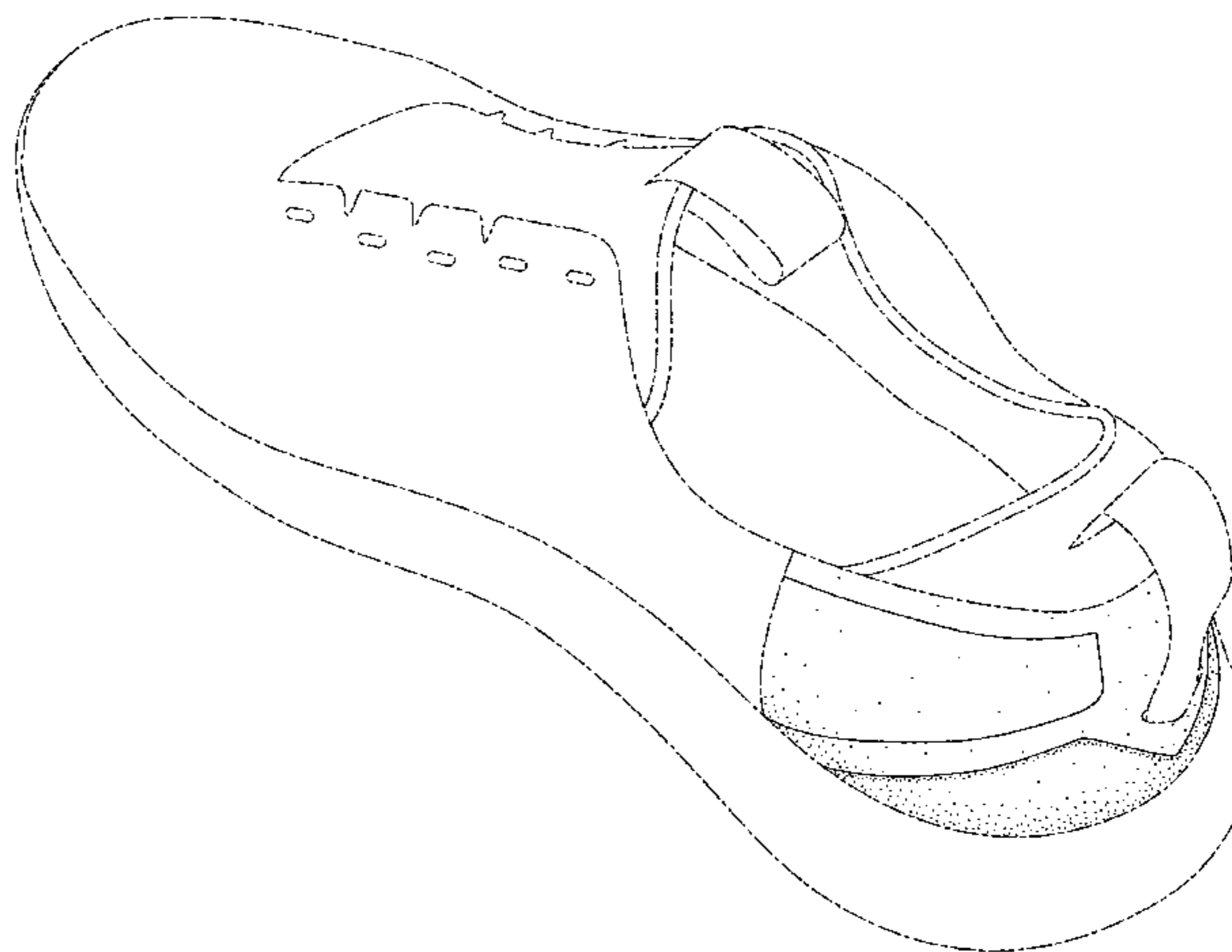
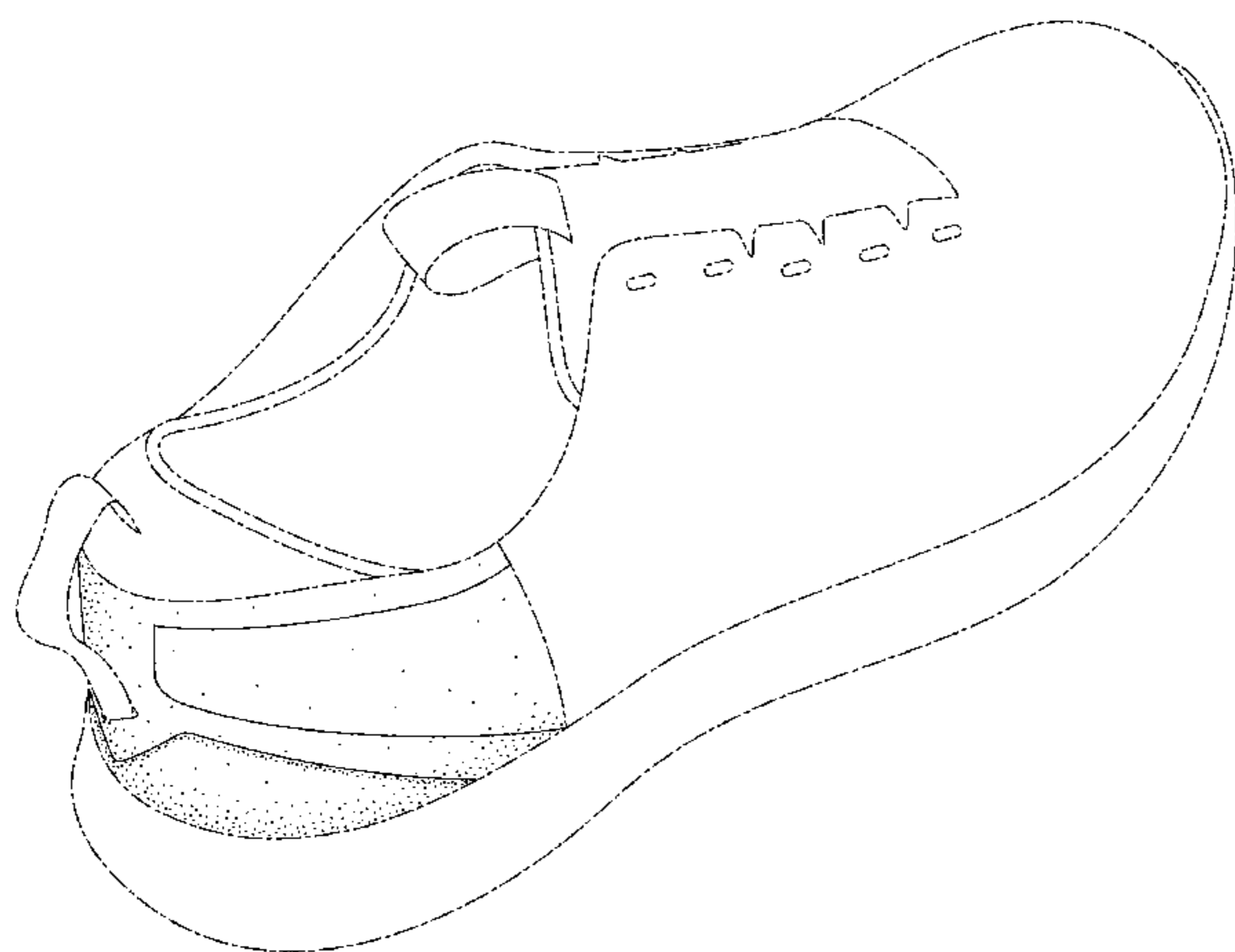

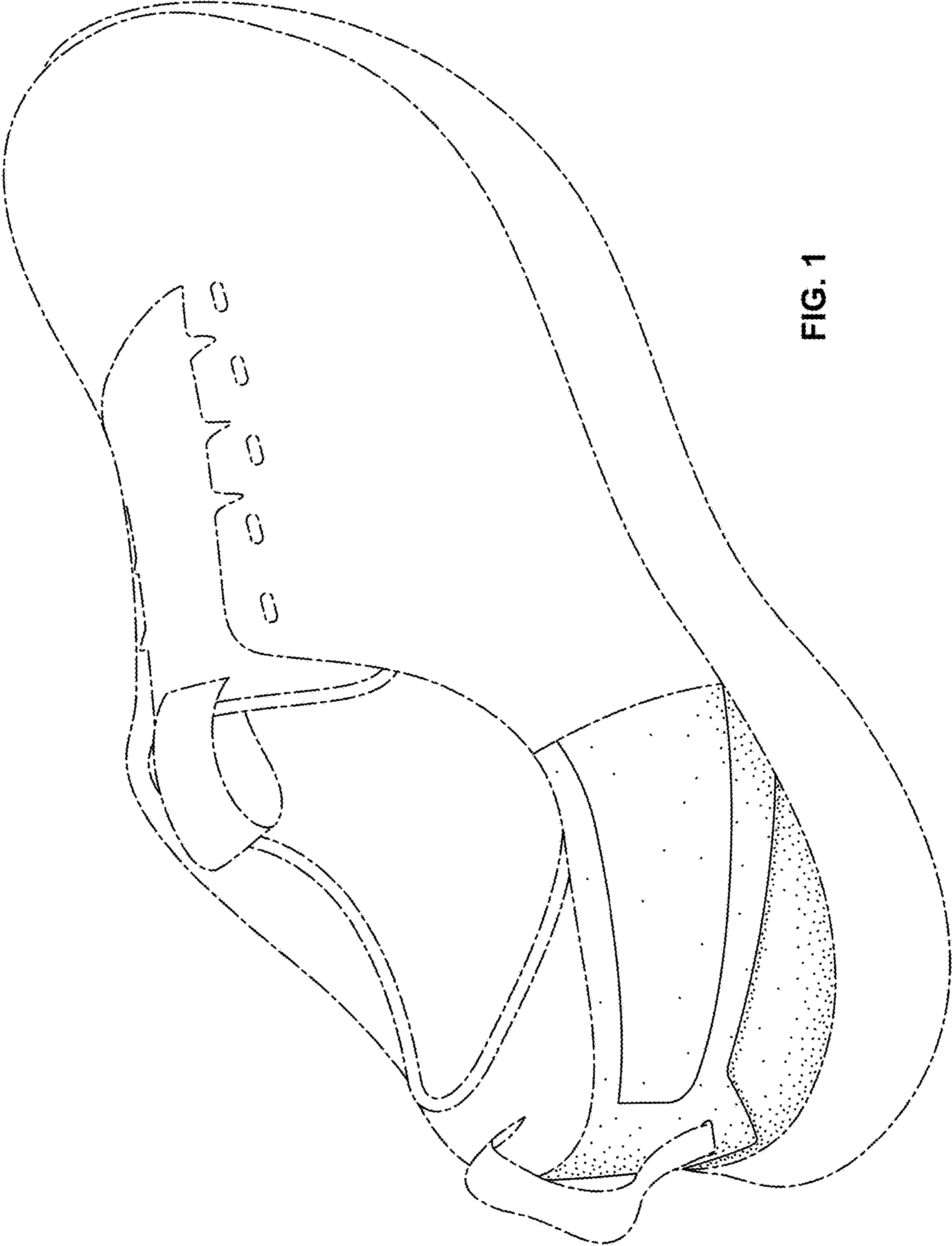

FIG. 1

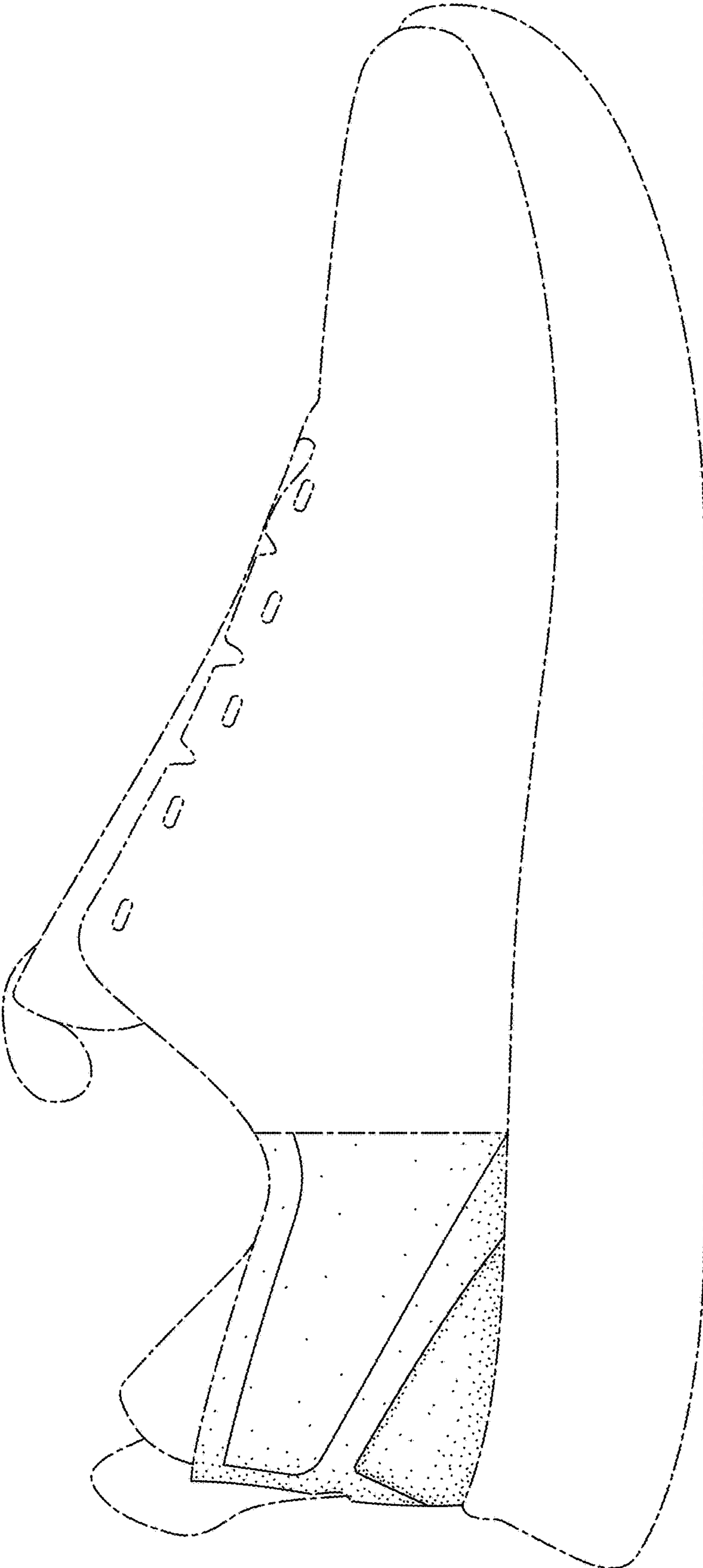

FIG. 2

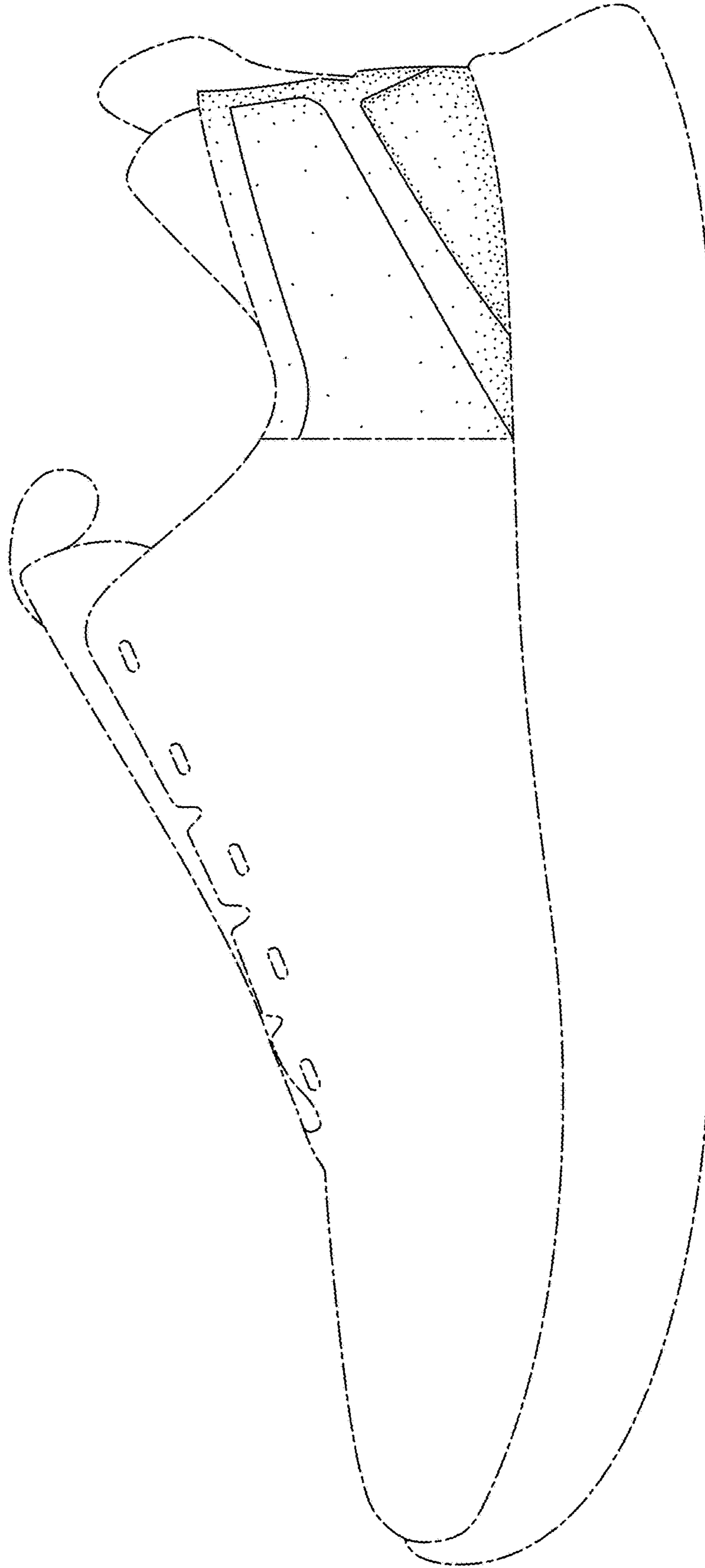

FIG. 3

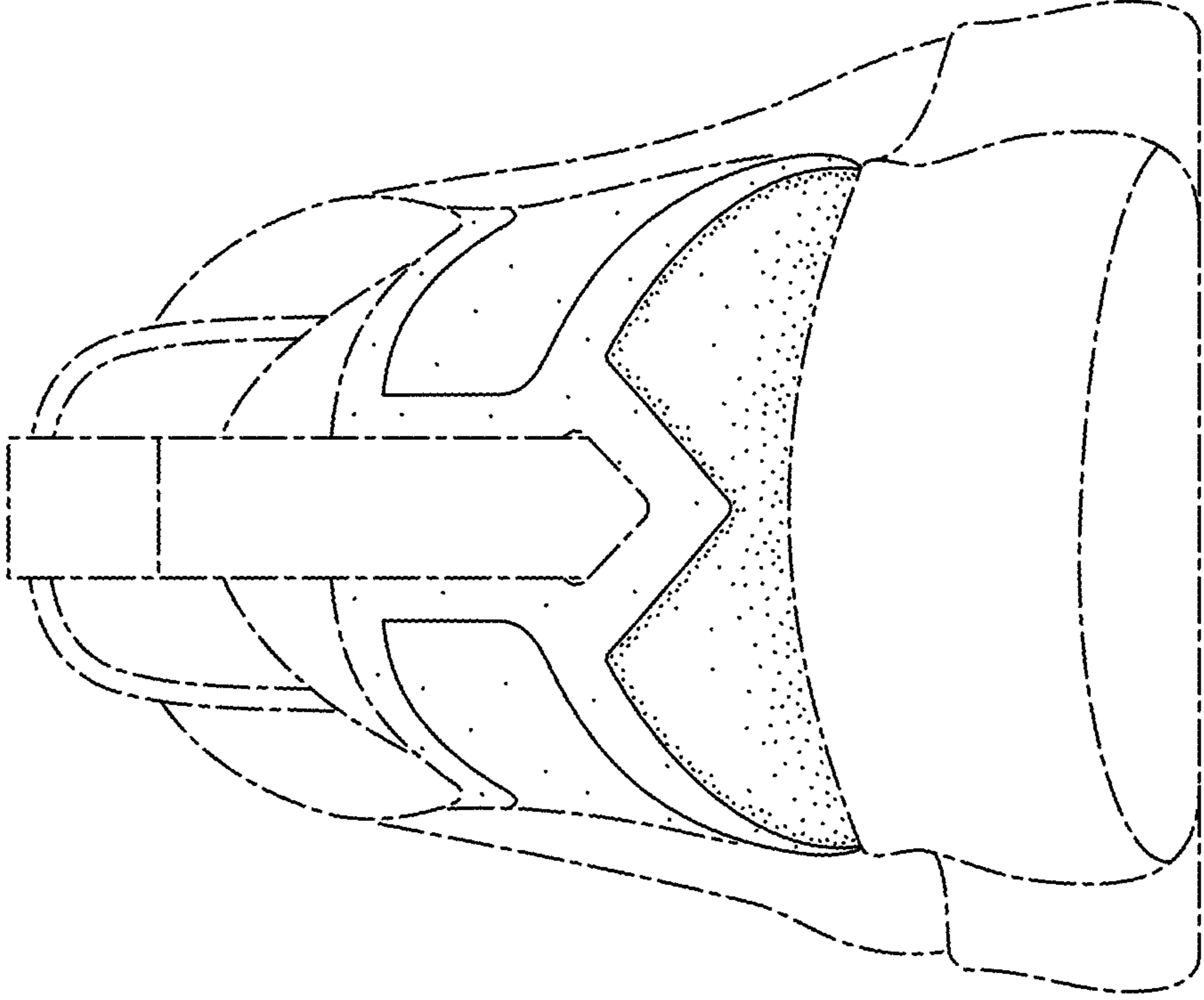

FIG. 4

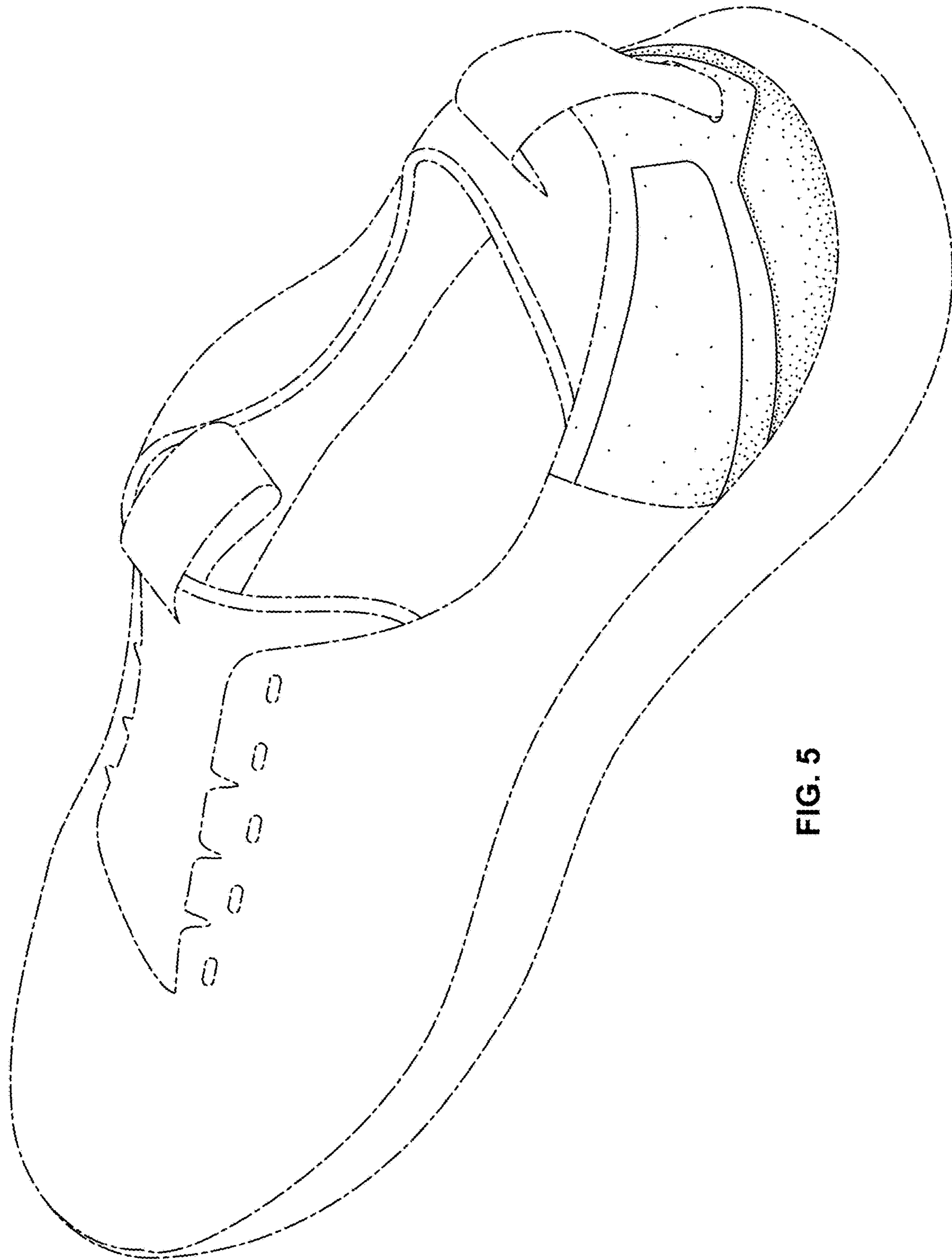

FIG. 5