



US00D789048S

(12) **United States Design Patent** (10) **Patent No.:** **US D789,048 S**
Lee (45) **Date of Patent:** **** Jun. 13, 2017**

(54) **BOOT**

(71) Applicant: **Chinook Asia LLC**, Lake Oswego, OR (US)

(72) Inventor: **Sangmin Lee**, Lake Oswego, OR (US)

(73) Assignee: **Chinook Asia LLC**, Lake Oswego, OR (US)

(**) Term: **15 Years**

(21) Appl. No.: **29/539,205**

(22) Filed: **Sep. 11, 2015**

(51) **LOC (10) Cl.** **02-04**

(52) **U.S. Cl.**
USPC **D2/912; D2/947**

(58) **Field of Classification Search**
USPC D2/896, 900, 909-911, 920, 943, 946,
D2/969, 970, 974; 36/83, 1.5, 2 R, 109,
36/3 A, 7.1 R, 45, 52, 112, 100
CPC A43B 23/00; A43B 23/02; A43B 13/00;
A43B 3/16
See application file for complete search history.

(56) **References Cited**

U.S. PATENT DOCUMENTS

D305,955 S	2/1990	Hase	
D323,580 S	2/1992	Hoshimi	
D323,928 S	2/1992	Claveria	
D331,314 S	12/1992	Smith	
D350,638 S	9/1994	Yoshikawa et al.	
D350,641 S	9/1994	Kayano et al.	
D351,717 S	10/1994	Kayano et al.	
D353,257 S	12/1994	Kayano	
D354,164 S *	1/1995	Werman	D2/970
D356,670 S	3/1995	Mitsui et al.	
D357,571 S	4/1995	Mitsui	
D365,921 S	1/1996	von Conta et al.	
D373,458 S	9/1996	Tanaka et al.	
D373,898 S	9/1996	Bramani	

D377,411 S	1/1997	Murray
D377,859 S	2/1997	Bramani
D378,318 S	3/1997	James
D379,862 S	6/1997	Morgan
D429,551 S	8/2000	Wilson
D437,477 S	2/2001	Tyler
D437,675 S	2/2001	Dahlsten
D460,854 S	7/2002	Hung
D504,757 S	5/2005	Schoenborn et al.
D512,819 S	12/2005	Usuki et al.
D514,286 S	2/2006	Kayano et al.
D546,036 S	7/2007	Schoenborn et al.
D593,740 S	6/2009	McClaskie

(Continued)

OTHER PUBLICATIONS

Mar. 14, 2016, Office action from the U.S. Patent and Trademark Office in U.S. Appl. No. 29/498,615, which is another application of Applicant Chinook Asia LLC.

Primary Examiner — Holly Baynham
Assistant Examiner — Rashida C Walshon
(74) *Attorney, Agent, or Firm* — Kolisch Hartwell, P.C.

(57) **CLAIM**

The ornamental design for a boot, as shown and described.

DESCRIPTION

FIG. 1 is a front and left side perspective view of a boot showing my new design;
FIG. 2 is a front elevational view thereof;
FIG. 3 is a rear elevational view thereof;
FIG. 4 is right side elevational view thereof;
FIG. 5 is a left side elevational view thereof;
FIG. 6 is a top plan view thereof;
FIG. 7 is a bottom plan view thereof; and,
FIG. 8 is a bottom perspective view thereof.
The broken lines on the boot upper in the drawings represent claimed stitching.

1 Claim, 8 Drawing Sheets

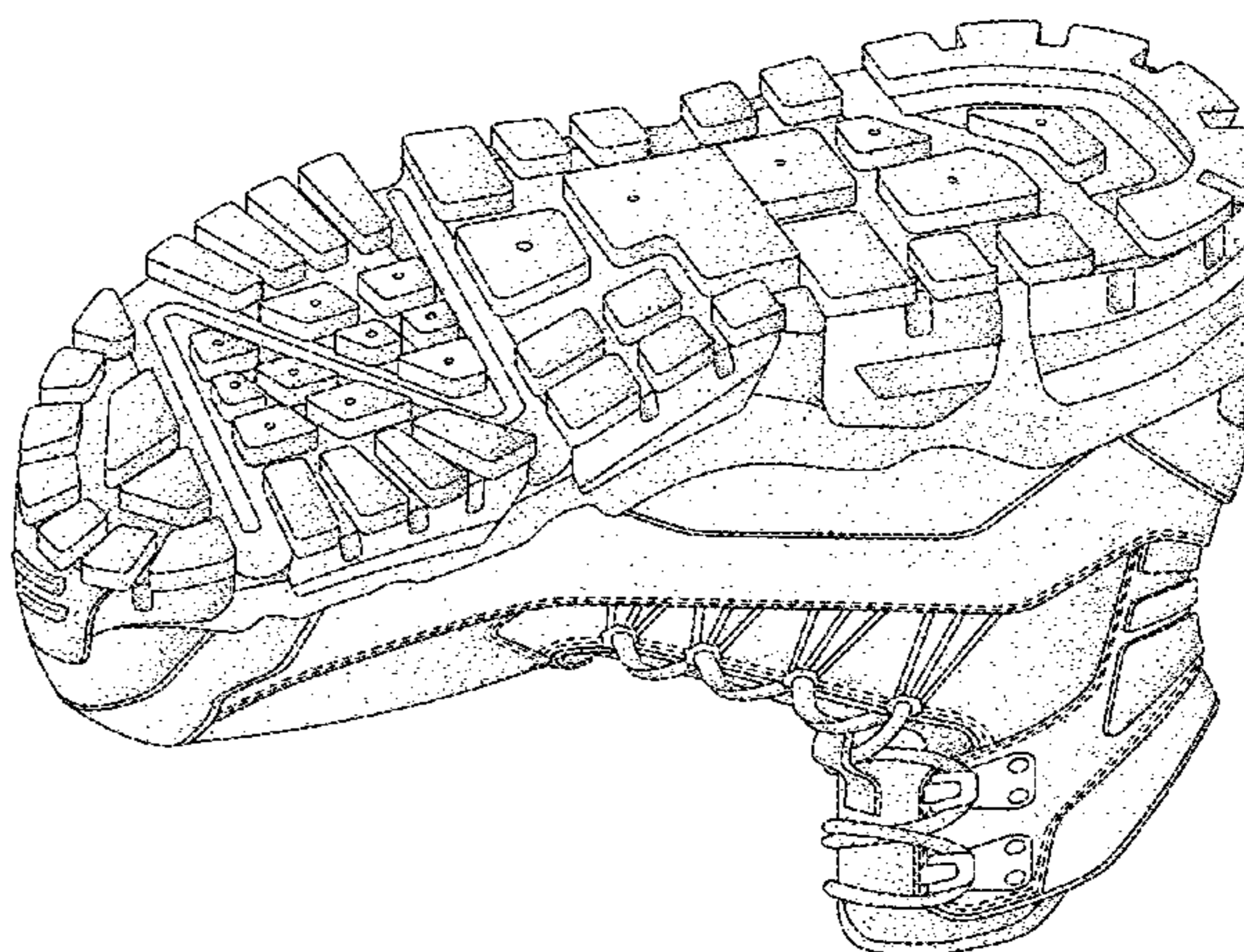
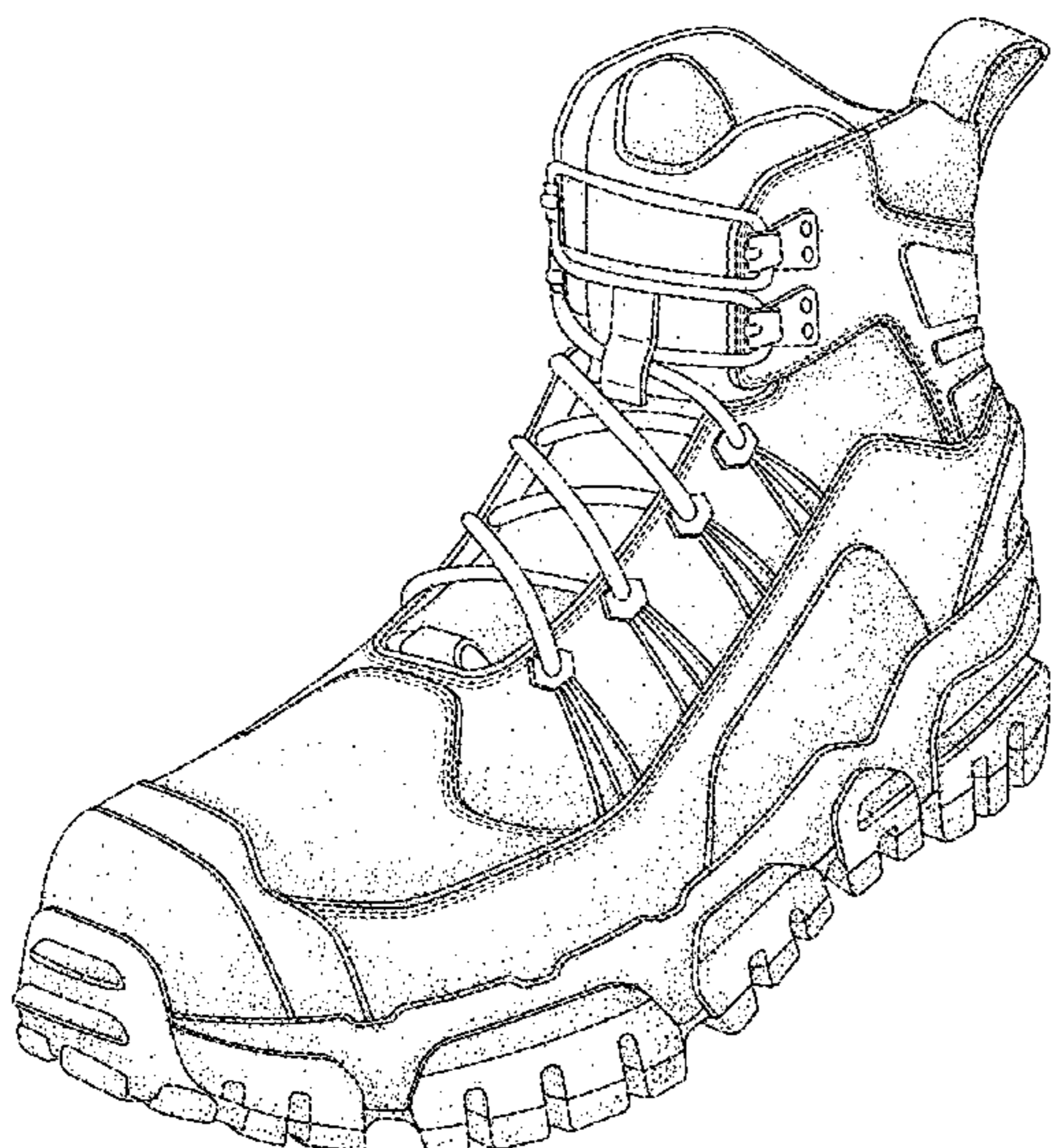

(56)

References Cited

U.S. PATENT DOCUMENTS

D594,195	S	6/2009	Nakano	
D601,334	S	10/2009	Werman	
D604,932	S	12/2009	Le	
D623,834	S *	9/2010	Parisotto	D2/912
D657,941	S	4/2012	Bramani et al.	
D670,072	S *	11/2012	Debellis	D2/911
D674,177	S	1/2013	Earle	
D679,896	S *	4/2013	Marcolin	D2/912
D686,813	S *	7/2013	Lam	D2/912
D686,814	S *	7/2013	Lam	D2/912
D686,815	S *	7/2013	Lam	D2/912
D695,508	S	12/2013	Earle	
D695,509	S	12/2013	Earle	
D695,510	S	12/2013	Earle	
D702,429	S	4/2014	Earle	
D703,420	S *	4/2014	Truelsen	D2/912
D724,830	S	3/2015	Joseph	
D729,504	S *	5/2015	Reuben	D2/912
D741,588	S	10/2015	Weeks	
D763,560	S	8/2016	Scofield	
2006/0021253	A1	2/2006	Pasternak et al.	
2009/0139114	A1	6/2009	Malek	
2014/0082968	A1	3/2014	Binzer	

* cited by examiner

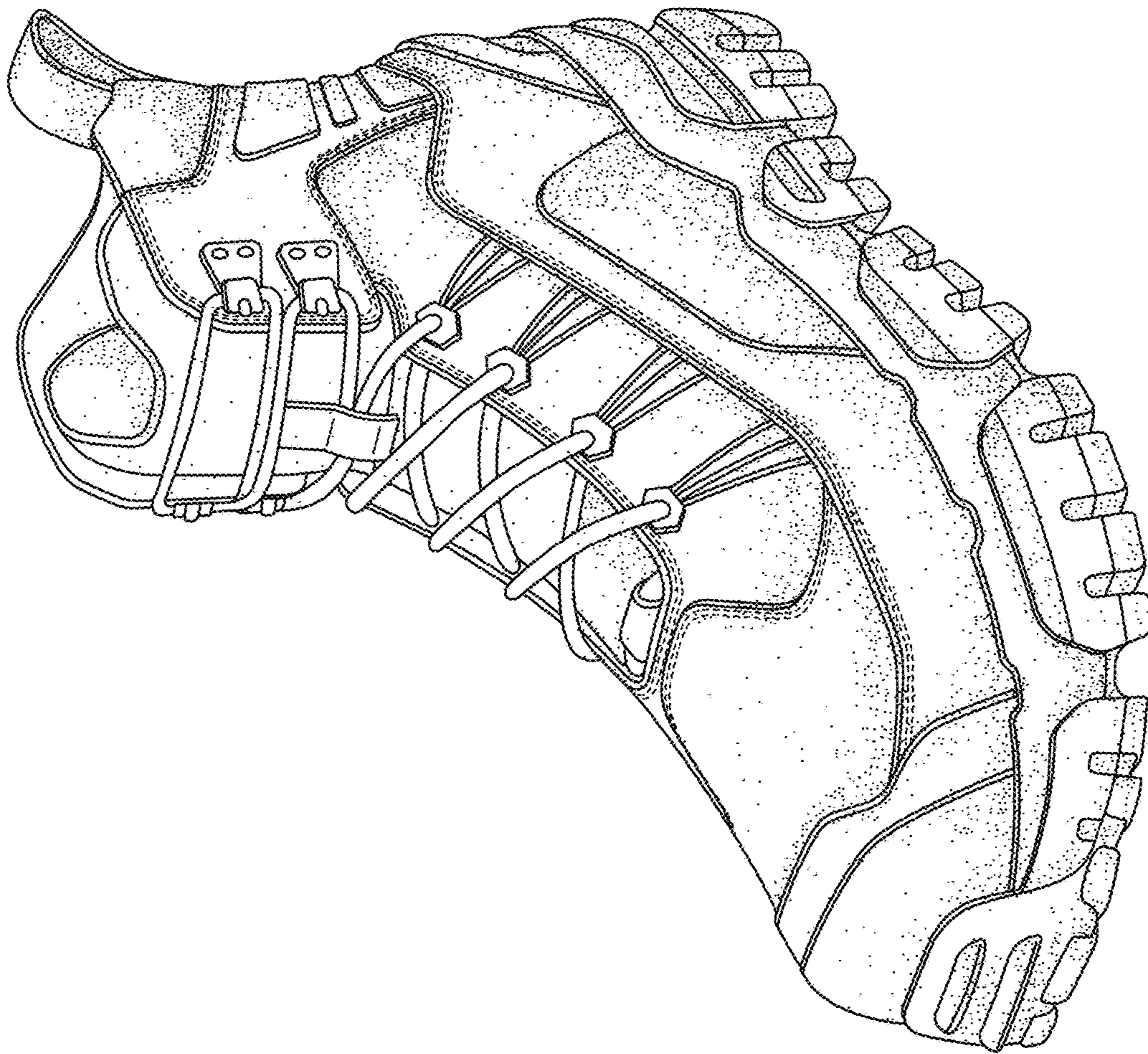

FIG. 1

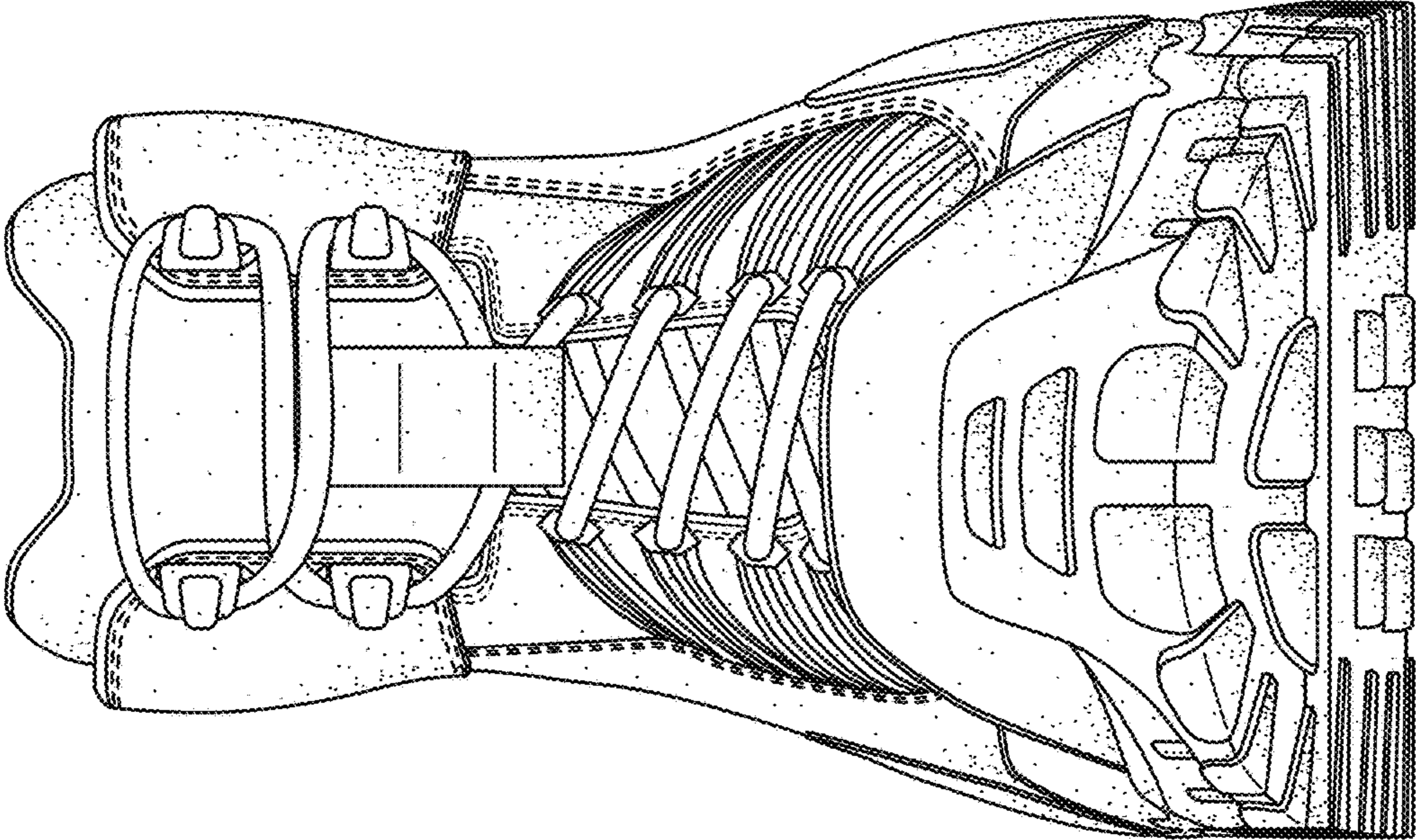

FIG. 2

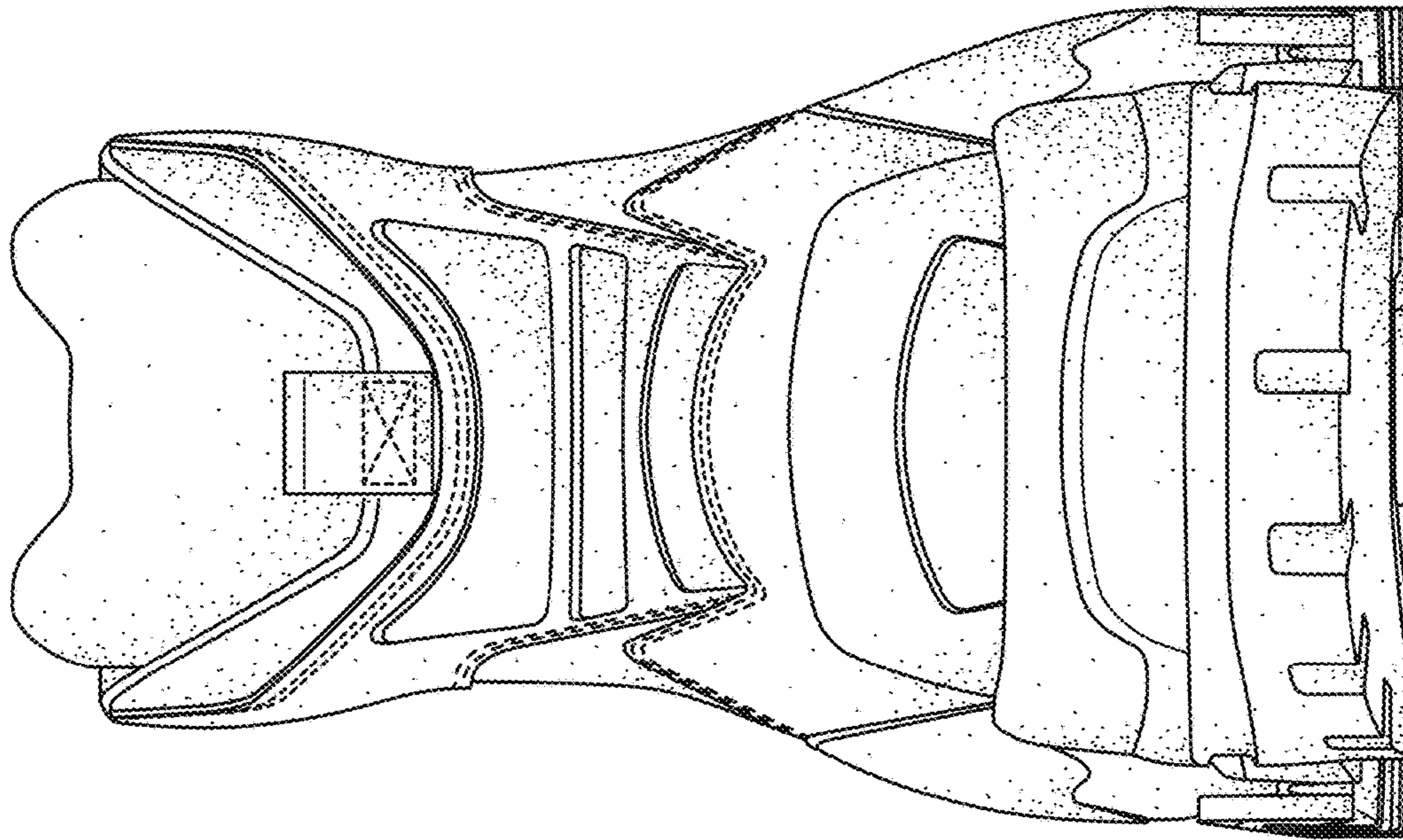

FIG. 3

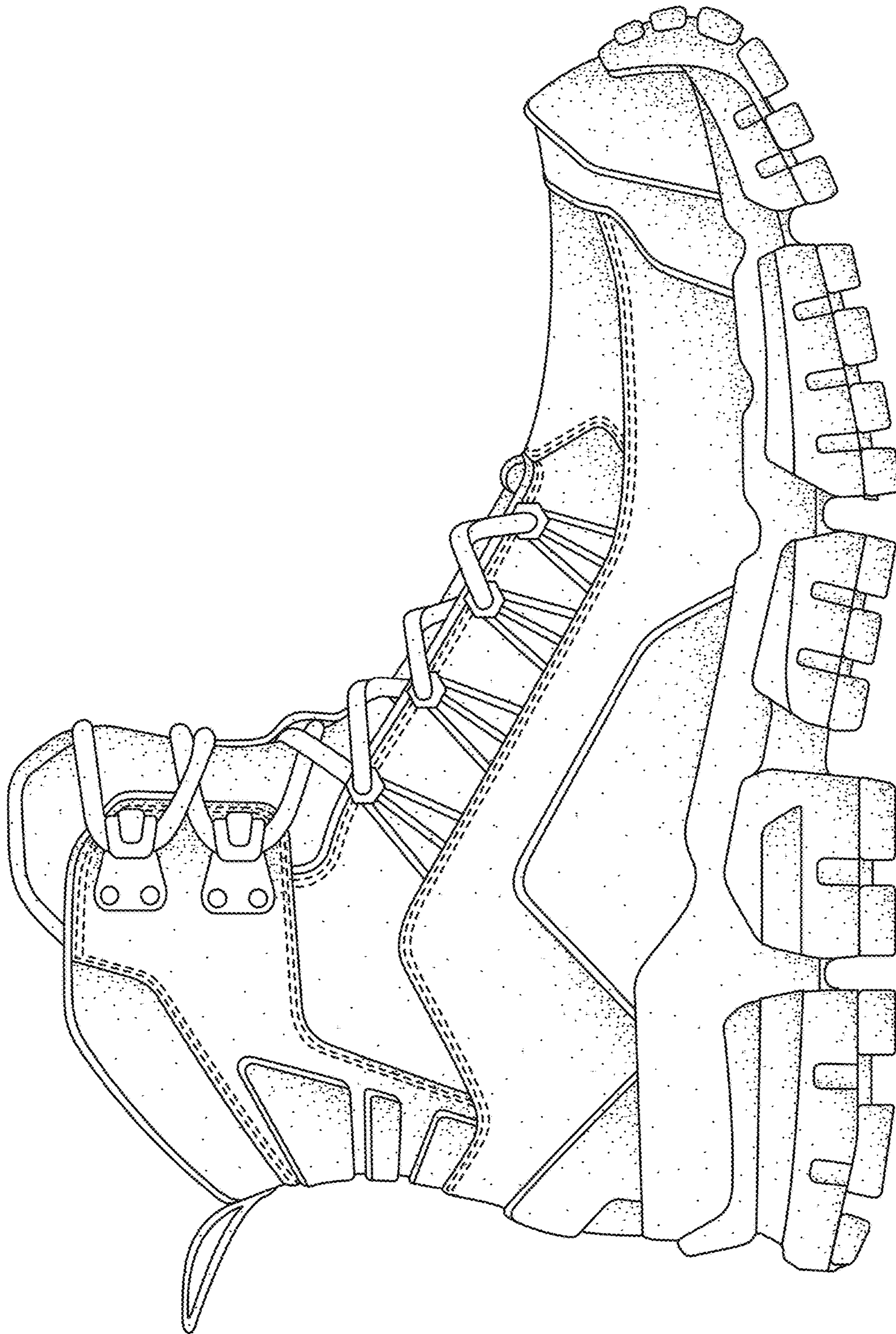

FIG. 4

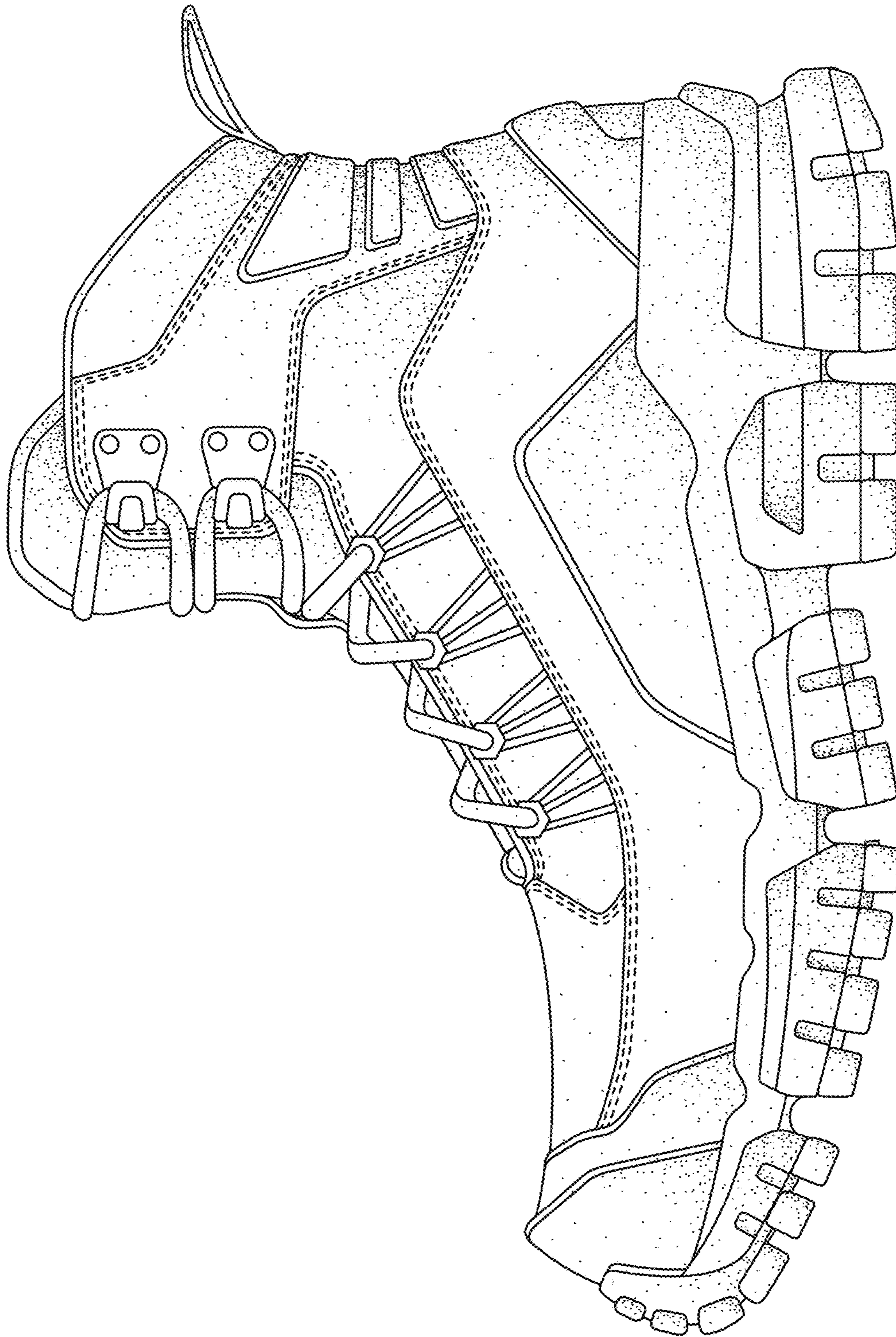

FIG. 5

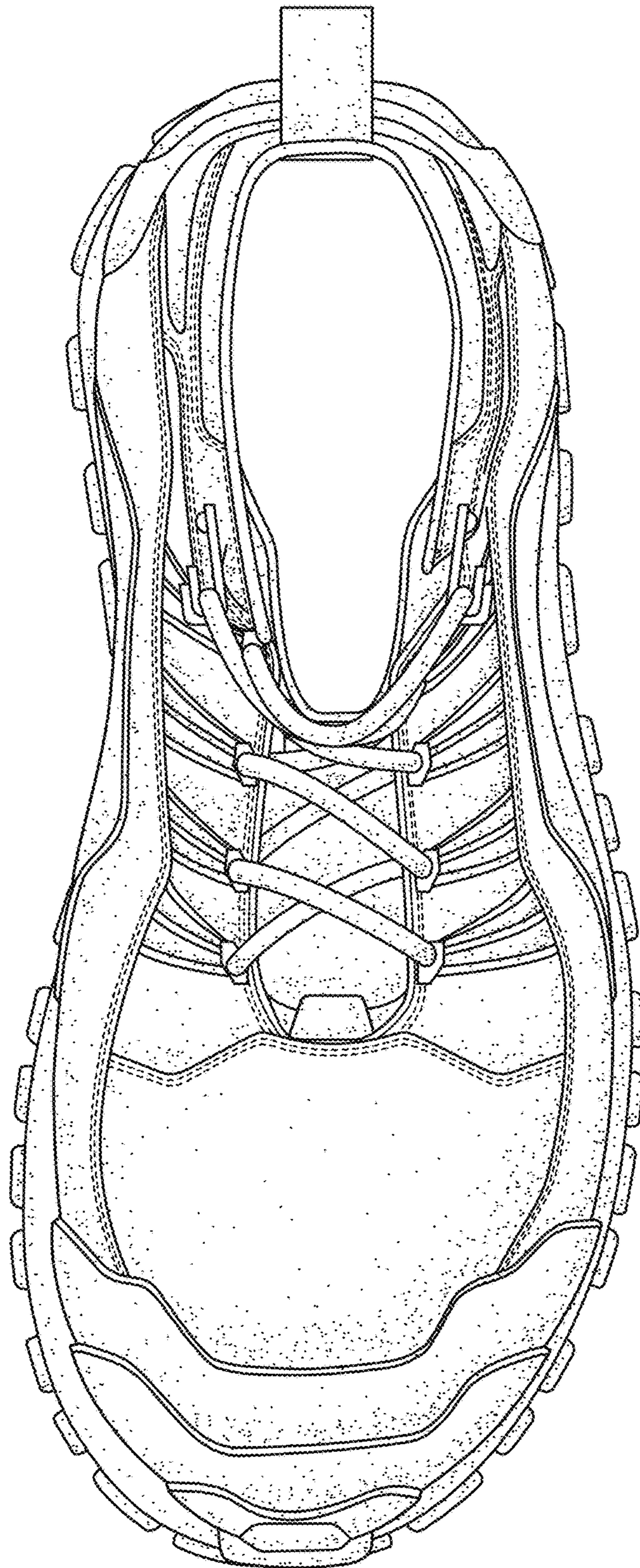

FIG. 6

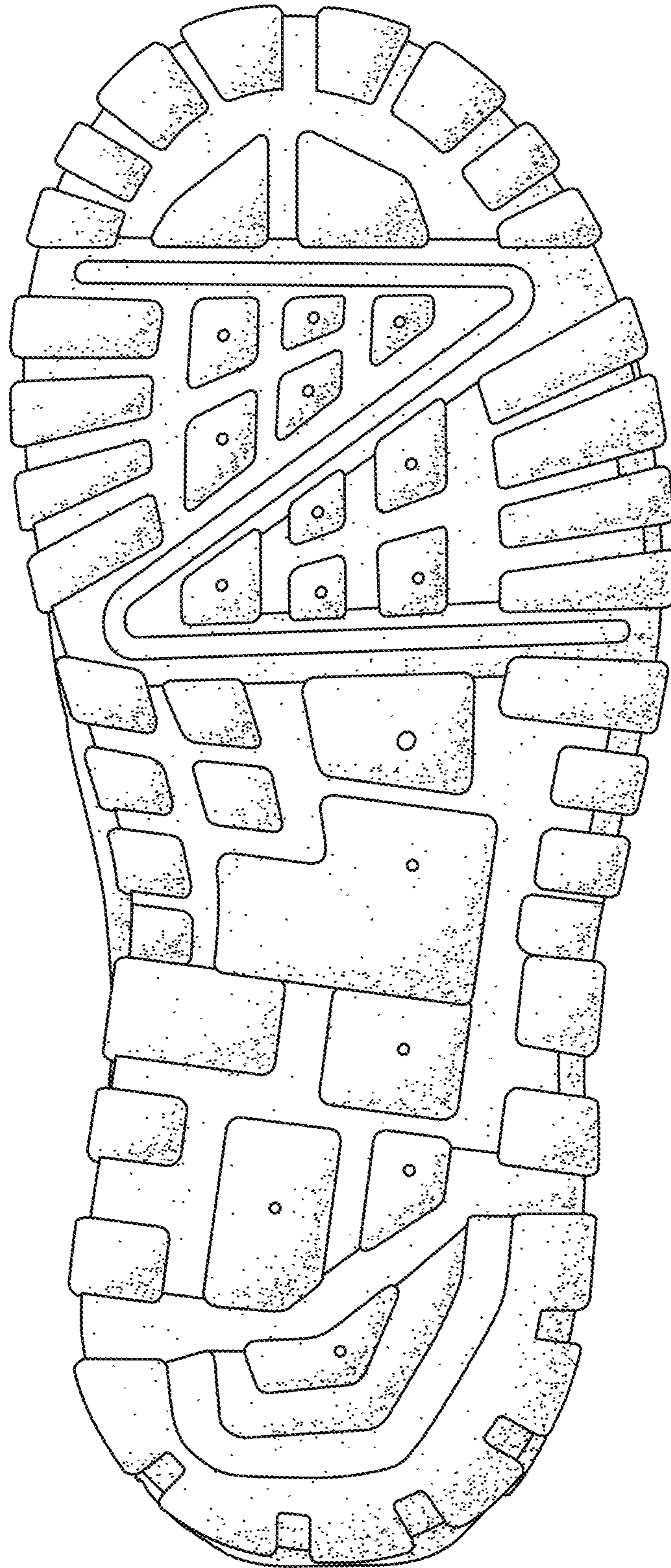

FIG. 7

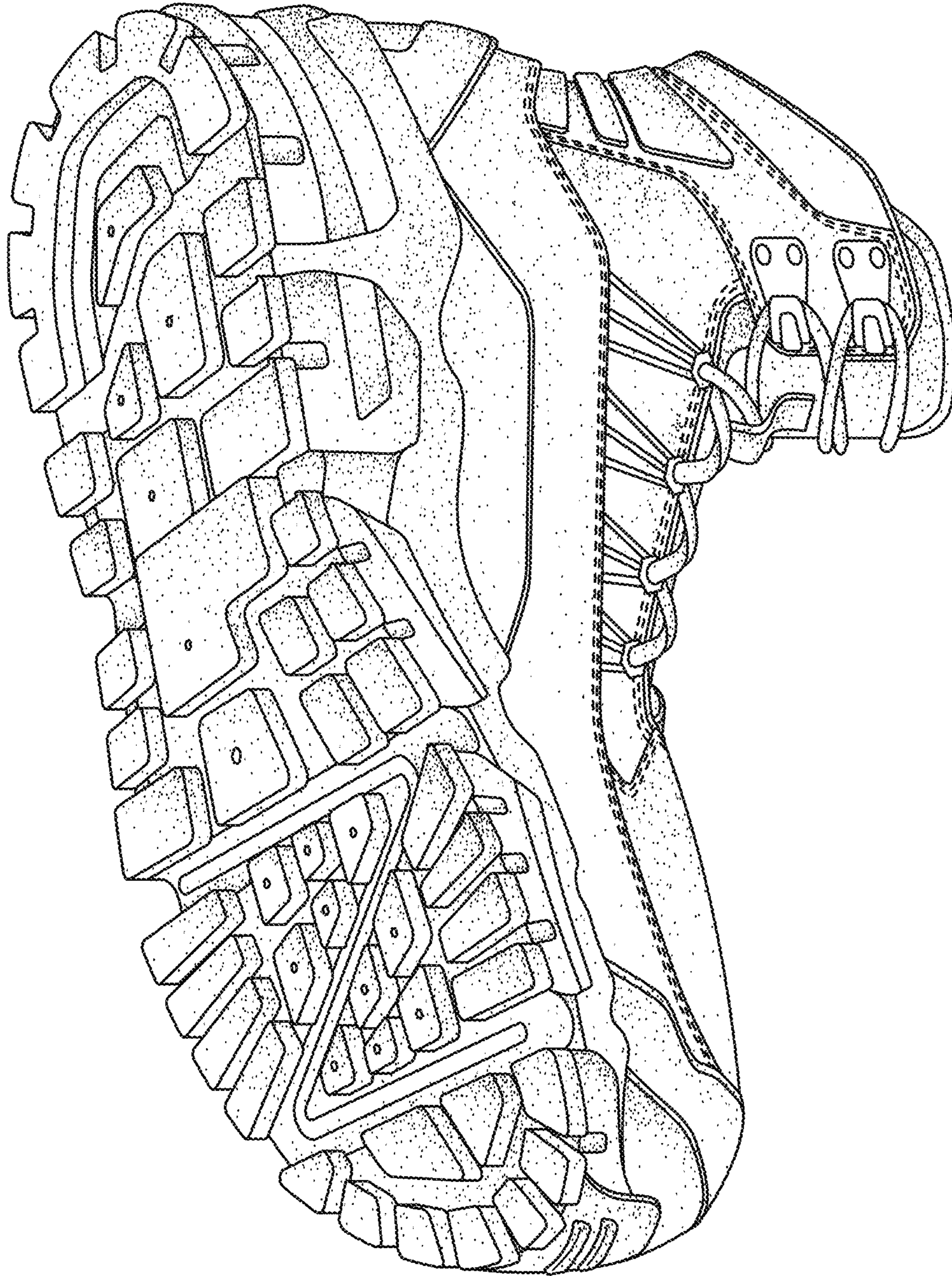

FIG. 8