



US00D789042S

(12) **United States Design Patent**  
**Lomax**

(10) **Patent No.:** **US D789,042 S**  
(45) **Date of Patent:** **\*\* Jun. 13, 2017**

(54) **GARMENT**

(71) Applicant: **NIKE, Inc.**, Beaverton, OR (US)

(72) Inventor: **Jessica Lomax**, London (GB)

(73) Assignee: **NIKE, Inc.**, Beaverton, OR (US)

(\*\*) Term: **15 Years**

(21) Appl. No.: **29/549,549**

(22) Filed: **Dec. 22, 2015**

(51) **LOC (10) Cl.** ..... **02-02**

(52) **U.S. Cl.**  
USPC ..... **D2/831**

(58) **Field of Classification Search**  
USPC ..... D2/828-831, 839-840; 2/69.5, 70, 84,  
2/93, 96-97, 102, 108  
CPC .. A41D 13/00; A41D 13/001; A41D 13/0012;  
A41D 13/08; A41D 27/10; A41D 27/04;  
A41D 27/20; A41D 15/04; A41D 15/007;  
A41F 5/00; A42B 1/048

See application file for complete search history.

(56) **References Cited**

**U.S. PATENT DOCUMENTS**

D103,617 S	3/1937	Leiterman et al.
D110,663 S	7/1938	Riordan
D115,591 S	7/1939	Shapiro et al.
D115,592 S	7/1939	Shapiro et al.
D126,953 S	4/1941	Kirschenbaum
D218,587 S	9/1970	Lawson
D294,881 S	3/1988	Swanson
D306,511 S	3/1990	Jones
D330,106 S	10/1992	Aubuchon et al.
D385,088 S	10/1997	Handysides
D478,708 S	8/2003	Miros et al.
D529,687 S	10/2006	Rindle
D531,783 S	11/2006	Collier
D553,329 S	10/2007	Wager
D553,330 S	10/2007	Wager

D568,581 S	5/2008	Wager	
D584,482 S	* 1/2009	Marsh	D2/717
D612,585 S	3/2010	Riemer	
D626,725 S	11/2010	Snyder et al.	
D630,001 S	* 1/2011	Brown	D2/741
D630,002 S	1/2011	Brown	
D633,691 S	3/2011	Tronvold	
D637,794 S	5/2011	Gosse	
D638,200 S	5/2011	Gorson	
D638,201 S	5/2011	Gosse	
D638,202 S	5/2011	Gosse	
D654,659 S	* 2/2012	Scott-Curran	D2/717
D662,284 S	6/2012	Lam	

(Continued)

*Primary Examiner* — Eric Goodman

*Assistant Examiner* — Amy Wierenga

(74) *Attorney, Agent, or Firm* — Banner & Witcoff, Ltd.

(57) **CLAIM**

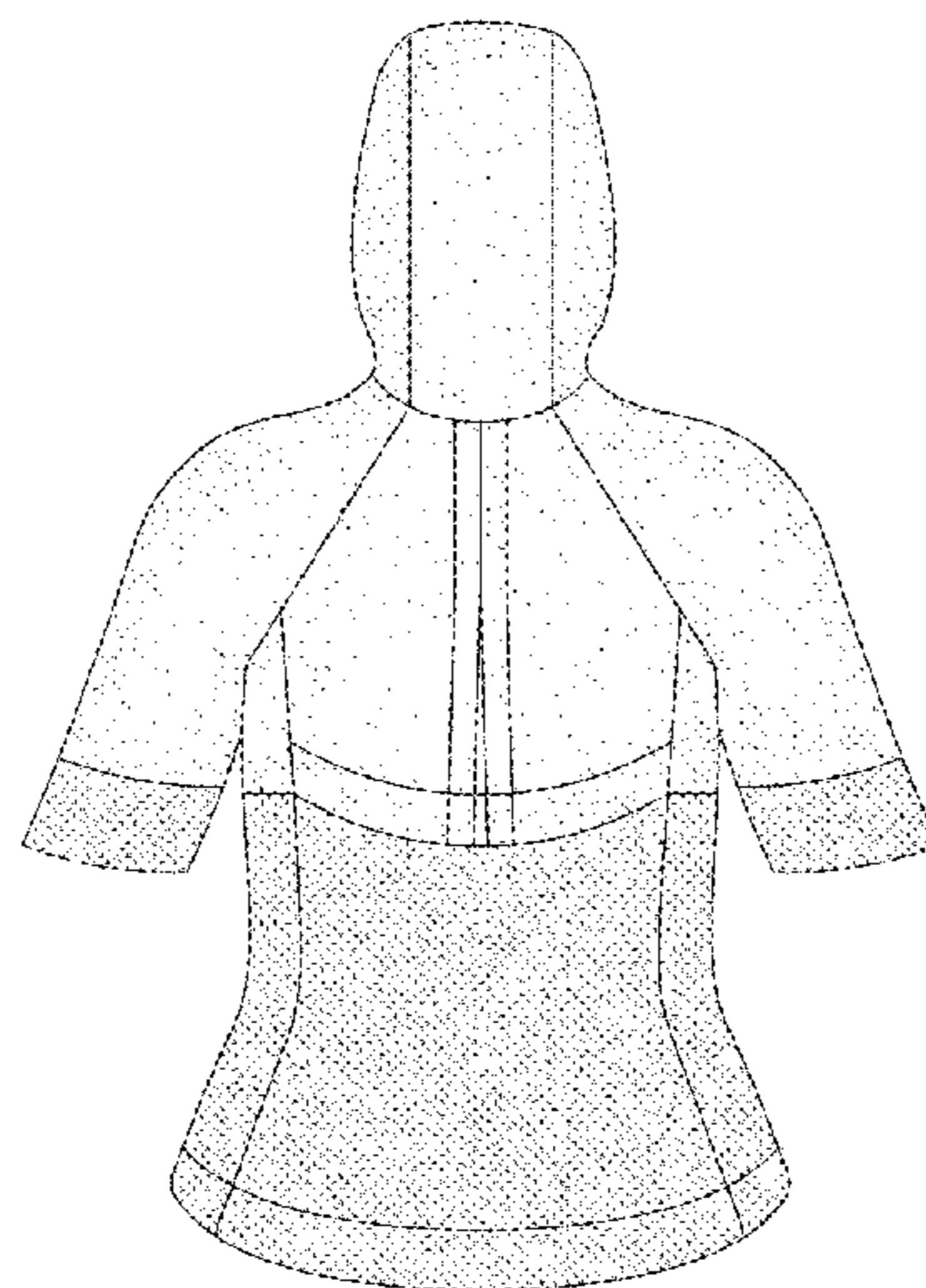
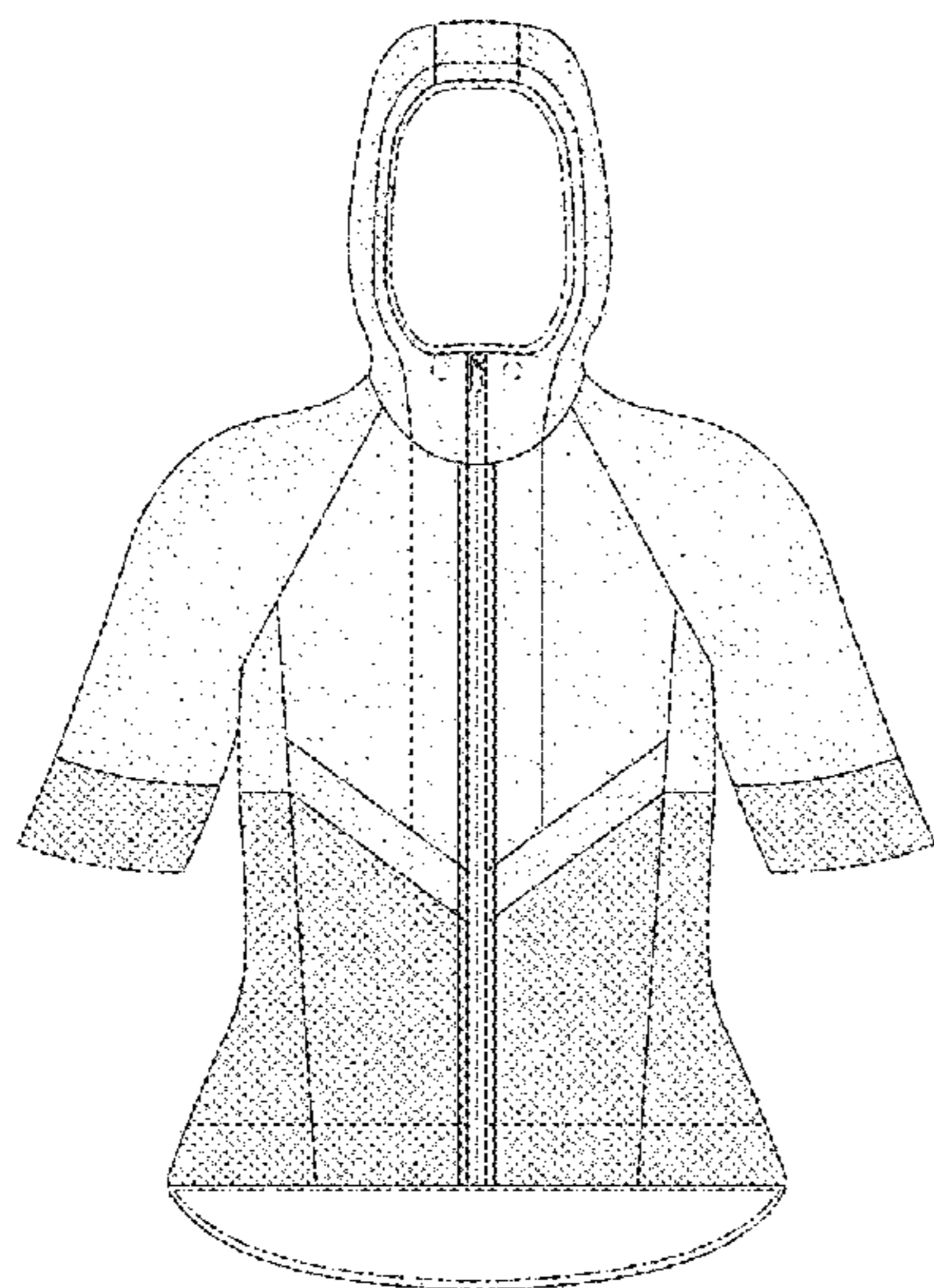
The ornamental design for a garment, as shown and described.

**DESCRIPTION**

FIG. 1 is a front right perspective view of a garment showing my new design in an in-use configuration; FIG. 2 is a front left perspective view thereof; FIG. 3 is a front view thereof; FIG. 4 is a rear view thereof; FIG. 5 is a left side view thereof; FIG. 6 is a right side view thereof; FIG. 7 is a top view thereof; and, FIG. 8 is a bottom view thereof.

The broken lines immediately adjacent to the shaded area represent unclaimed boundaries of the design. The unshaded regions, demarcated by broken lines, represent unclaimed portions of the garment that form no part of the claim. The broken lines depict portions of the article that form no part of the claim. The contrast in stipple shading represents a contrast of appearance.

**1 Claim, 8 Drawing Sheets**



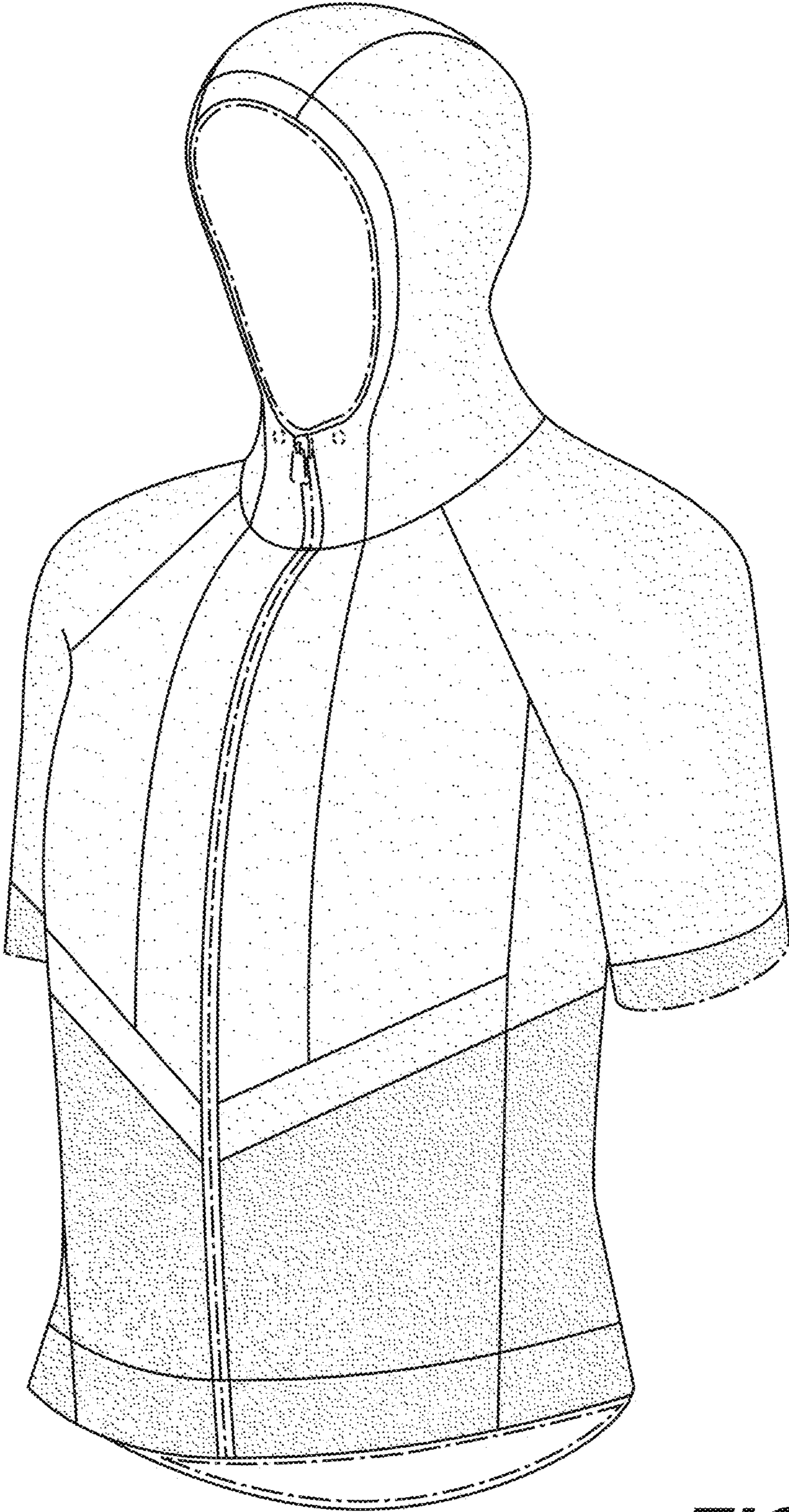
(56)

**References Cited**

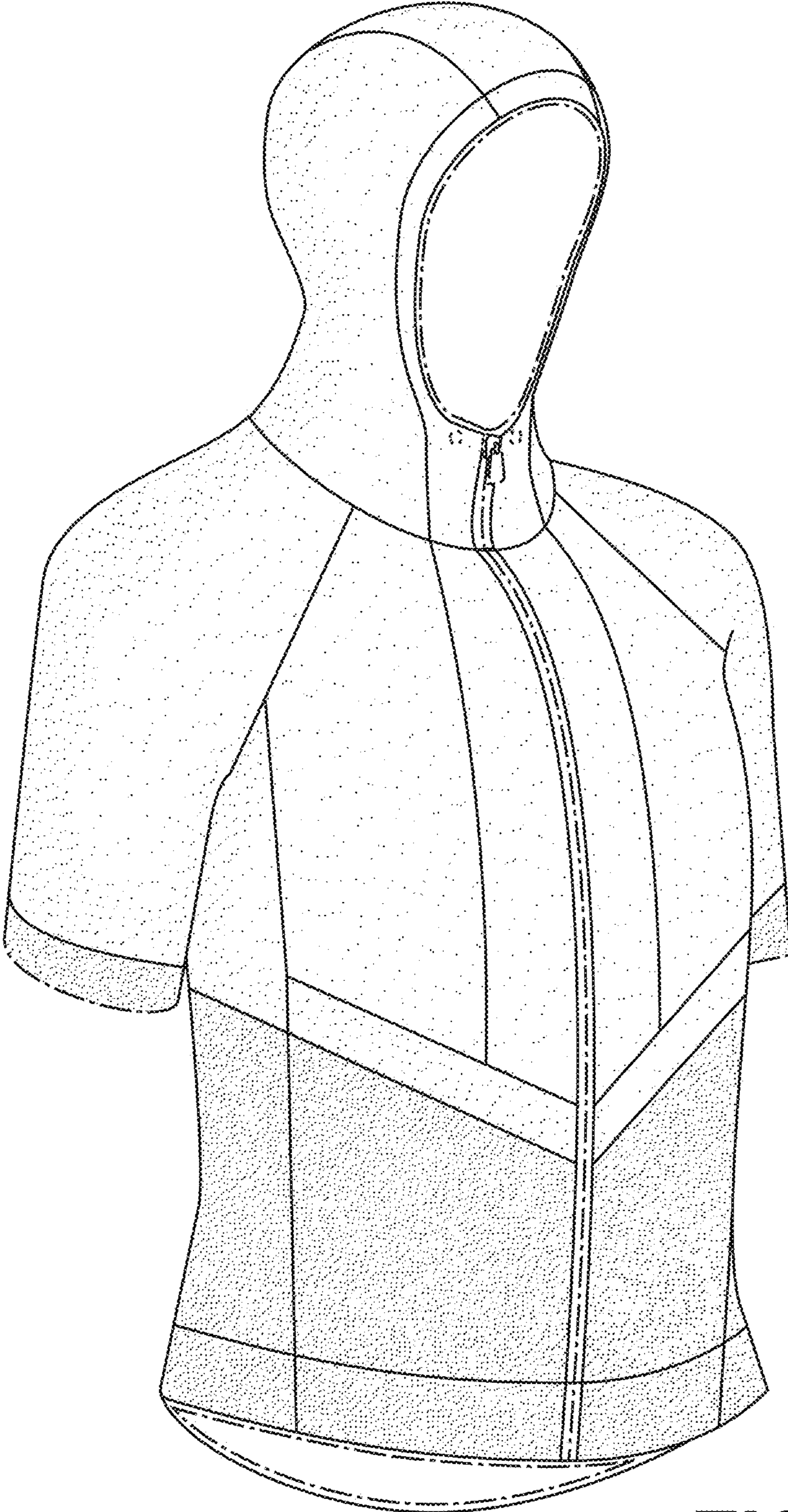
U.S. PATENT DOCUMENTS

D685,160 S	7/2013	Savage	
D687,620 S	8/2013	Lurry et al.	
D692,210 S	10/2013	Farron et al.	
D698,526 S	2/2014	Roberts et al.	
D703,922 S	5/2014	Roberts et al.	
D704,924 S	5/2014	Roberts et al.	
D713,620 S	9/2014	Pezzimenti et al.	
D713,621 S	9/2014	Pezzimenti et al.	
D714,525 S	10/2014	Payne	
D714,526 S	10/2014	Ingram	
D714,527 S *	10/2014	Borovicka .....	D2/839
D744,724 S *	12/2015	Borovicka .....	D2/828
D747,846 S *	1/2016	Borovicka .....	D2/750
D757,398 S *	5/2016	Ingram .....	D2/828
D758,047 S *	6/2016	Burlo .....	D2/831
D758,698 S *	6/2016	Darmour .....	D2/828
D767,256 S *	9/2016	Adrovic .....	D2/731
D767,856 S *	10/2016	Adrovic .....	D2/731
D771,904 S *	11/2016	McArthur .....	D2/717
D778,540 S *	2/2017	Farron .....	D2/839

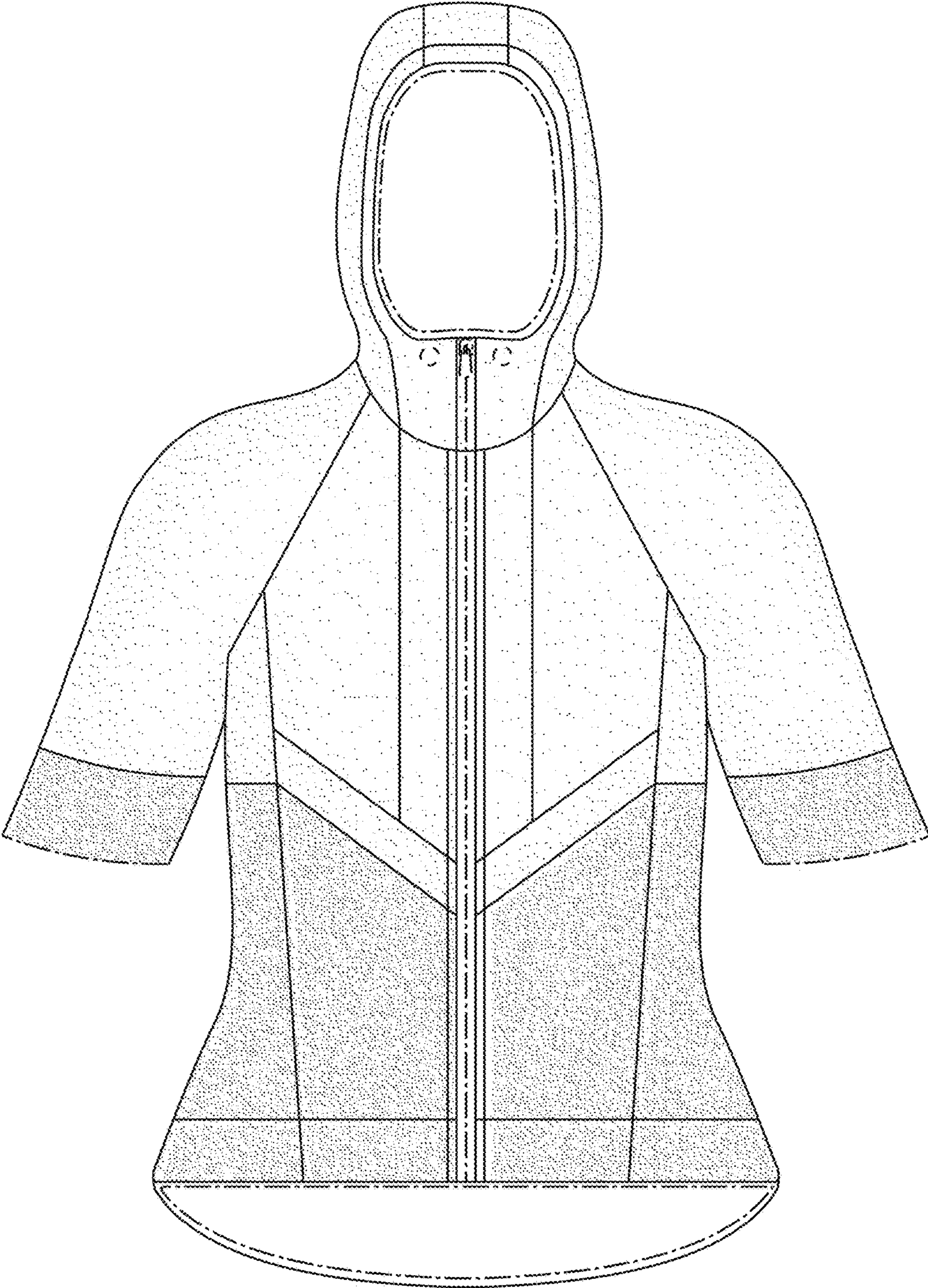
\* cited by examiner



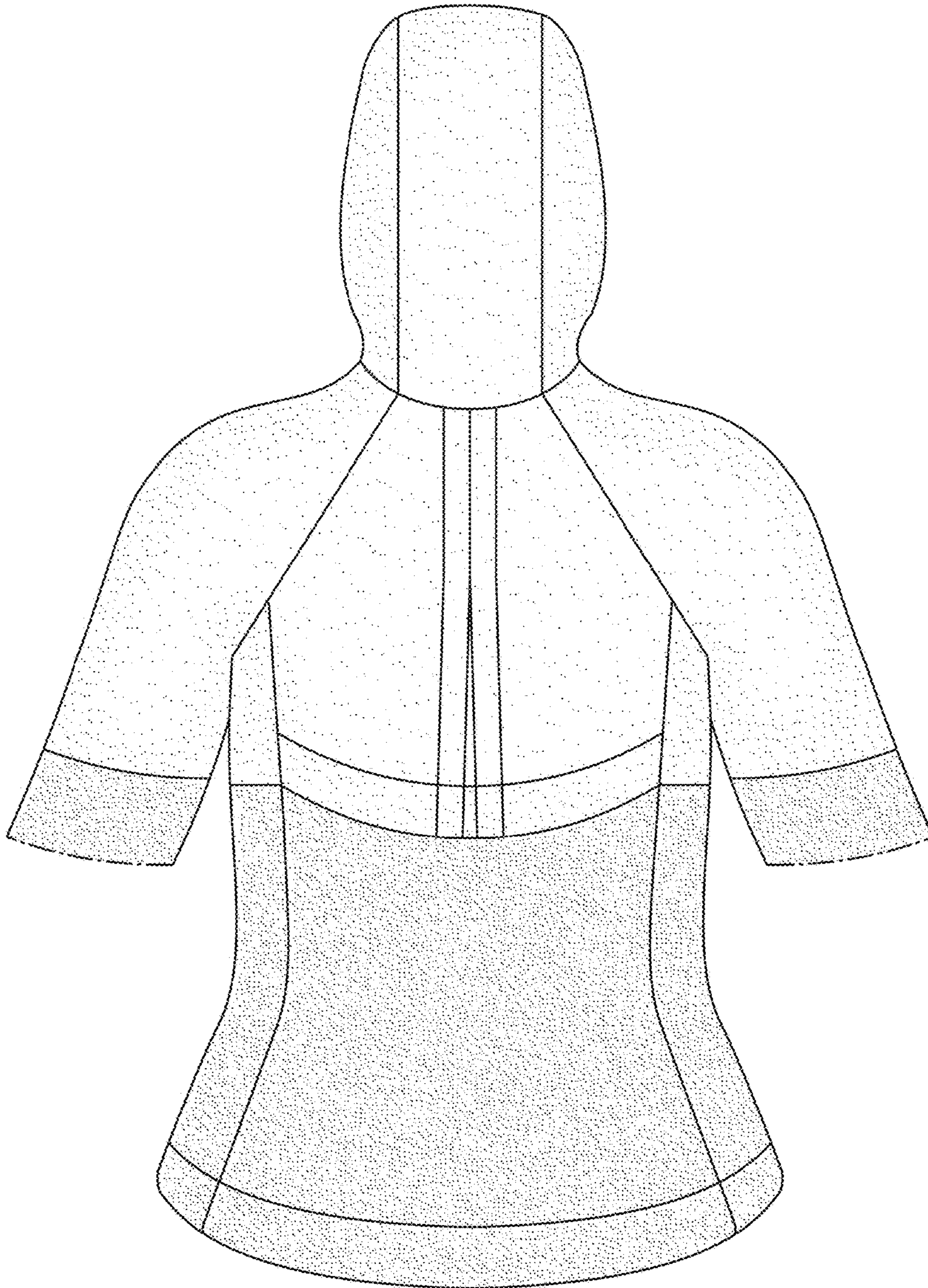
**FIG. 1**



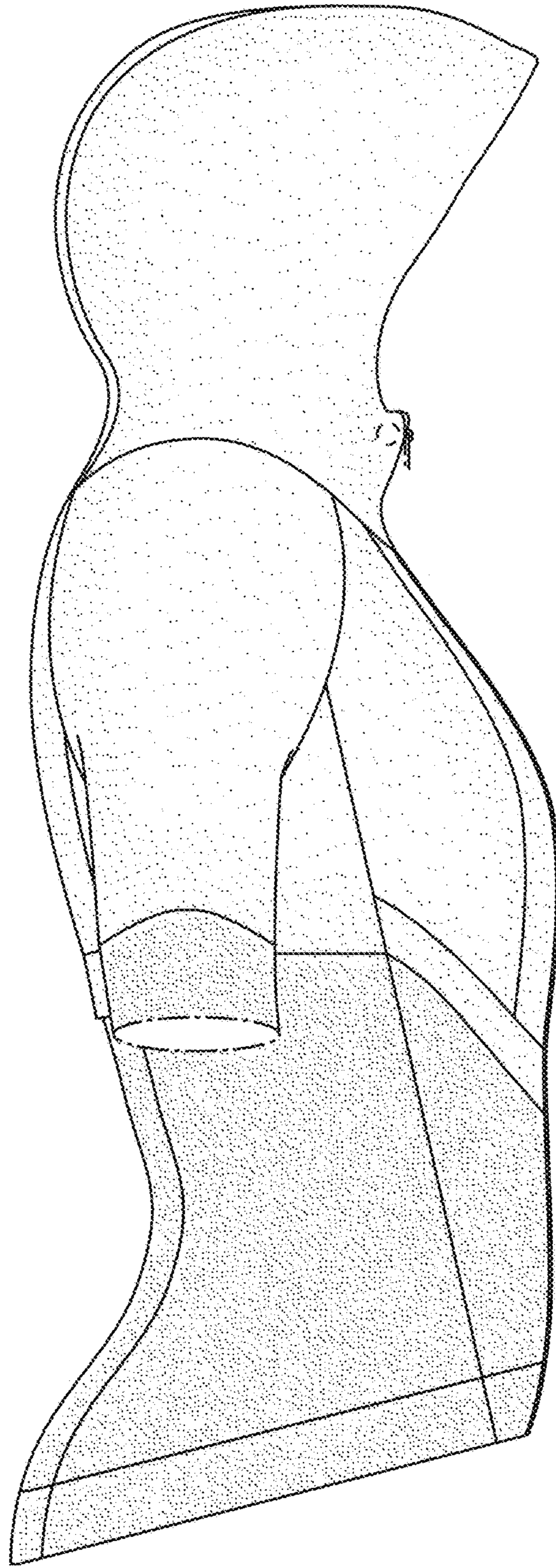
**FIG. 2**



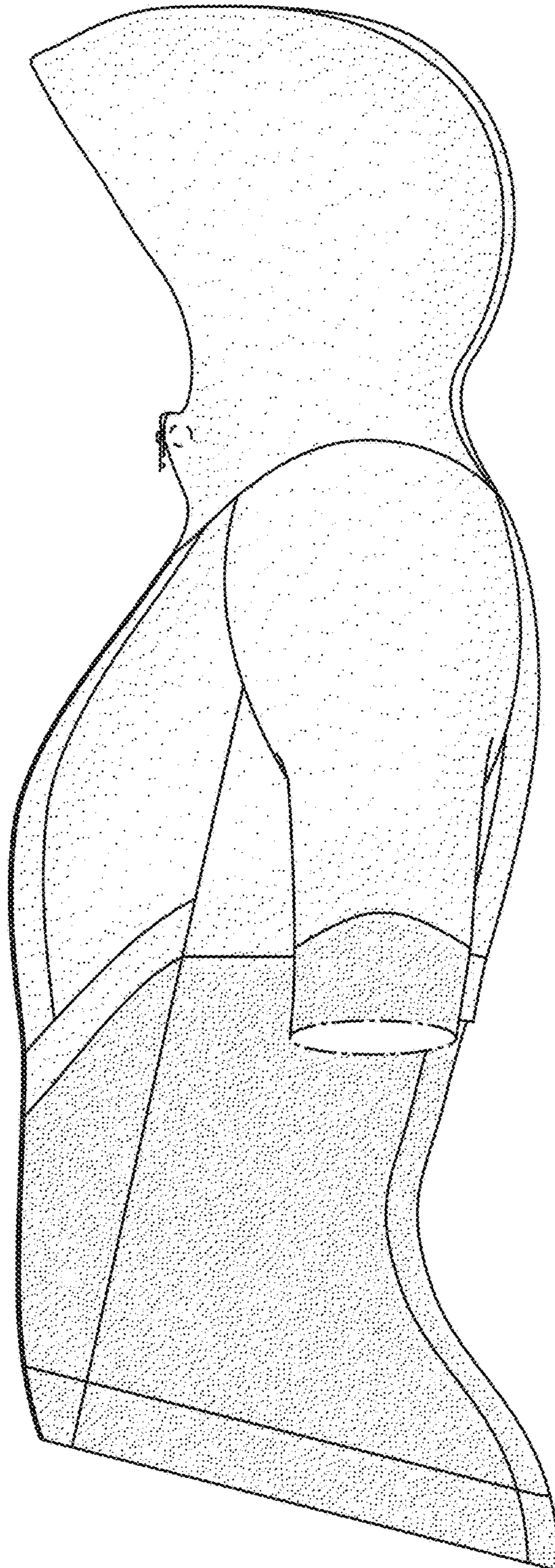
**FIG. 3**



**FIG. 4**

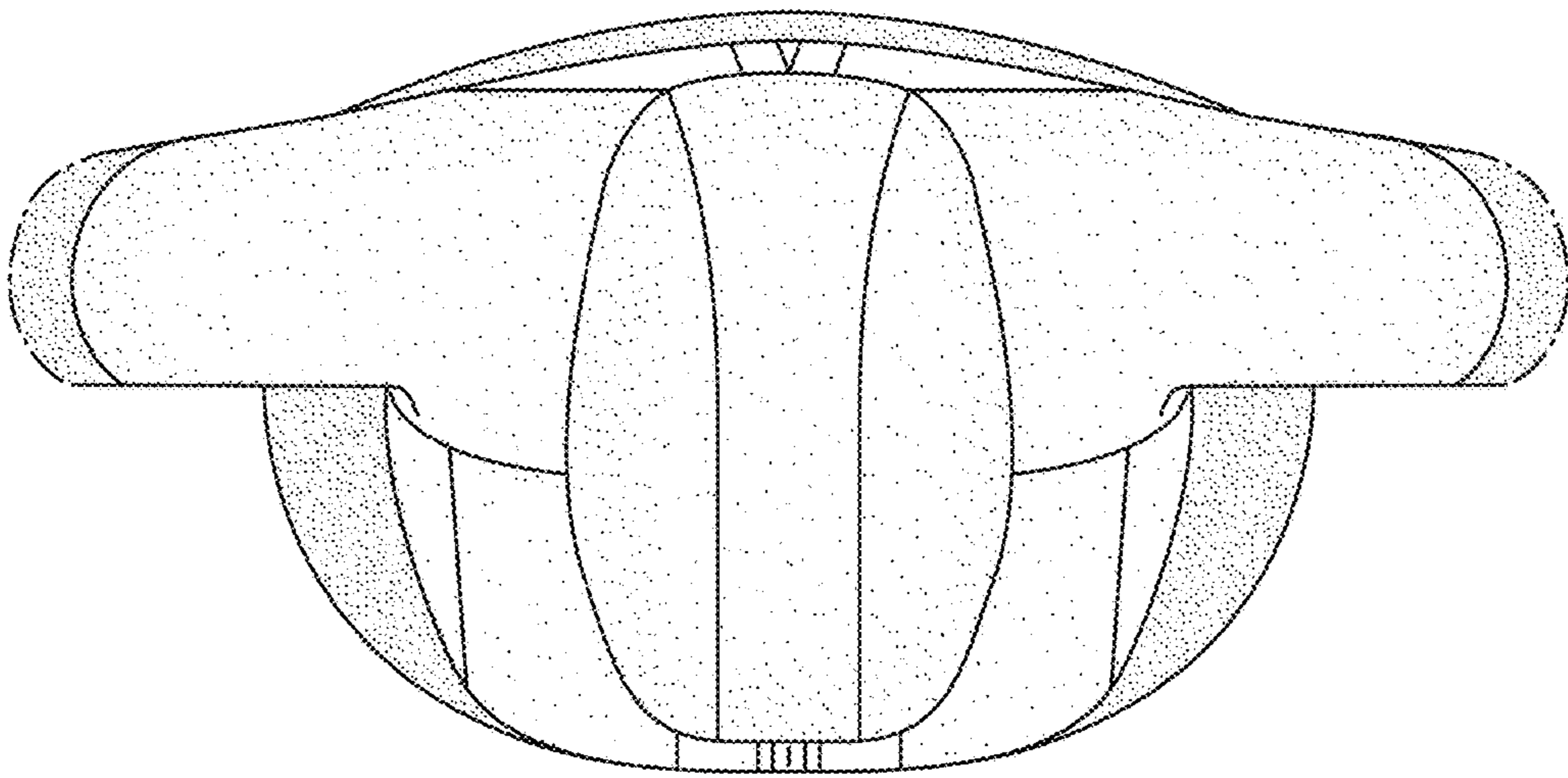


**FIG. 5**

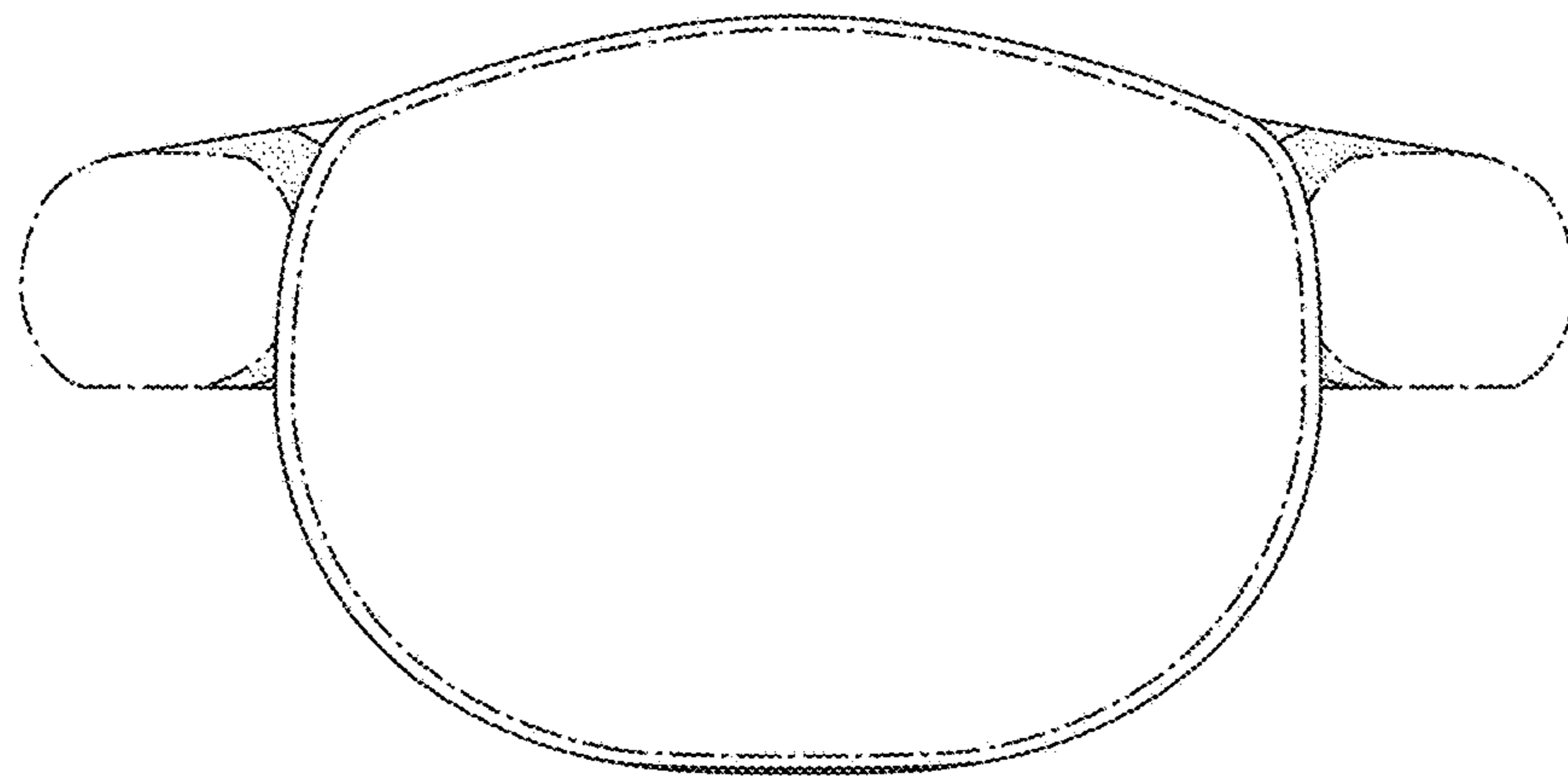


**FIG. 6**





**FIG. 7**



**FIG. 8**