



US00D789036S

(12) **United States Design Patent**
Luong

(10) **Patent No.:** **US D789,036 S**
(45) **Date of Patent:** **** Jun. 13, 2017**

(54) **GARMENT**

(71) Applicant: **NIKE, Inc.**, Beaverton, OR (US)

(72) Inventor: **John Luong**, Portland, OR (US)

(73) Assignee: **NIKE, Inc.**, Beaverton, OR (US)

(**) Term: **15 Years**

(21) Appl. No.: **29/563,243**

(22) Filed: **May 3, 2016**

(51) **LOC (10) Cl.** **02-02**

(52) **U.S. Cl.**
USPC **D2/731; D2/742**

(58) **Field of Classification Search**
USPC D2/731, 742, 748, 738, 743, 747, 745,
D2/735, 772, 769
CPC . A41D 1/06; A41D 1/08; A41D 1/067; A41D
1/062; A41D 1/082; A41D 1/084; A41D
1/088; A41D 7/00; A41D 7/001; A41D
7/005; A41D 7/006

See application file for complete search history.

(56) **References Cited**

U.S. PATENT DOCUMENTS

D378,317 S *	3/1997	Wike	D2/712
D481,523 S *	11/2003	Hujii	D2/742
D495,469 S *	9/2004	Hujii	D2/742
D505,769 S *	6/2005	Ota	D2/731
D512,812 S *	12/2005	Ota	D2/731
D513,830 S *	1/2006	Ota	D2/731
D620,686 S *	8/2010	Morii	D2/742
D622,480 S *	8/2010	Chionna	D2/742
D632,461 S *	2/2011	Morii	D2/742
D648,922 S *	11/2011	Evans	D2/742
D655,477 S *	3/2012	Robinson	D2/738
D681,311 S *	5/2013	McLaren	D2/742
D681,916 S *	5/2013	Tanaka	D2/738
D683,107 S *	5/2013	McLaren	D2/742
D688,032 S *	8/2013	Harte	D2/742

D702,921 S *	4/2014	Holmes	D2/742
D702,922 S *	4/2014	Holmes	D2/742
D707,921 S *	7/2014	Tanaka	D2/742
9,144,252 B1 *	9/2015	Kostrzewski	A41D 1/08
D742,096 S *	11/2015	Darmour	D2/742
D747,592 S *	1/2016	Hammer	D2/742
D750,348 S *	3/2016	Hammer	D2/742

(Continued)

Primary Examiner — Robin V Webster

Assistant Examiner — James Thorn, Sr.

(74) *Attorney, Agent, or Firm* — Shook, Hardy & Bacon L.L.P.

(57) **CLAIM**

The ornamental design for a garment, as shown and described.

DESCRIPTION

FIG. 1 is a front perspective view of a garment showing a first embodiment according to the present design; FIG. 2 is a front view thereof; FIG. 3 is a right-side view thereof; FIG. 4 is a left-side view thereof; and, FIG. 5 is a back view thereof.

The evenly spaced broken lines shown in the drawings are directed to environment, are for informational purposes only, and form no part of the claimed design.

The long and short broken lines are boundary lines, which define bounds of the claimed design. These boundaries do not exist in reality in the article embodying the design. It is understood that the claimed design extends to these boundaries but does not include the boundaries.

The surface shading on the claimed portion is provided only to indicate the character and/or any contour or curvature of the surfaces. It does not indicate color, texture, markings that actually exist thereon, indicia, graphic representations, surface treatment, or any other ornamentation applied to the article.

1 Claim, 4 Drawing Sheets

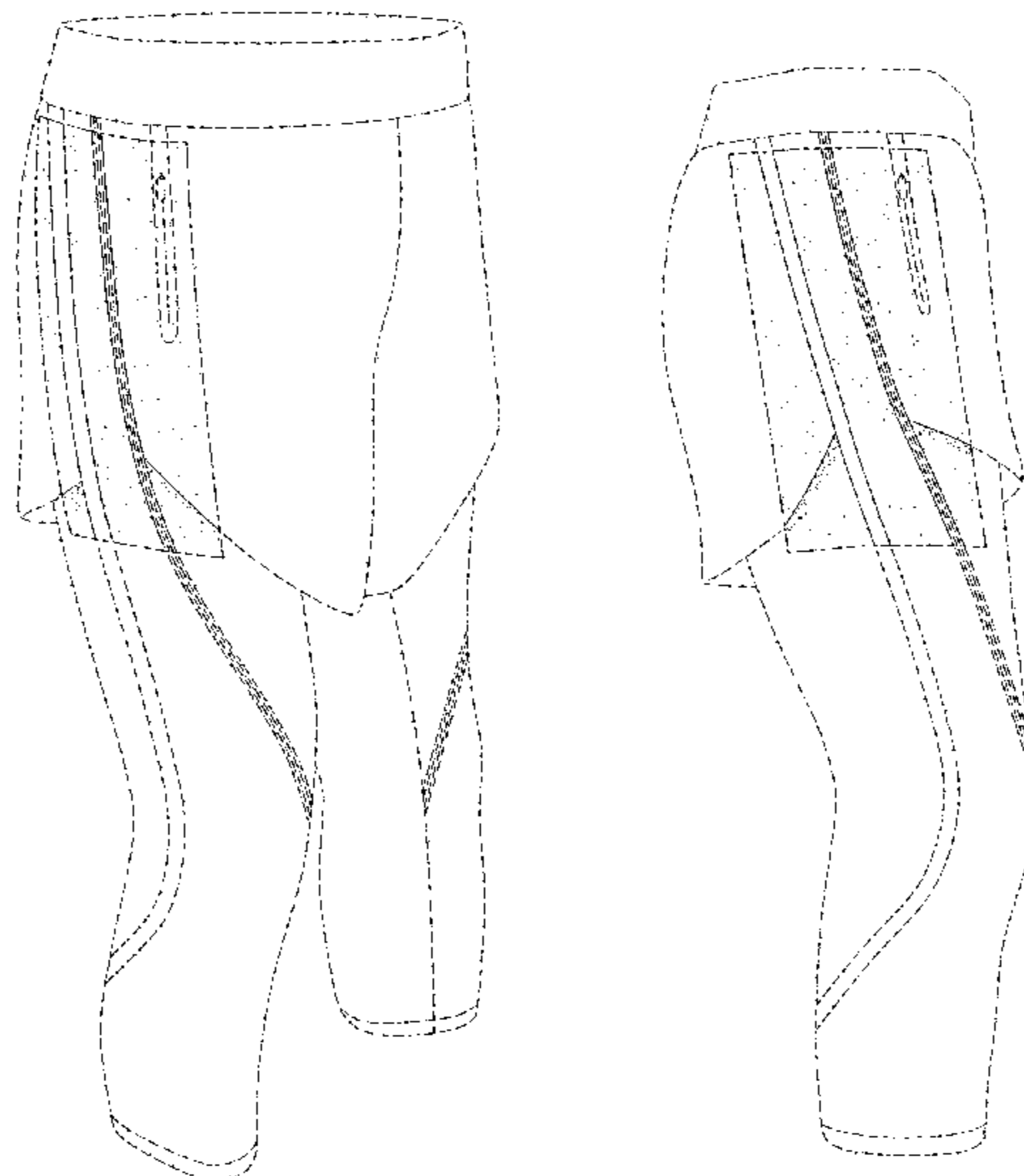

(56)

References Cited

U.S. PATENT DOCUMENTS

D753,896 S * 4/2016 Yoo D2/731
D753,897 S * 4/2016 Yoo D2/742
D770,132 S * 11/2016 Burke D2/731
2015/0107000 A1* 4/2015 Tanaka A41D 13/0015
2/227
2016/0157530 A1* 6/2016 Daniels A41D 31/00
2/227
2016/0348889 A1* 12/2016 Polanowski F21V 33/0008

* cited by examiner

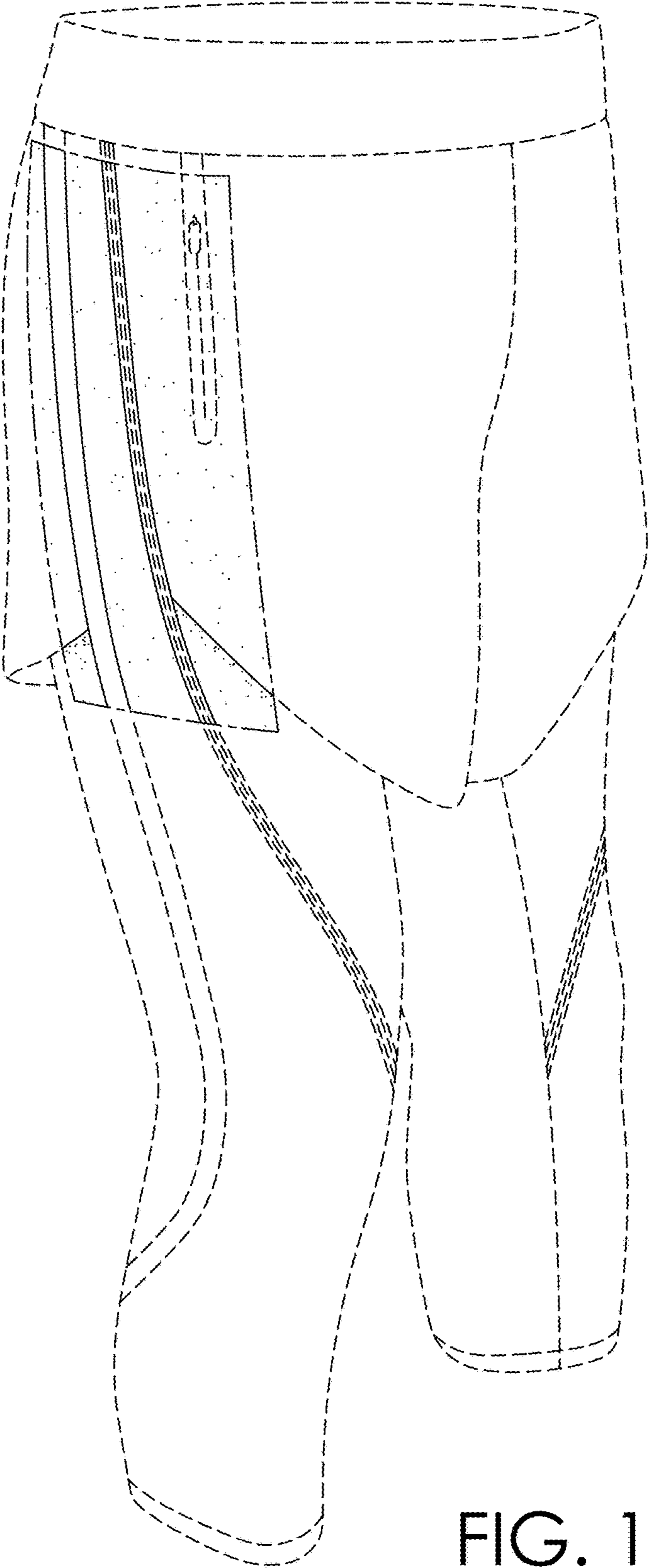

FIG. 1

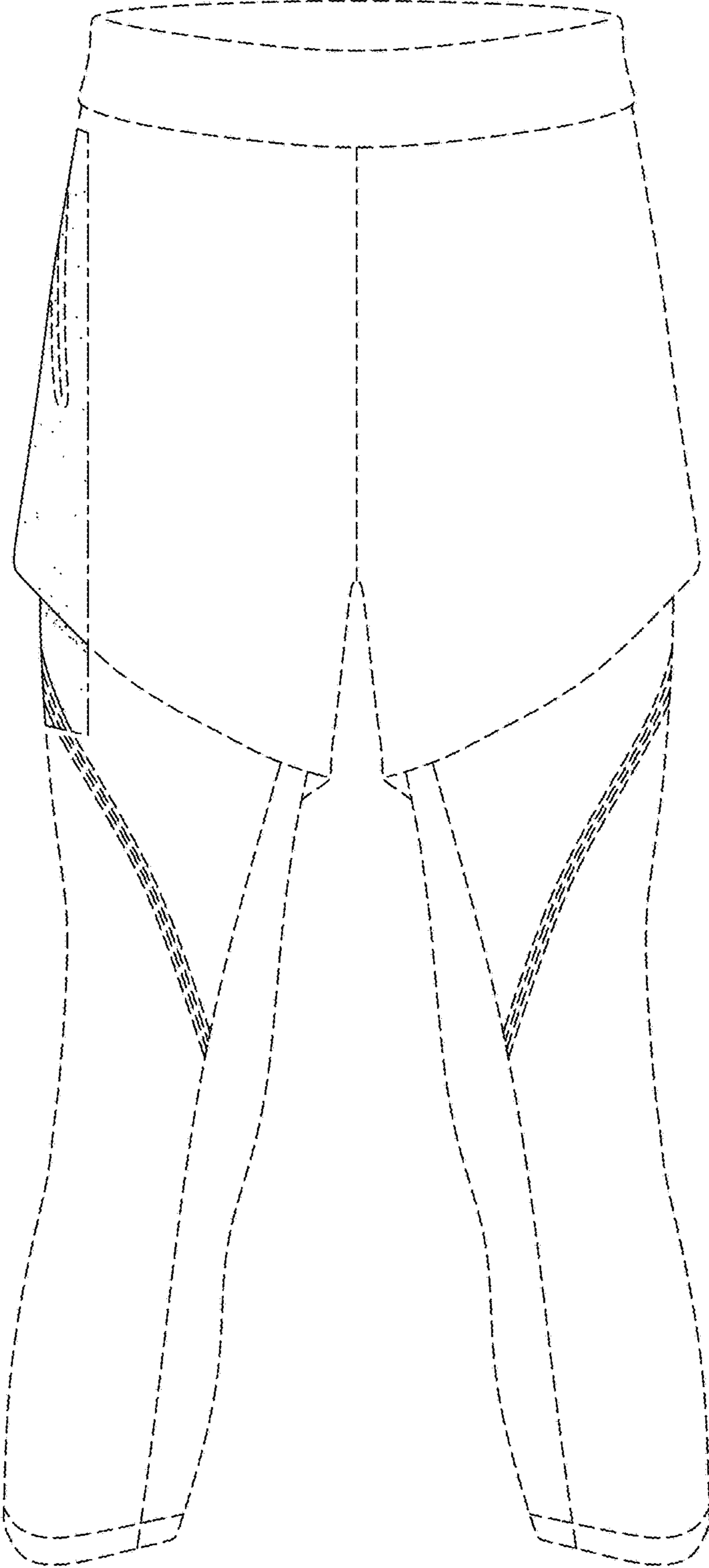

FIG. 2

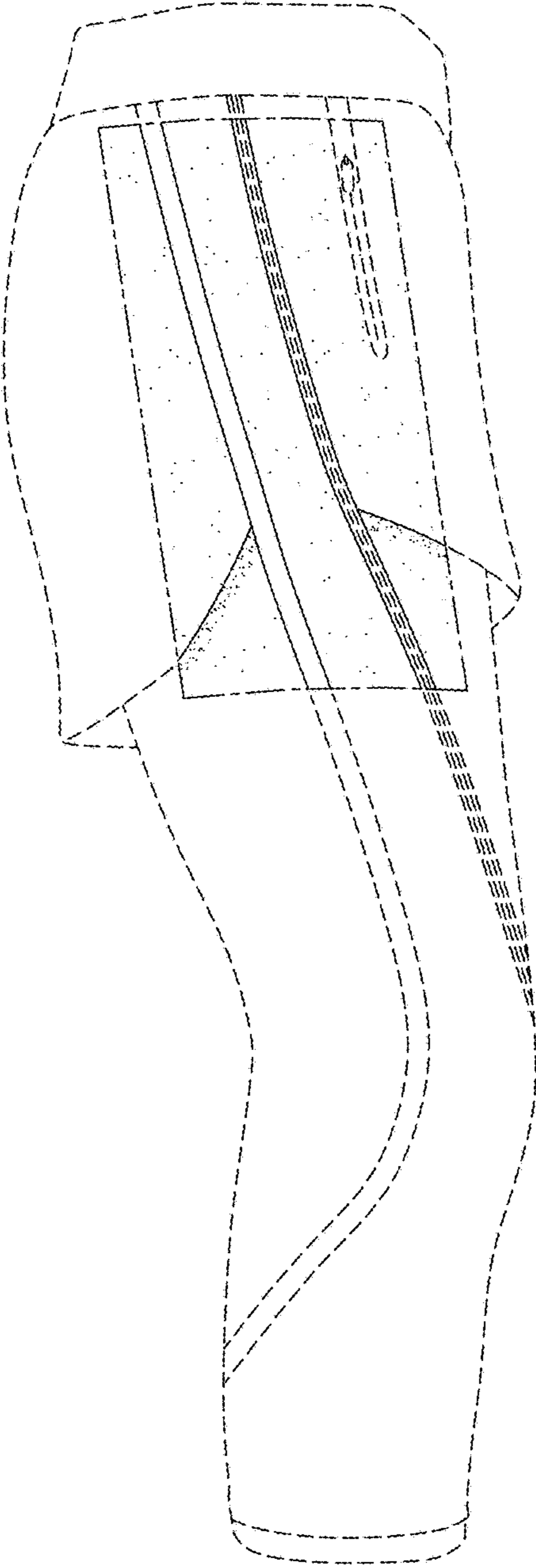

FIG. 3

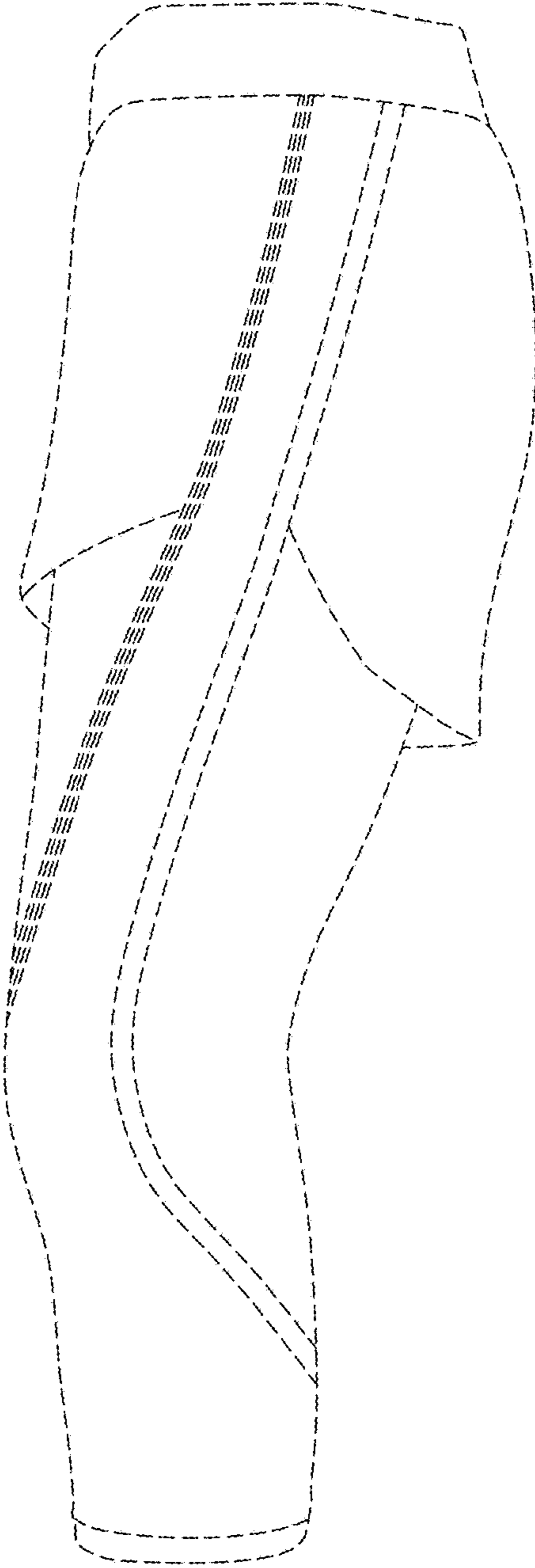

FIG. 4

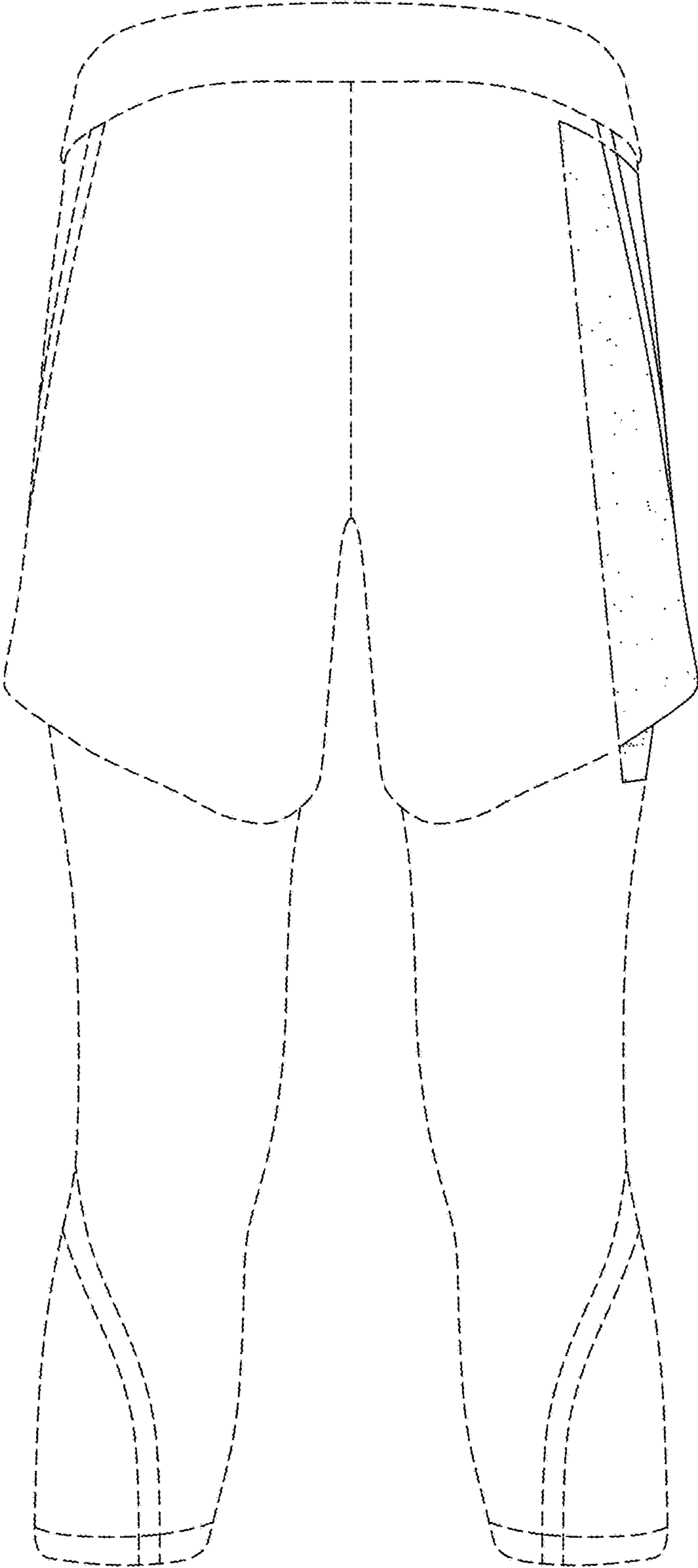

FIG. 5

UNITED STATES PATENT AND TRADEMARK OFFICE
CERTIFICATE OF CORRECTION

PATENT NO. : D789,036 S
APPLICATION NO. : 29/563243
DATED : June 13, 2017
INVENTOR(S) : Luong

Page 1 of 1

It is certified that error appears in the above-identified patent and that said Letters Patent is hereby corrected as shown below:

On the Title Page

In the item Description:

Line 5: "thereof; and," should read --thereof; and--.

Signed and Sealed this
First Day of August, 2017



Joseph Matal
*Performing the Functions and Duties of the
Under Secretary of Commerce for Intellectual Property and
Director of the United States Patent and Trademark Office*