



US00D788944S

(12) **United States Design Patent**
Gomes

(10) **Patent No.:** **US D788,944 S**

(45) **Date of Patent:** **** Jun. 6, 2017**

(54) **CORNER PIECE FOR REDUCING CRACKS
IN STUCCO**

(71) Applicant: **Harold Furtado Gomes**, San Juan
Bautista, CA (US)

(72) Inventor: **Harold Furtado Gomes**, San Juan
Bautista, CA (US)

(**) Term: **15 Years**

(21) Appl. No.: **29/536,176**

(22) Filed: **Aug. 13, 2015**

Related U.S. Application Data

(63) Continuation-in-part of application No. 29/477,998,
filed on Dec. 30, 2013, now Pat. No. Des. 739,039,
which is a continuation-in-part of application No.
13/769,536, filed on Feb. 18, 2013, now Pat. No.
8,615,950.

(51) **LOC (10) Cl.** **25-02**

(52) **U.S. Cl.**
USPC **D25/61**

(58) **Field of Classification Search**
USPC D8/349, 402, 403; D25/48.8, 60, 61,
D25/102, 138, 139, 141, 199;
52/254-256, 443, 454, 514, 514.5, 741.3,
52/741.41

CPC E04F 13/04; E04G 23/02
See application file for complete search history.

(56) **References Cited**

U.S. PATENT DOCUMENTS

6,131,867 A * 10/2000 Mallek E06B 9/00
248/261
D446,319 S * 8/2001 Rubenacker D25/199

6,470,637 B2 * 10/2002 Gratz E06B 7/00
206/453
D481,304 S * 10/2003 Drake D8/403
D560,485 S * 1/2008 Lavelle D8/402
D560,486 S * 1/2008 Ray D8/403
D598,756 S * 8/2009 Robichaud D8/403
D612,718 S * 3/2010 Lavelle D8/403
D640,919 S * 7/2011 Lavelle D8/403
D654,356 S * 2/2012 Lavelle D8/403
8,615,950 B1 * 12/2013 Gomes E04F 13/04
52/255
D739,039 S * 9/2015 Gomes D25/138

* cited by examiner

Primary Examiner — Susan Bennett Hattan
Assistant Examiner — Leanne Was-Englehart
(74) *Attorney, Agent, or Firm* — Steven A. Nielsen;
www.NielsenPatents.com

(57) **CLAIM**

The ornamental design for a corner piece for reducing cracks
in stucco.

DESCRIPTION

FIG. 1 is a top perspective view of the claimed corner piece
for reducing cracks in stucco;
FIG. 2 is a bottom perspective view thereof;
FIG. 3 is a back right side view thereof;
FIG. 4 is a front right side view thereof;
FIG. 5 is a back left side view thereof;
FIG. 6 is a front left side view thereof;
FIG. 7 is a front side view thereof;
FIG. 8 is a top side view thereof; and,
FIG. 9 is a bottom side view thereof.

1 Claim, 5 Drawing Sheets

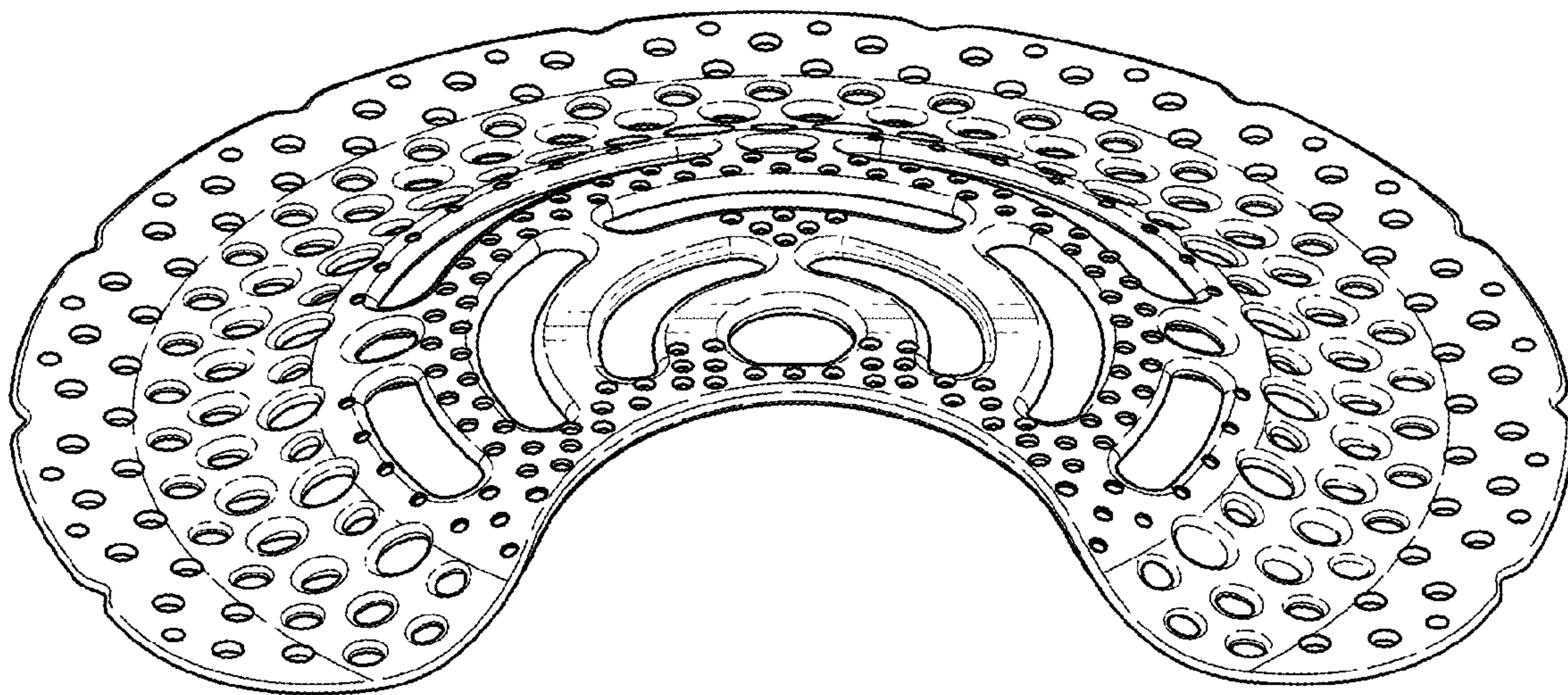

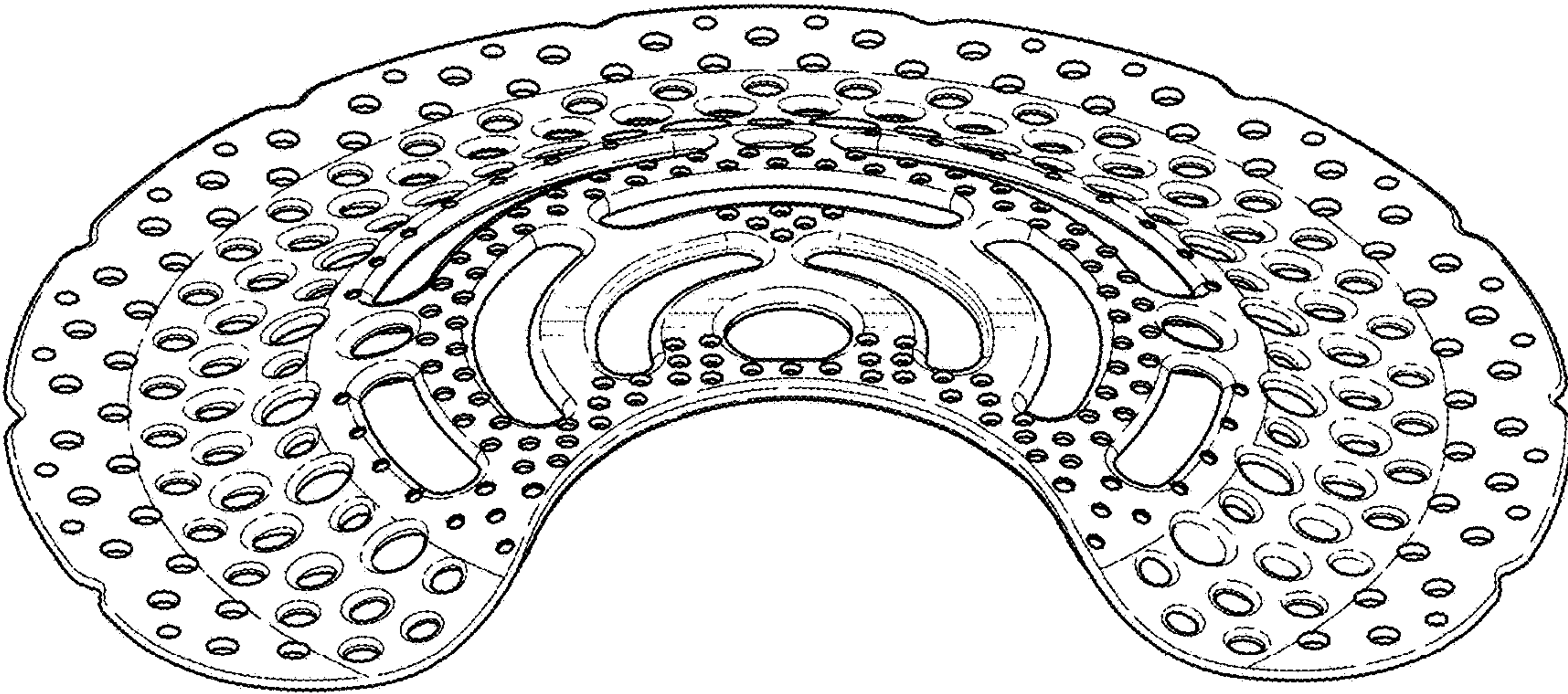

FIG. 1

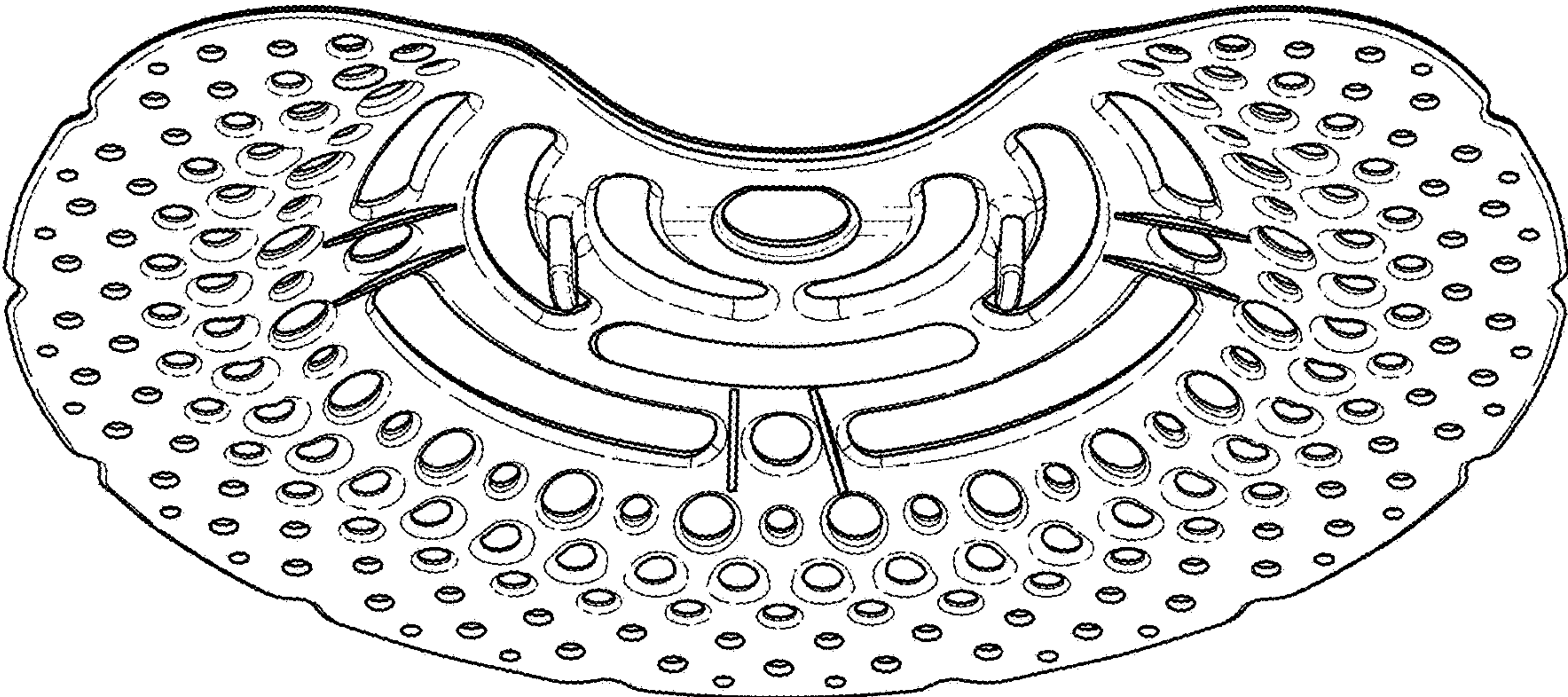

FIG. 2



FIG. 3

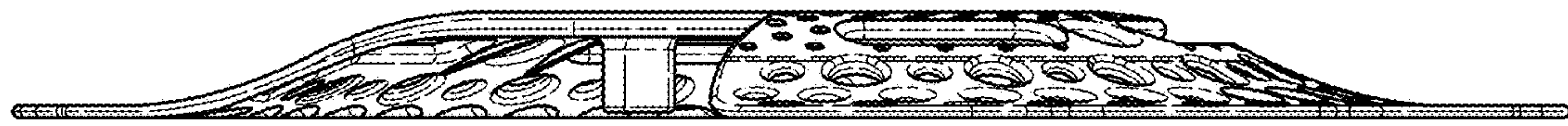

FIG. 4



FIG. 5



FIG. 6

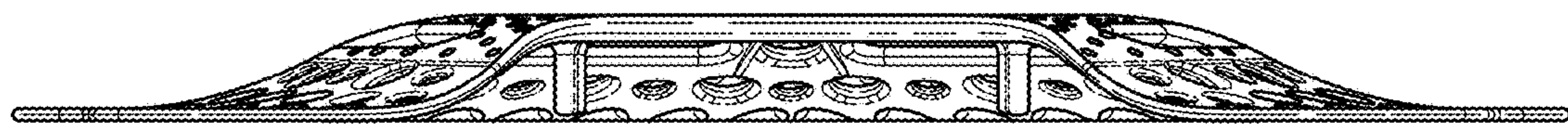

FIG. 7

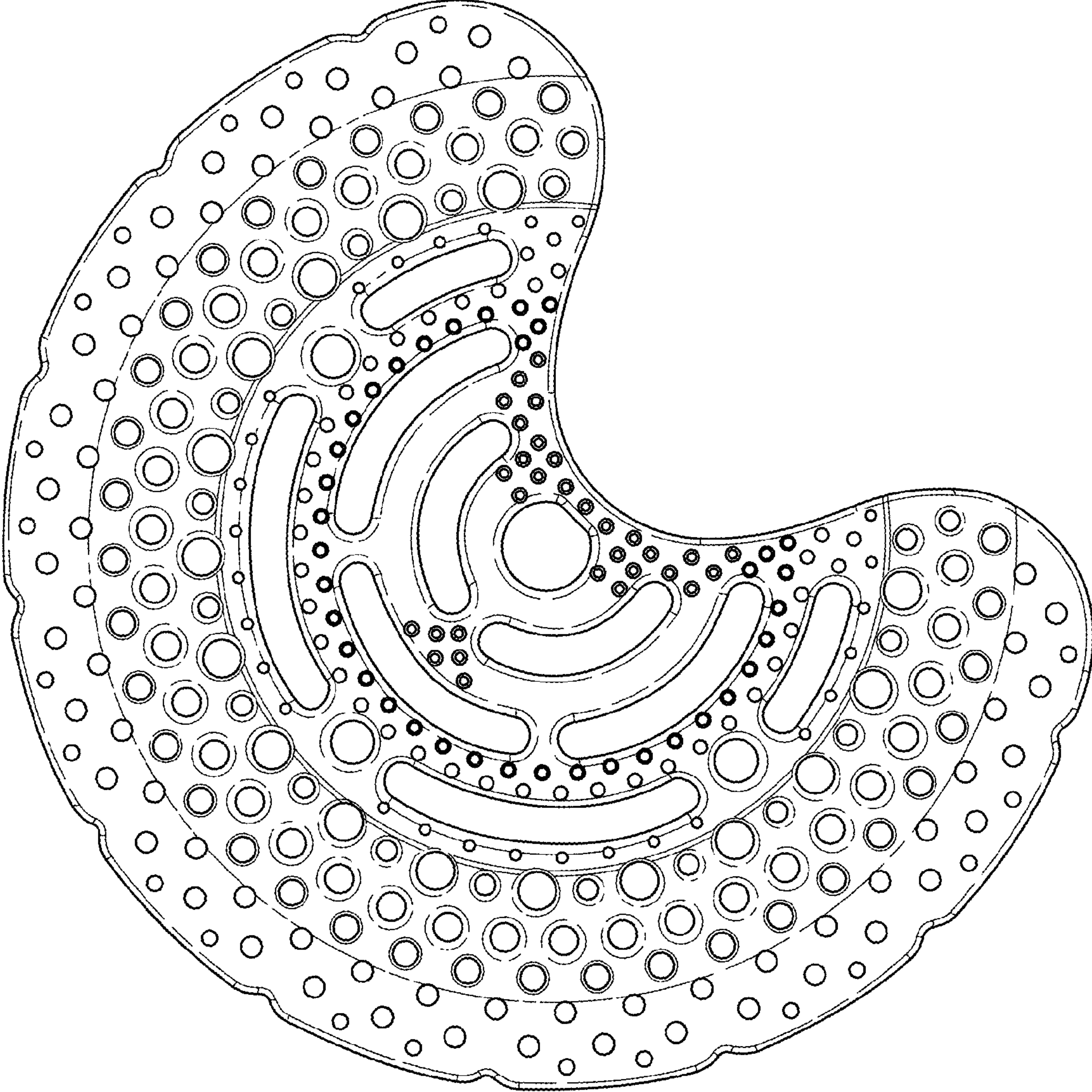

FIG. 8

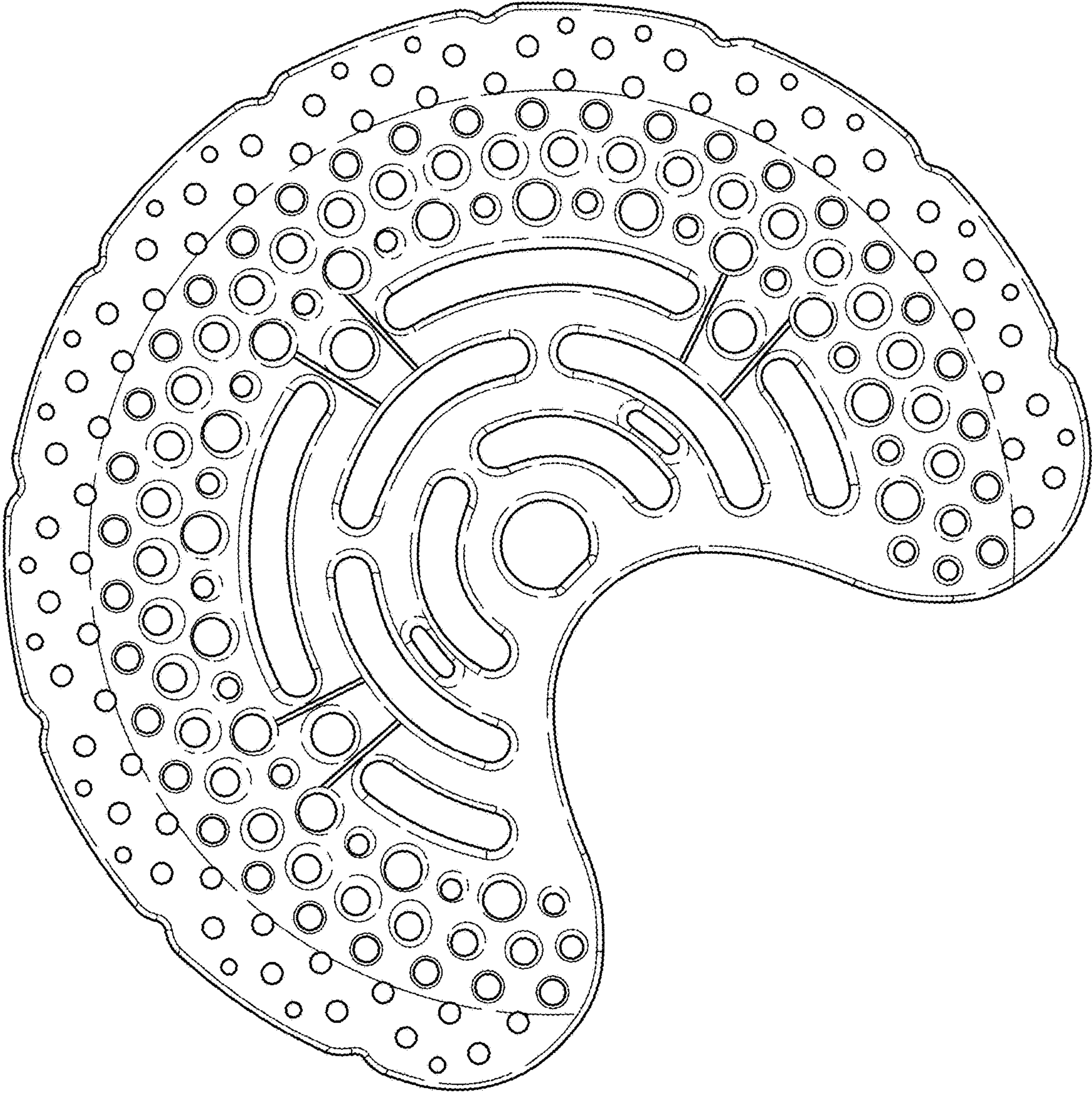

FIG. 9