



US00D788938S

(12) **United States Design Patent**
Gurin

(10) **Patent No.:** **US D788,938 S**
(45) **Date of Patent:** **** Jun. 6, 2017**

- (54) **RETAIL STORE**
- (71) Applicant: **Michael Gurin**, Glenview, IL (US)
- (72) Inventor: **Michael Gurin**, Glenview, IL (US)
- (**) Term: **15 Years**
- (21) Appl. No.: **29/549,594**
- (22) Filed: **Dec. 27, 2015**

| | | | | |
|---------------|---------|------------|-------|-------------|
| D266,534 S * | 10/1982 | Johanson | | D25/15 |
| 4,450,657 A * | 5/1984 | Driedger | | E04H 7/28 |
| | | | | 52/195 |
| D276,848 S * | 12/1984 | Stevenson | | D25/22 |
| 4,821,469 A * | 4/1989 | Bayless | | E04H 5/02 |
| | | | | 52/234 |
| D436,184 S * | 1/2001 | Reiter | | 52/73 |
| D672,472 S * | 12/2012 | Dolceamore | | F24J 2/5232 |
| | | | | D25/22 |

(Continued)

Primary Examiner — Robert Delehanty

Related U.S. Application Data

- (63) Continuation-in-part of application No. 29/497,758, filed on Jul. 29, 2014, now abandoned.
- (51) **LOC (10) Cl.** **25-02**
- (52) **U.S. Cl.**
USPC **D25/22**
- (58) **Field of Classification Search**
USPC D25/1, 3-5, 22-23, 27, 30, 32-33
CPC E04B 2001/0069; E04B 2001/0076; E04B 1/003; E04H 1/00; E04H 1/06; E04H 3/06; E04H 3/22; E04H 5/00; E04H 5/02; E04H 5/08
See application file for complete search history.

(57) **CLAIM**

The ornamental design for a retail store, as shown and described.

DESCRIPTION

FIG. 1 is a front exterior perspective view of a retail store showing my new design;
 FIG. 2 is a side perspective view thereof the side walls removed for clarity of illustration;
 FIG. 3 is a side elevation view of FIG. 2;
 FIG. 4 is another side perspective view thereof showing the side wall and roof removed for clarity of illustration;
 FIG. 5 is opposite side perspective view of FIG. 4;
 FIG. 6 is front perspective view of FIG. 1 showing the roof removed for clarity of illustration; and,
 FIG. 7 is a rear side perspective view of FIG. 6 showing the side walls and roof removed for clarity of illustration;
 The characteristic feature of the design resides in a sloped roof structure comprising a vertical farm, social congregating area, skylights, and storage.
 The present invention generally relates to design of a retail store, in which consumer goods are readily dispatched in an efficient and convenient manner while enabling produce to be of the highest freshness and providing comfort with daylighting to consumers encouraging the retail store to also become a social convergence point.

(56) **References Cited**

U.S. PATENT DOCUMENTS

| | | | | |
|---------------|---------|---------------|-------|--------------|
| D89,117 S * | 1/1933 | Bemis | | D25/22 |
| D90,346 S * | 7/1933 | Stedman | | D25/18 |
| 3,597,858 A * | 8/1971 | Ogsbury | | F16B 5/0607 |
| | | | | 403/119 |
| D222,130 S * | 10/1971 | Thomson | | D25/30 |
| 3,755,974 A * | 9/1973 | Berman | | E04B 1/34815 |
| | | | | 52/185 |
| D238,162 S * | 12/1975 | Binder et al. | | D25/33 |
| 4,050,215 A * | 9/1977 | Fisher | | E04B 1/34815 |
| | | | | 52/126.1 |
| 4,285,176 A * | 8/1981 | Runkle | | E04B 1/26 |
| | | | | 52/234 |
| D262,826 S * | 1/1982 | Bunger | | D25/30 |

1 Claim, 6 Drawing Sheets

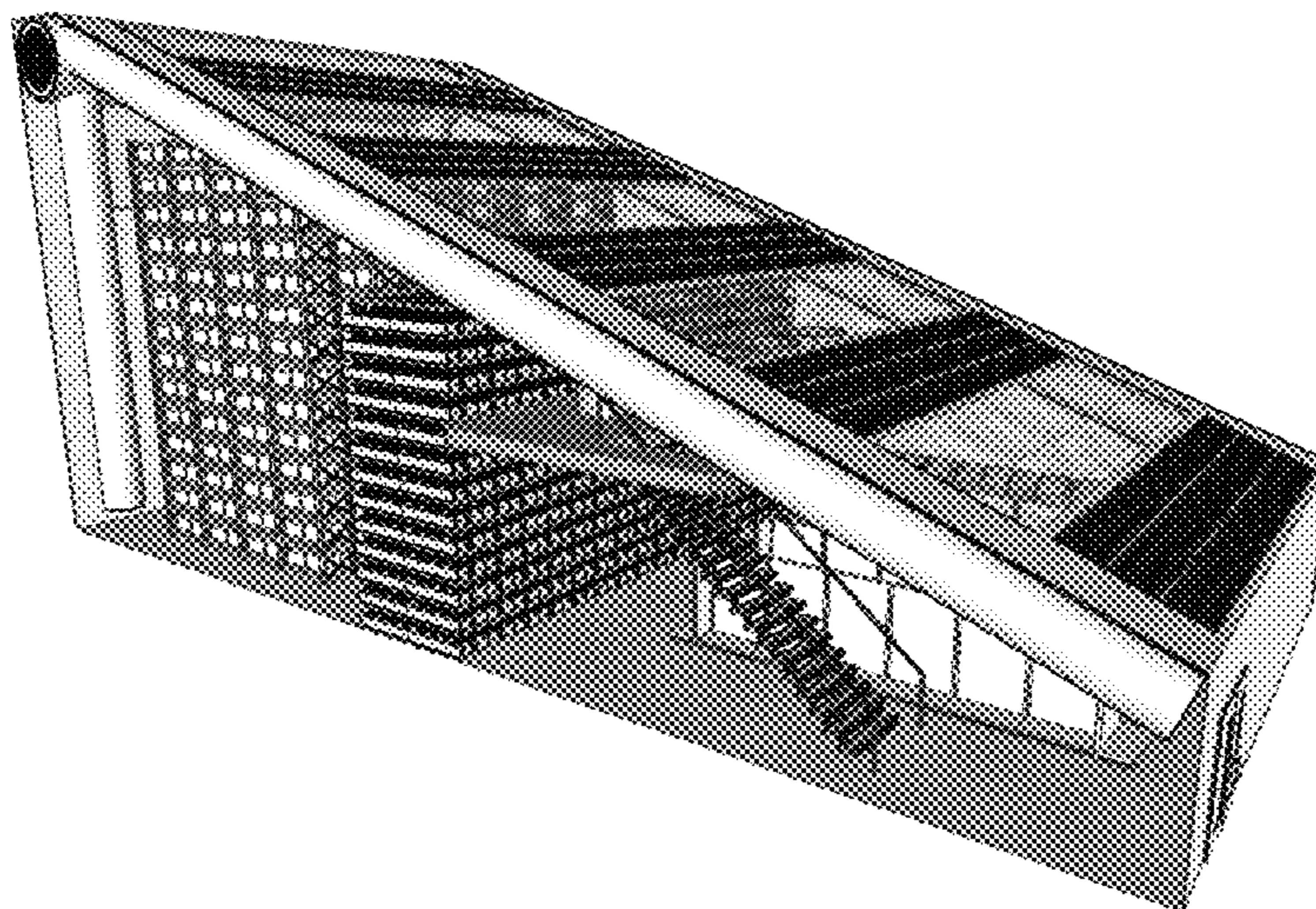

(56)

References Cited

U.S. PATENT DOCUMENTS

D688,387 S * 8/2013 Park D25/33
8,514,572 B2 * 8/2013 Rogers H05K 7/20745
165/287
8,899,876 B2 * 12/2014 Suzanne E04H 5/02
405/129.6
8,943,757 B2 * 2/2015 Parizeau E04H 1/005
361/694
D732,693 S * 6/2015 Tezuka D25/22
9,249,566 B2 * 2/2016 Eggleston, II E04B 1/34823
9,363,925 B2 * 6/2016 Czamara H05K 7/1497

* cited by examiner

Fig. 1

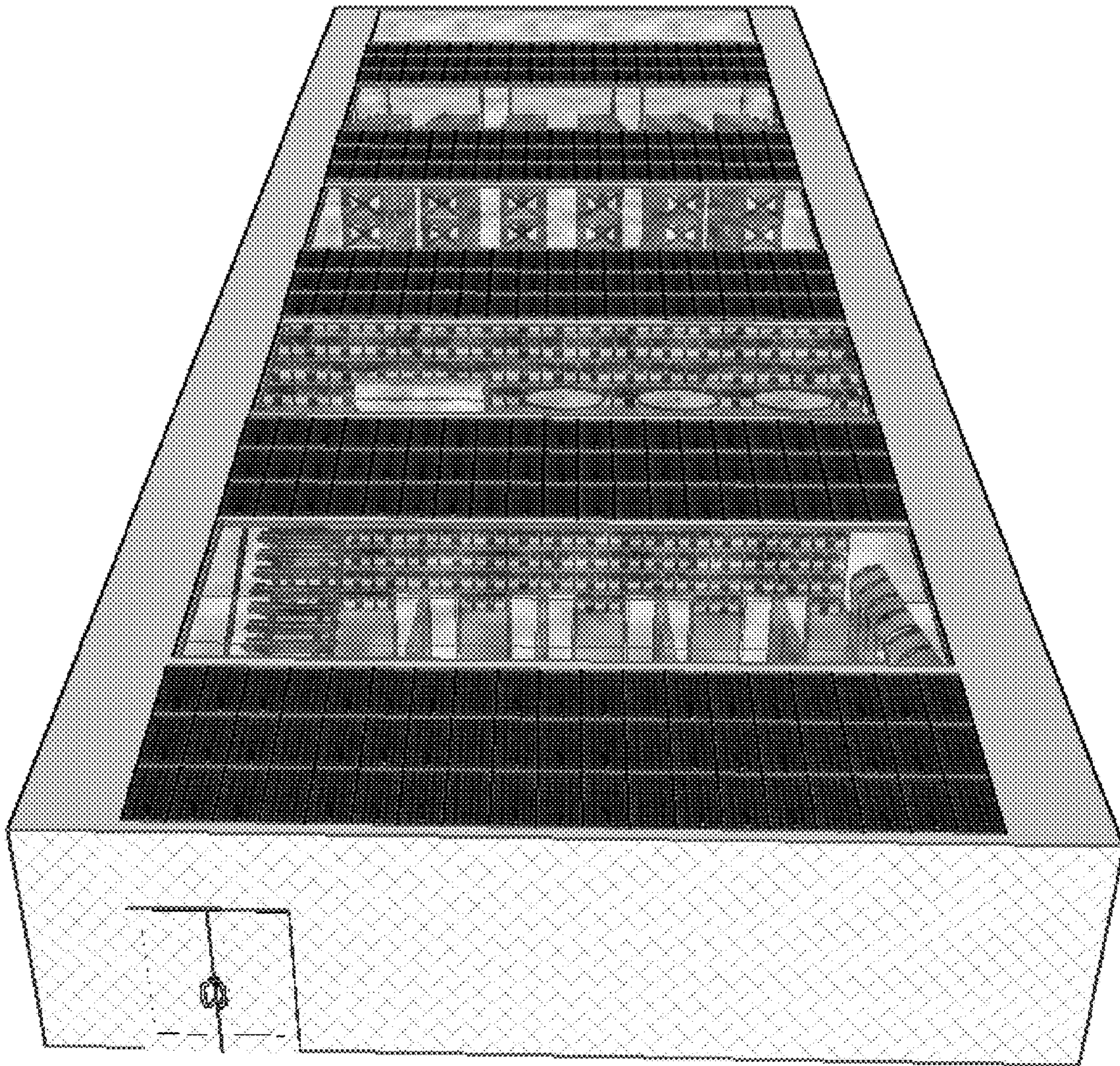

Fig. 2

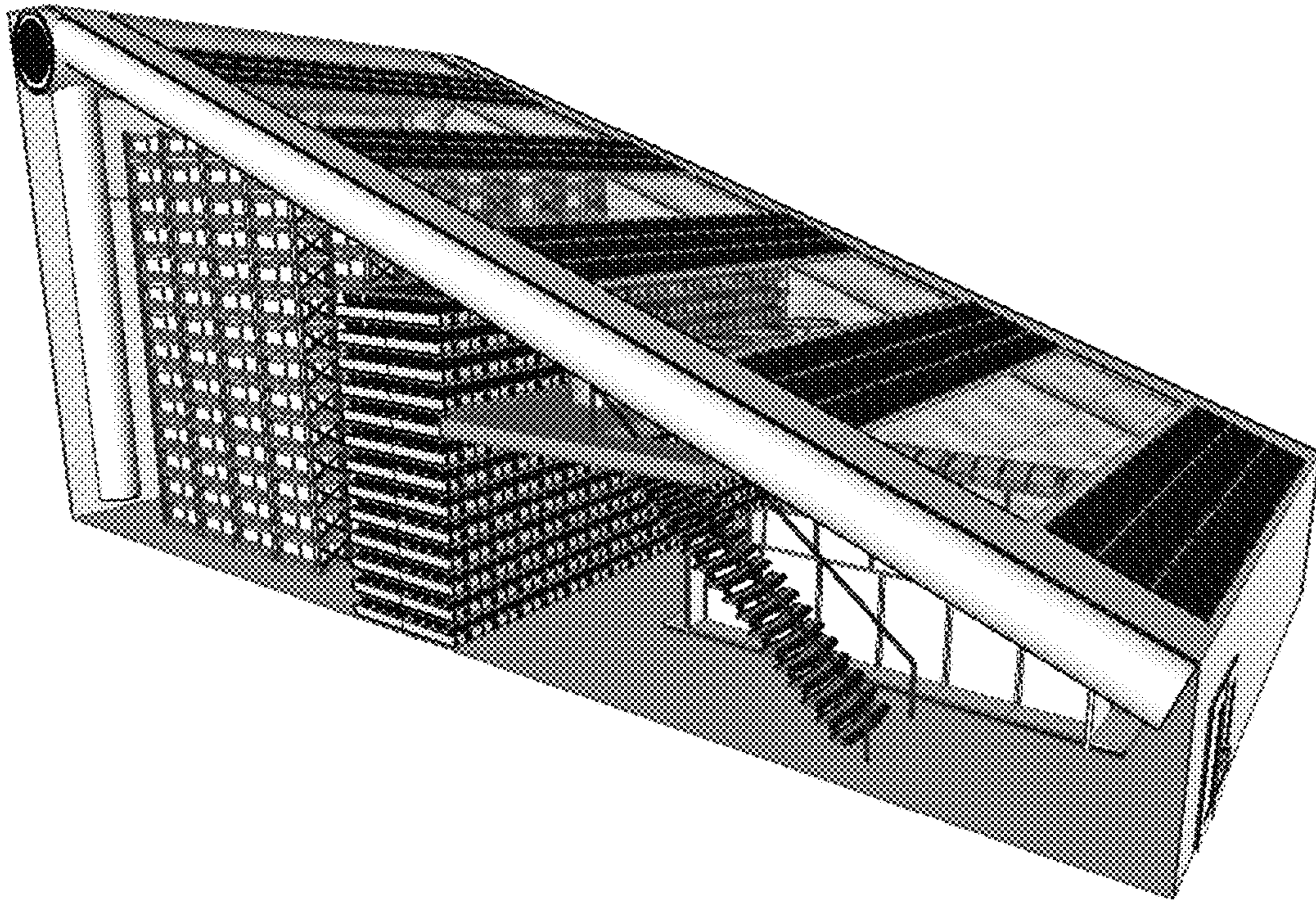

Fig. 3

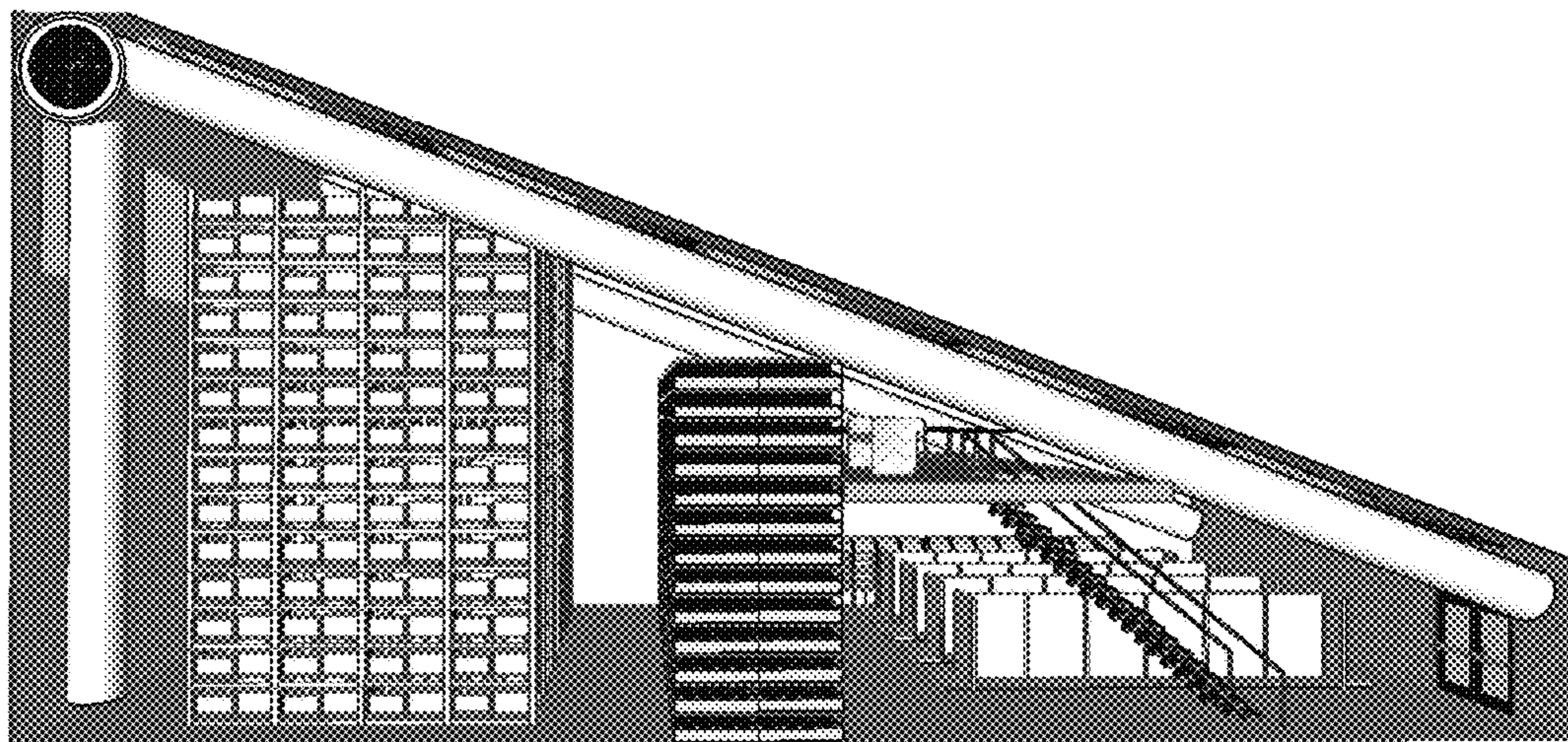

Fig. 4

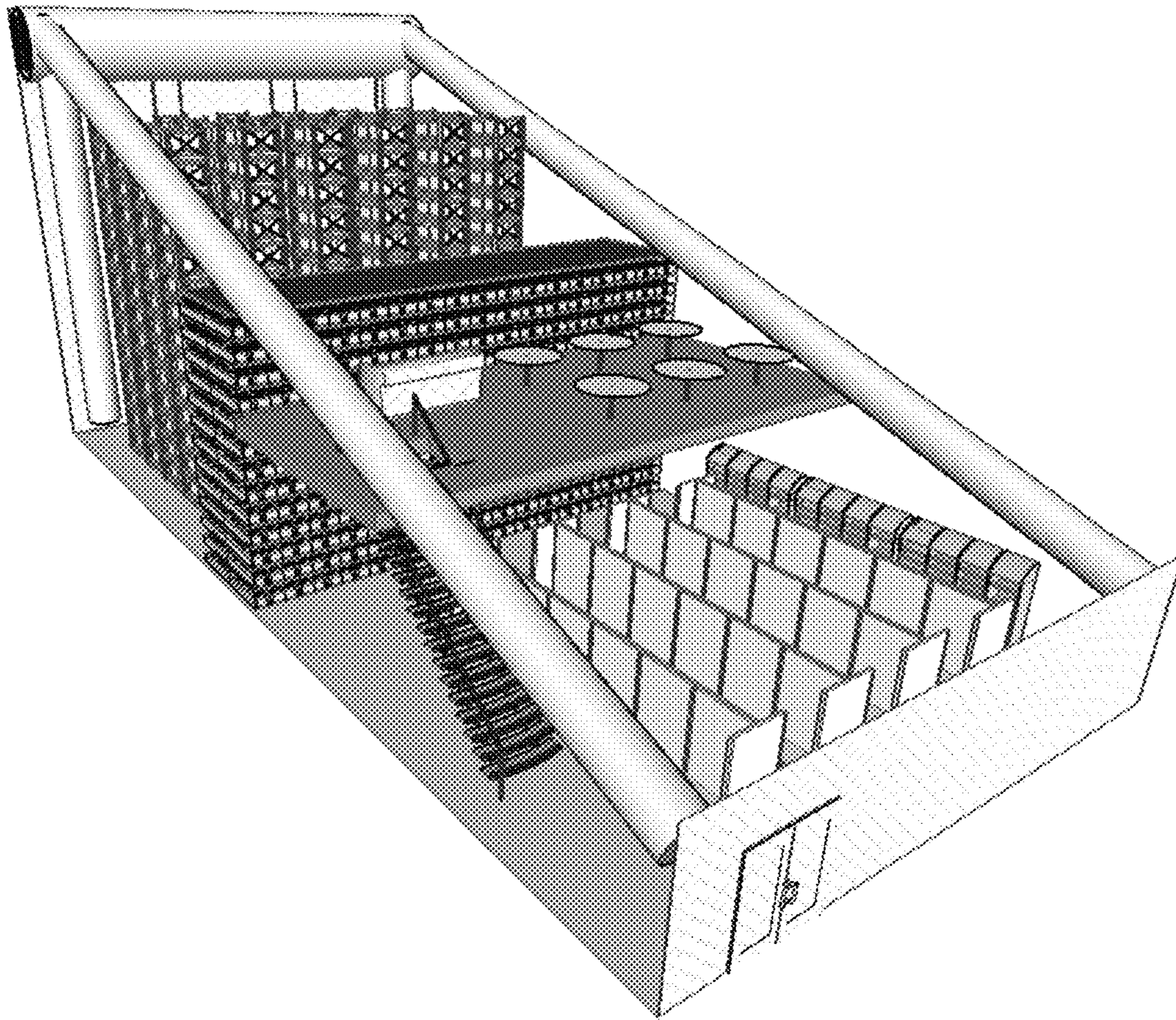

Fig. 5

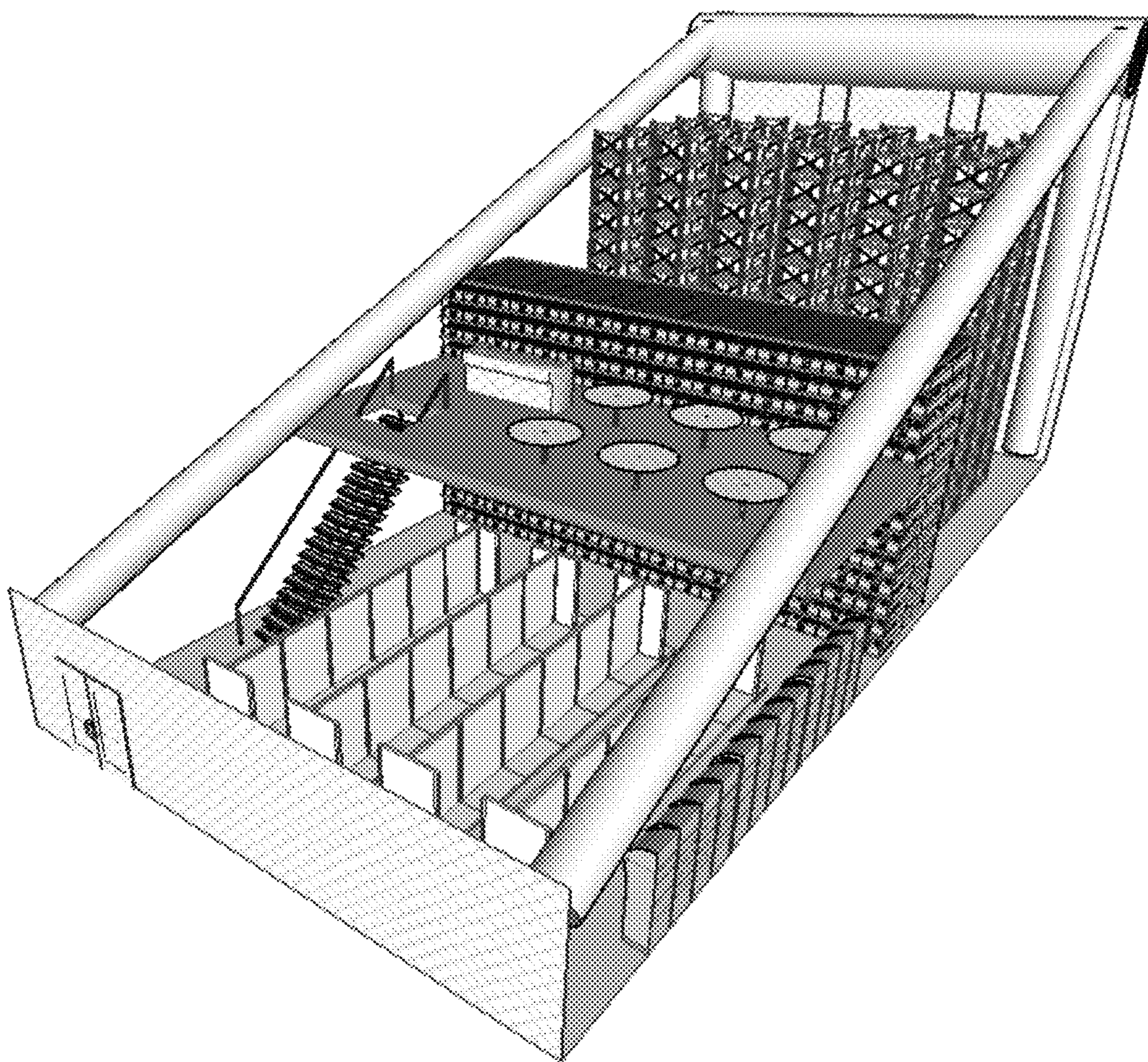

Fig. 6

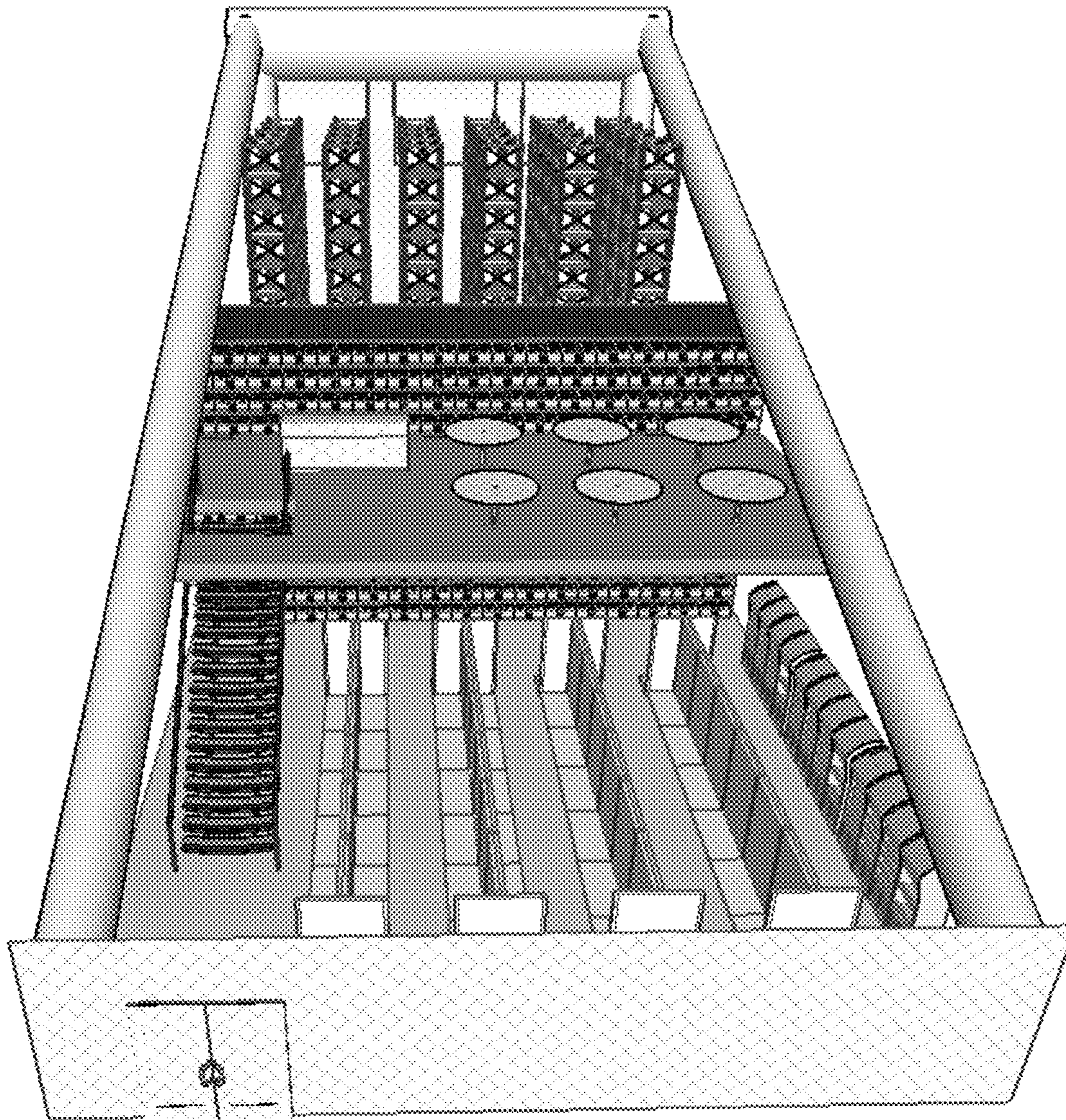

Fig. 7

