



US00D788898S

(12) **United States Design Patent**
Shin et al.

(10) **Patent No.:** **US D788,898 S**

(45) **Date of Patent:** **** Jun. 6, 2017**

(54) **AIR PURIFIER**

(71) Applicant: **Samsung Electronics Co., Ltd.**,
Suwon-si (KR)

(72) Inventors: **Young-Sun Shin**, Seoul (KR); **Jin-Sun Park**, Seoul (KR)

(73) Assignee: **SAMSUNG ELECTRONICS CO., LTD.**, Gyeonggi-Do (KR)

(**) Term: **15 Years**

(21) Appl. No.: **29/531,559**

(22) Filed: **Jun. 26, 2015**

(30) **Foreign Application Priority Data**

Dec. 26, 2014 (KR) 30-2014-0063392

(51) **LOC (10) Cl.** **23-04**

(52) **U.S. Cl.**
USPC **D23/364**

(58) **Field of Classification Search**
USPC D23/333, 355-364, 385, 388, 393
CPC A61M 16/16; A61M 16/0816; A61M 16/0003; F24F 2006/008; F24F 3/1405; F24F 2003/144; F24F 11/0008; F24F 13/28

See application file for complete search history.

(56) **References Cited**

U.S. PATENT DOCUMENTS

D374,278 S *	10/1996	Ganor	D23/364
D397,201 S *	8/1998	Ediger	D23/364
D437,039 S *	1/2001	Yamazaki	D23/364
D516,689 S *	3/2006	Salmon	D23/355
D590,488 S *	4/2009	Chiu	D23/333
D638,923 S *	5/2011	Choi	D23/364
D644,312 S *	8/2011	Tsuji	D23/364

D664,248 S *	7/2012	Huang	D23/364
8,342,364 B2 *	1/2013	Bertucci	G05D 11/006 137/99
D686,656 S *	7/2013	Aries	D18/34.5
D705,410 S *	5/2014	Terao	D23/364
D754,831 S *	4/2016	Yin	D23/359
2010/0059040 A1 *	3/2010	Shaffer	F24C 15/2092 126/299 D

* cited by examiner

Primary Examiner — Kevin Rudzinski

Assistant Examiner — John Reickel

(74) *Attorney, Agent, or Firm* — Cantor Colburn LLP

(57) **CLAIM**

The ornamental design for an air purifier, as shown and described.

DESCRIPTION

FIG. 1 is a perspective view of an air purifier, showing our new design;

FIG. 2 is a front view thereof;

FIG. 3 is a rear view thereof;

FIG. 4 is a side view thereof;

FIG. 5 is another side view thereof;

FIG. 6 is a top view thereof; and

FIG. 7 is a bottom view thereof.

FIG. 8 is an enlarged view of the encircled portion of FIG. 1; and,

FIG. 9 is an enlarged view of the encircled portion of FIG. 2.

The broken line showing of an air purifier is included for the purpose of illustrating portions of the article and forms no part of the claimed design.

The dot-dash lines encircling portions of FIGS. 1 and 2 are included for the purpose of illustrating areas which are shown enlarged in later figures, and form no part of the claimed design.

1 Claim, 7 Drawing Sheets

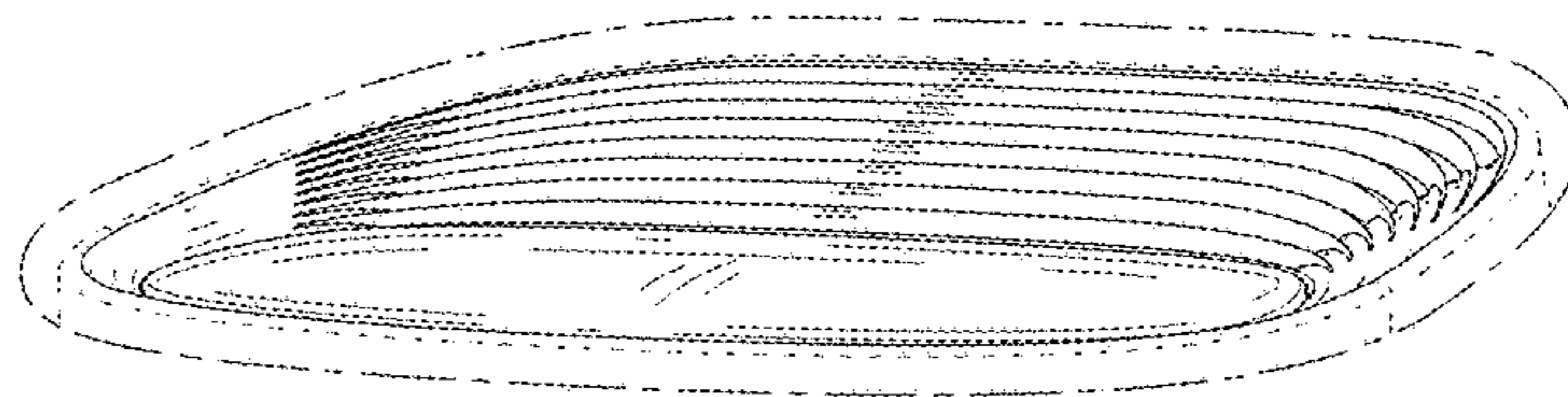
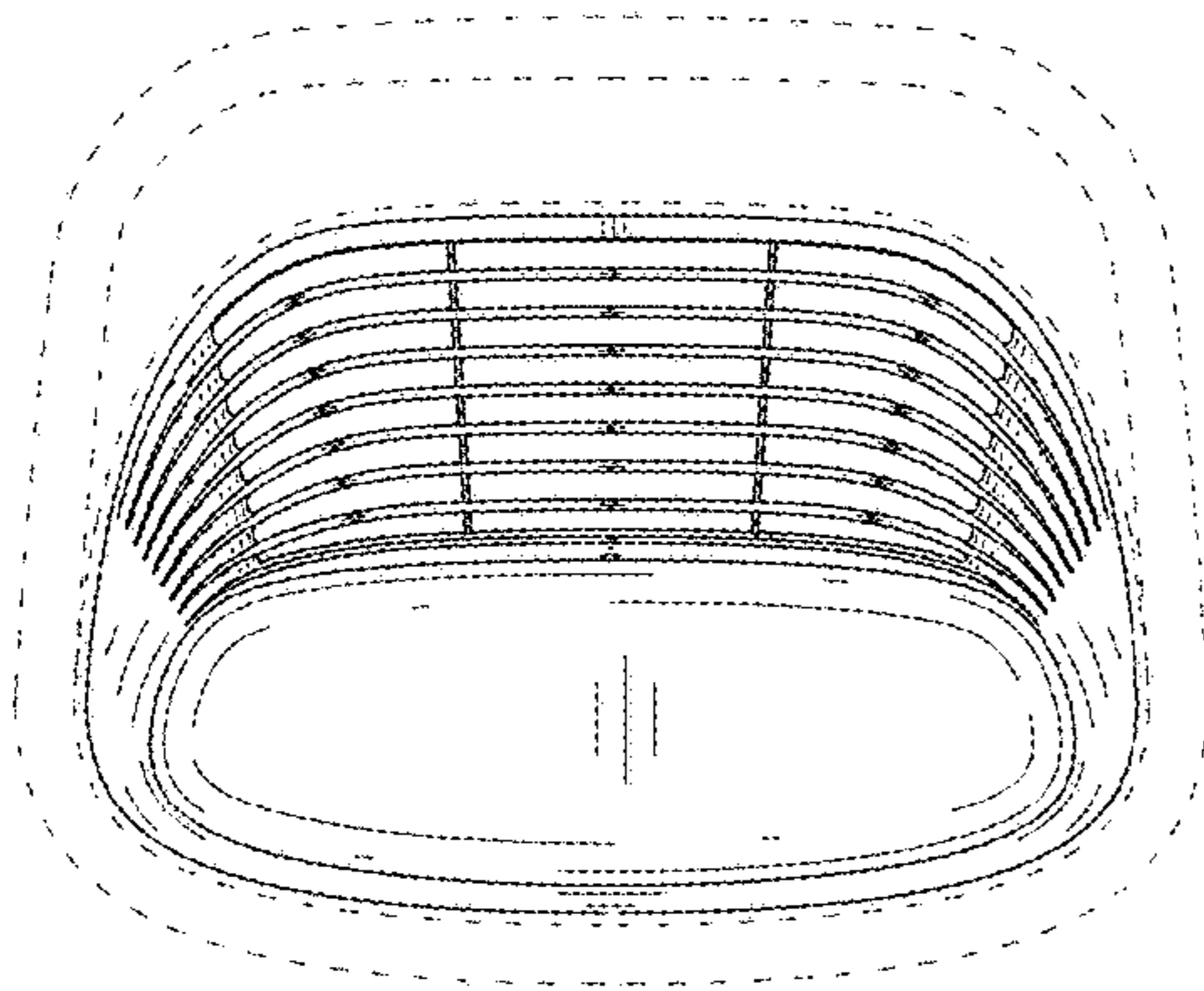

FIG. 1

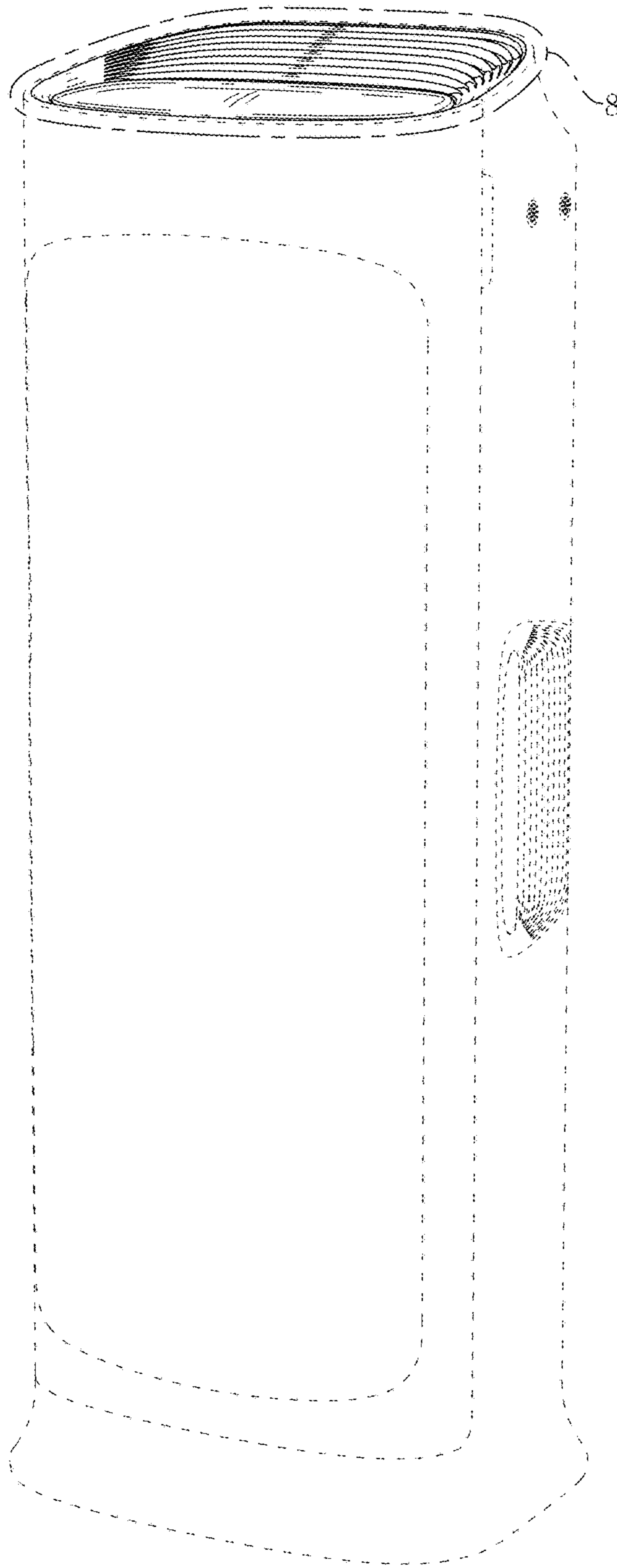

FIG. 2

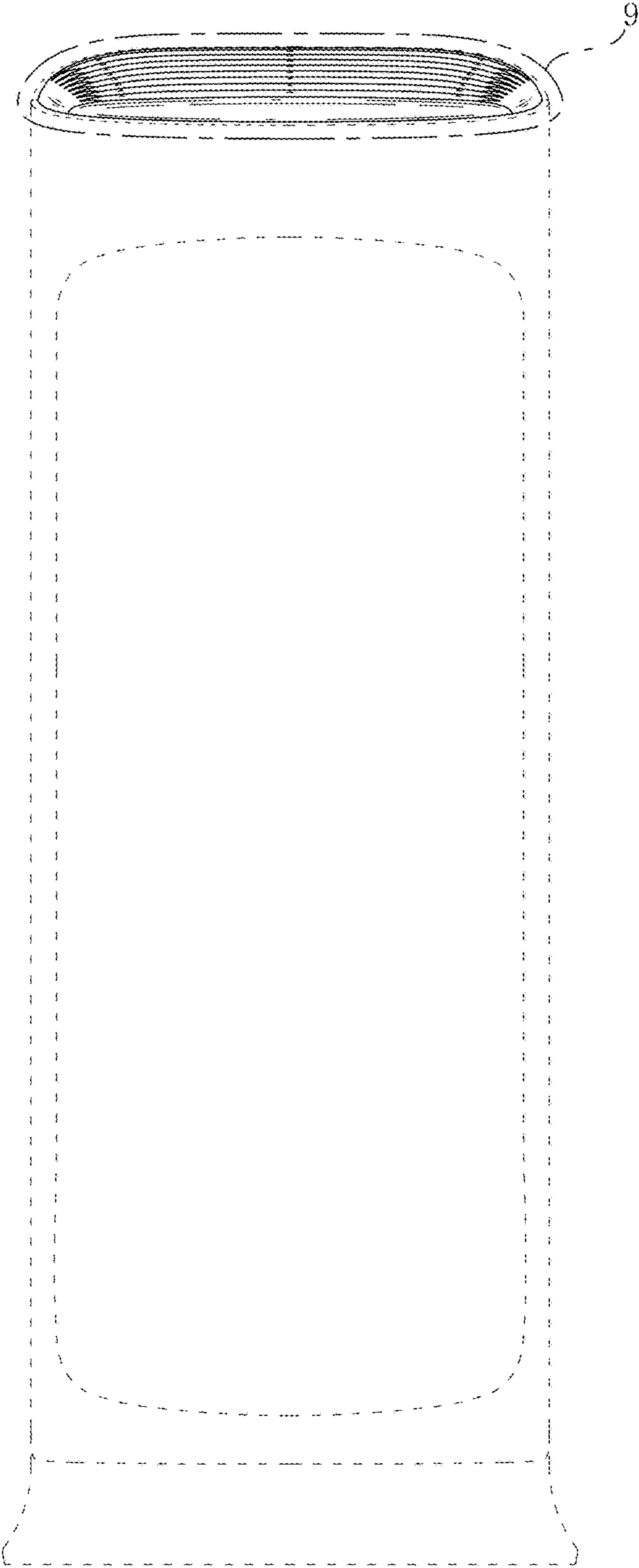

FIG. 3

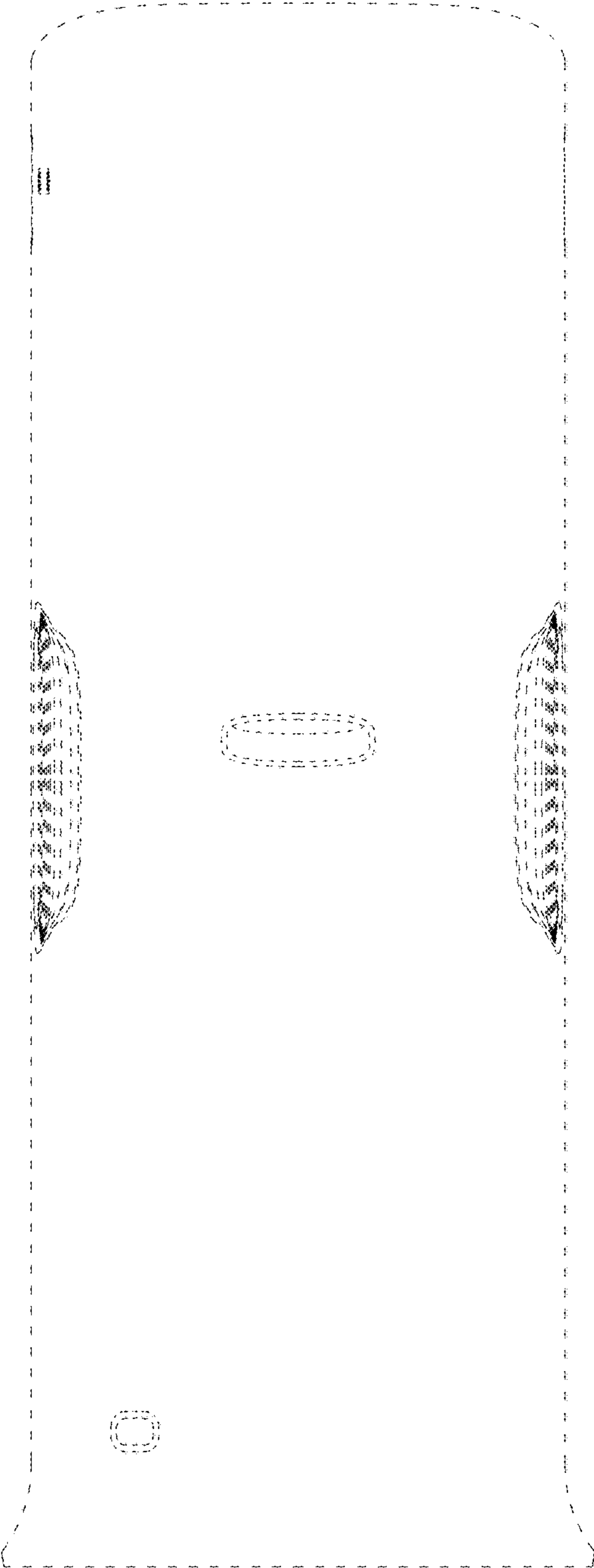

FIG. 4

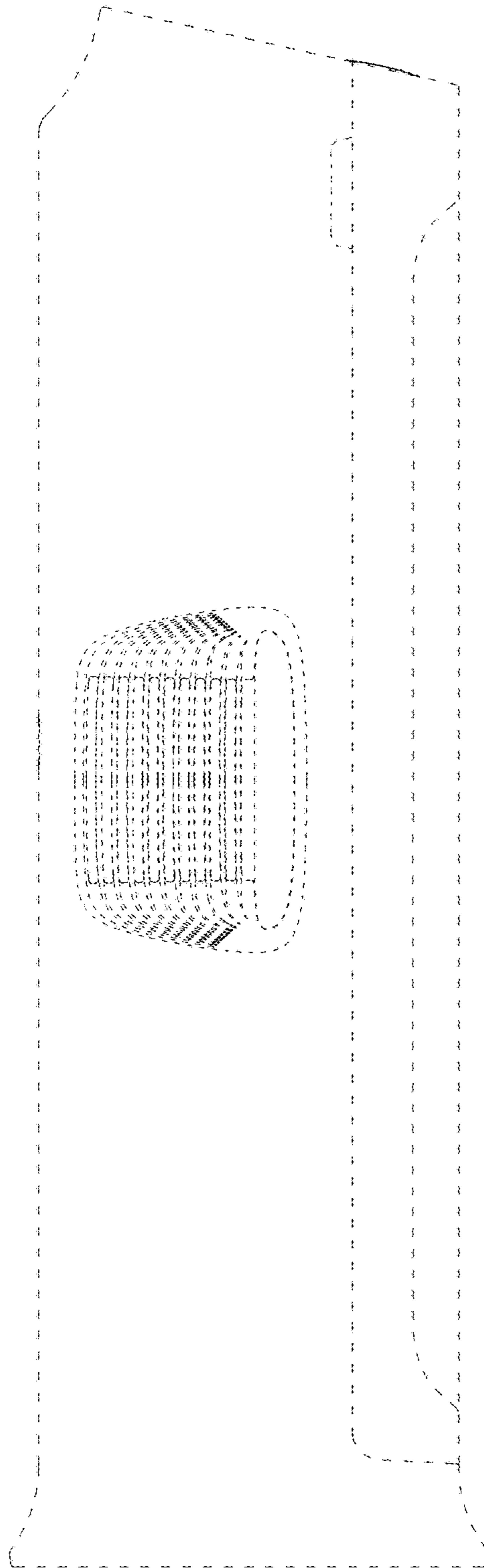

FIG. 5

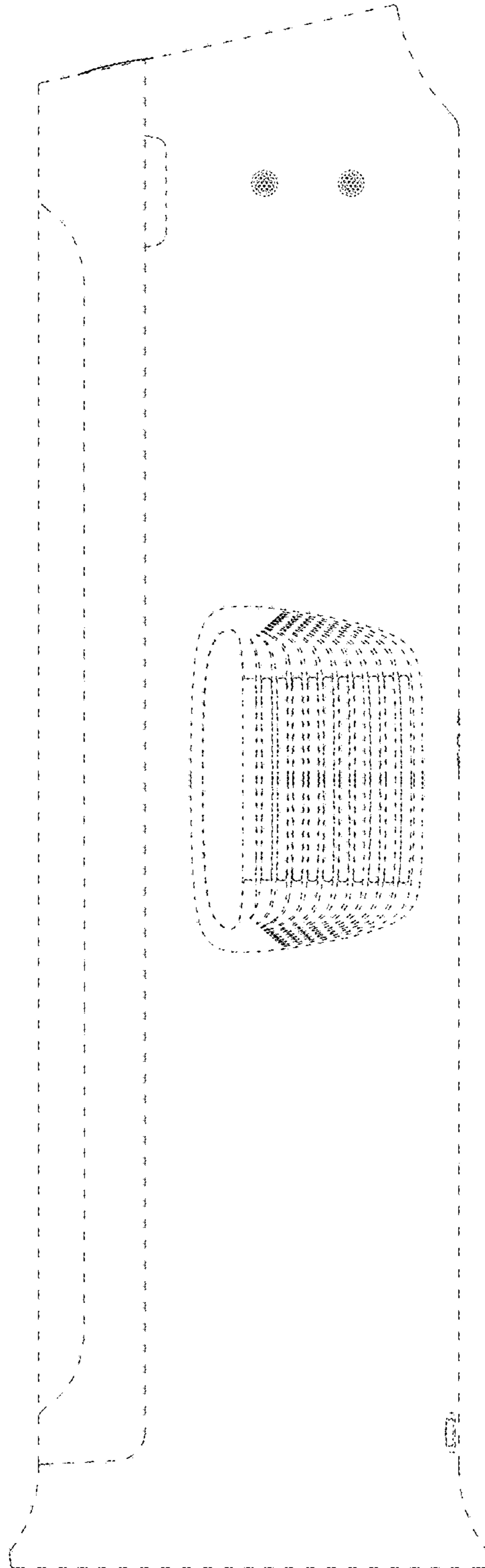

FIG. 6

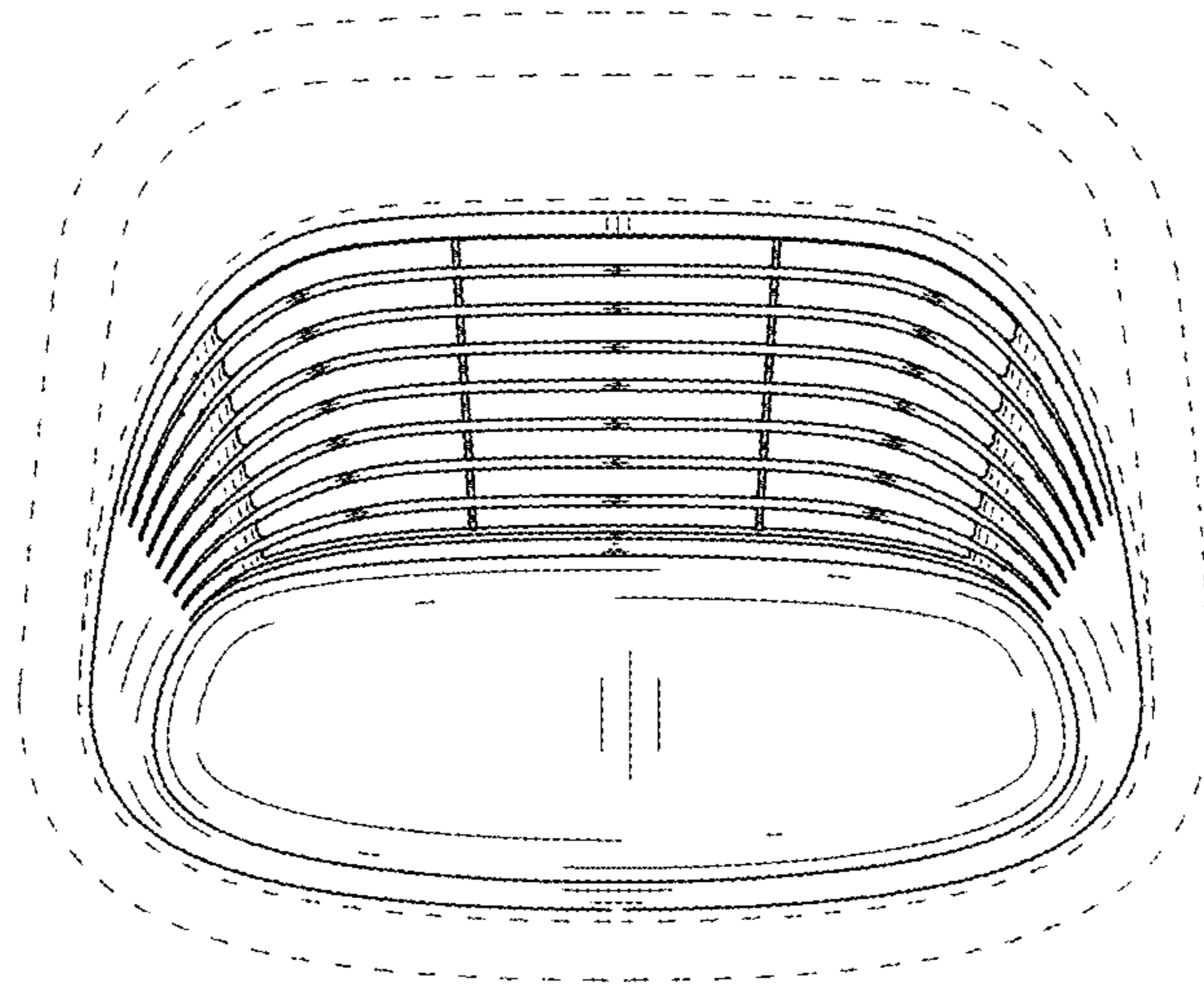

FIG. 7

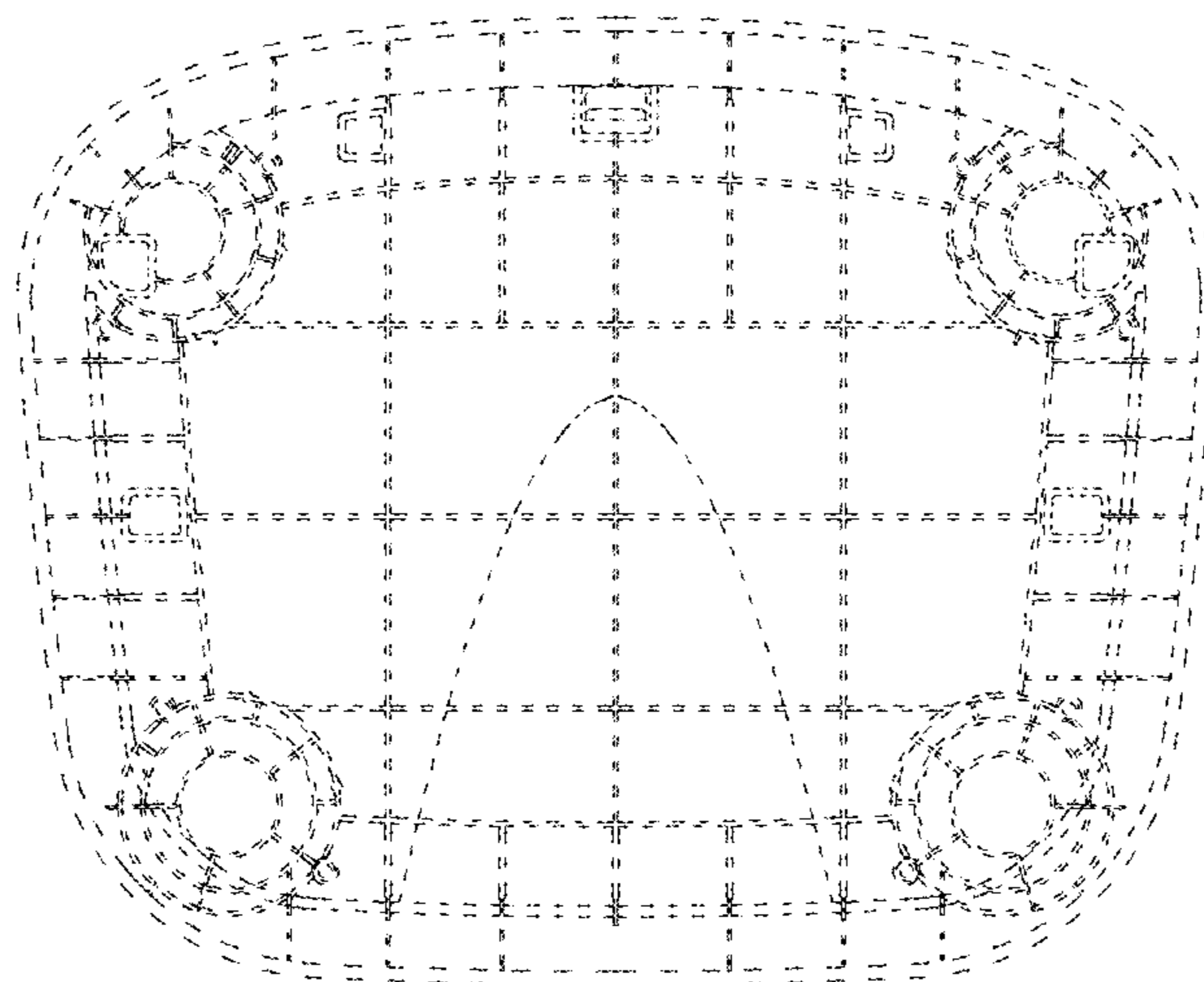

FIG. 8

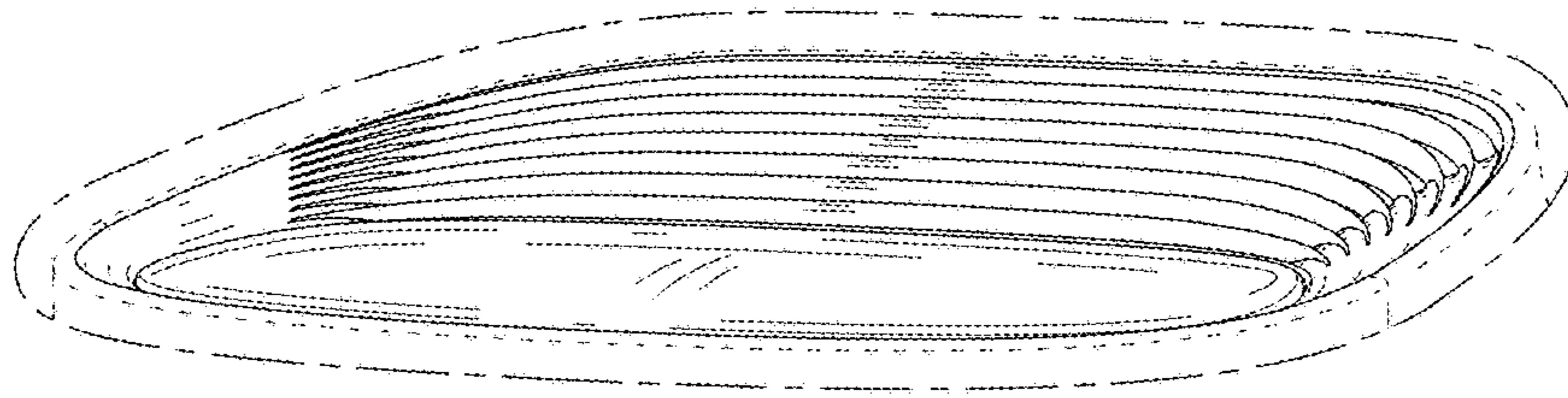

FIG. 9

