



US00D788837S

(12) **United States Design Patent**  
**Miyata et al.**

(10) **Patent No.:** **US D788,837 S**  
(45) **Date of Patent:** **\*\* Jun. 6, 2017**

(54) **LAMP UNIT FOR A PROJECTOR**  
(71) Applicant: **SEIKO EPSON CORPORATION,**  
Tokyo (JP)  
(72) Inventors: **Takahiro Miyata,** Matsumoto (JP);  
**Daiki Yuto,** Matsumoto (JP); **Masahiro**  
**Saito,** Shiojiri (JP); **Satoru**  
**Nagarekawa,** Matsumoto (JP)  
(73) Assignee: **SEIKO EPSON CORPORATION,**  
Tokyo (JP)

(\*\*) Term: **15 Years**  
(21) Appl. No.: **29/559,324**  
(22) Filed: **Mar. 28, 2016**

(30) **Foreign Application Priority Data**  
Sep. 30, 2015 (JP) ..... 2015-021466  
(51) **LOC (10) Cl.** ..... **16-02**  
(52) **U.S. Cl.**  
USPC ..... **D16/235**  
(58) **Field of Classification Search**  
USPC ..... D16/221, 225, 235; D26/1, 4  
CPC .... G03B 21/20; G03B 21/2093; G03B 21/16;  
F21V 15/01; F21V 29/00  
See application file for complete search history.

(56) **References Cited**  
**U.S. PATENT DOCUMENTS**  
D584,328 S \* 1/2009 Sasaki ..... D16/235  
D689,915 S \* 9/2013 Miyata ..... D16/235

8,820,938 B2 \* 9/2014 Tanaka ..... G03B 21/16  
353/57  
8,919,964 B2 \* 12/2014 Miyata ..... G03B 21/16  
313/423  
9,052,581 B2 \* 6/2015 Saito ..... G03B 21/16  
D738,425 S \* 9/2015 Miyata ..... D16/235  
2016/0259233 A1 \* 9/2016 Miyata ..... G03B 21/16

\* cited by examiner  
*Primary Examiner* — Wan Laymon

(57) **CLAIM**

The ornamental design for a lamp unit for a projector, as shown and described.

**DESCRIPTION**

FIG. 1 is a front, top, and right side perspective view of a lamp unit for a projector showing our new design;  
FIG. 2 is a rear, bottom, and left side perspective view thereof;  
FIG. 3 is a front view thereof;  
FIG. 4 is a rear view thereof;  
FIG. 5 is a top plan view thereof;  
FIG. 6 is a bottom plan view thereof;  
FIG. 7 is a right side view thereof; and,  
FIG. 8 is a left side view thereof.  
The features shown in broken lines in the drawings depict environmental subject matter only and form no part of the claimed design.

**1 Claim, 8 Drawing Sheets**

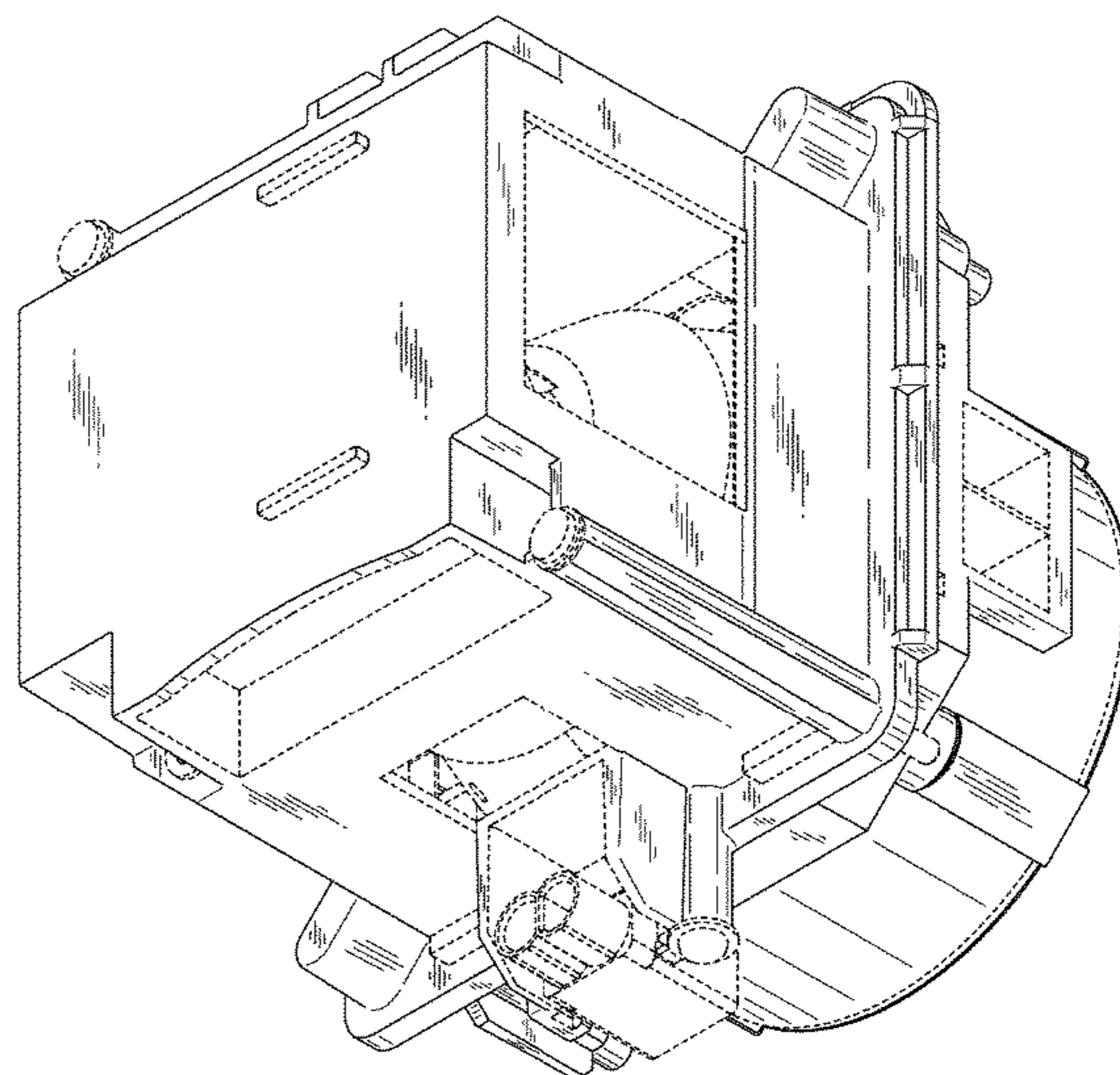
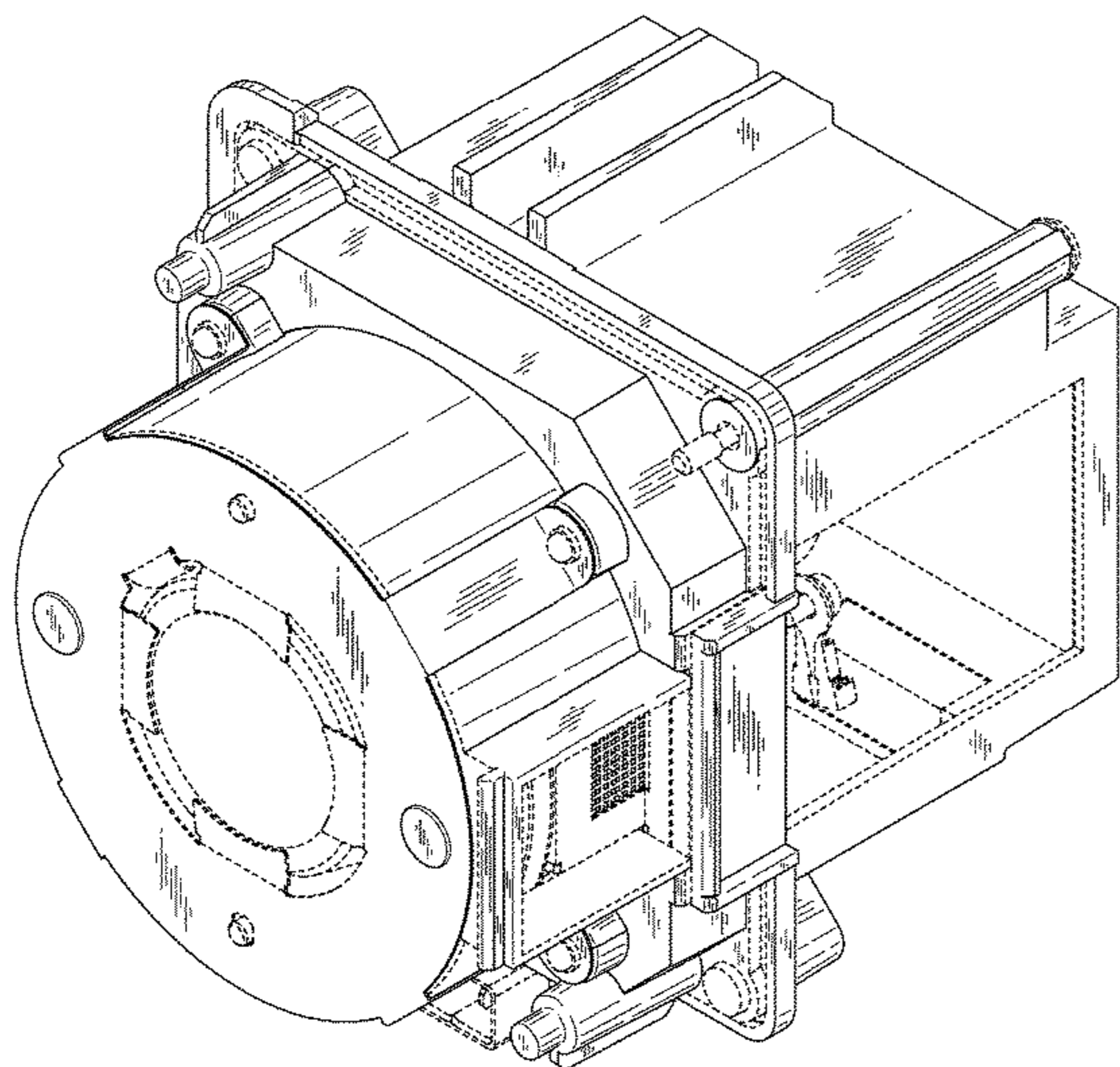

Fig. 1

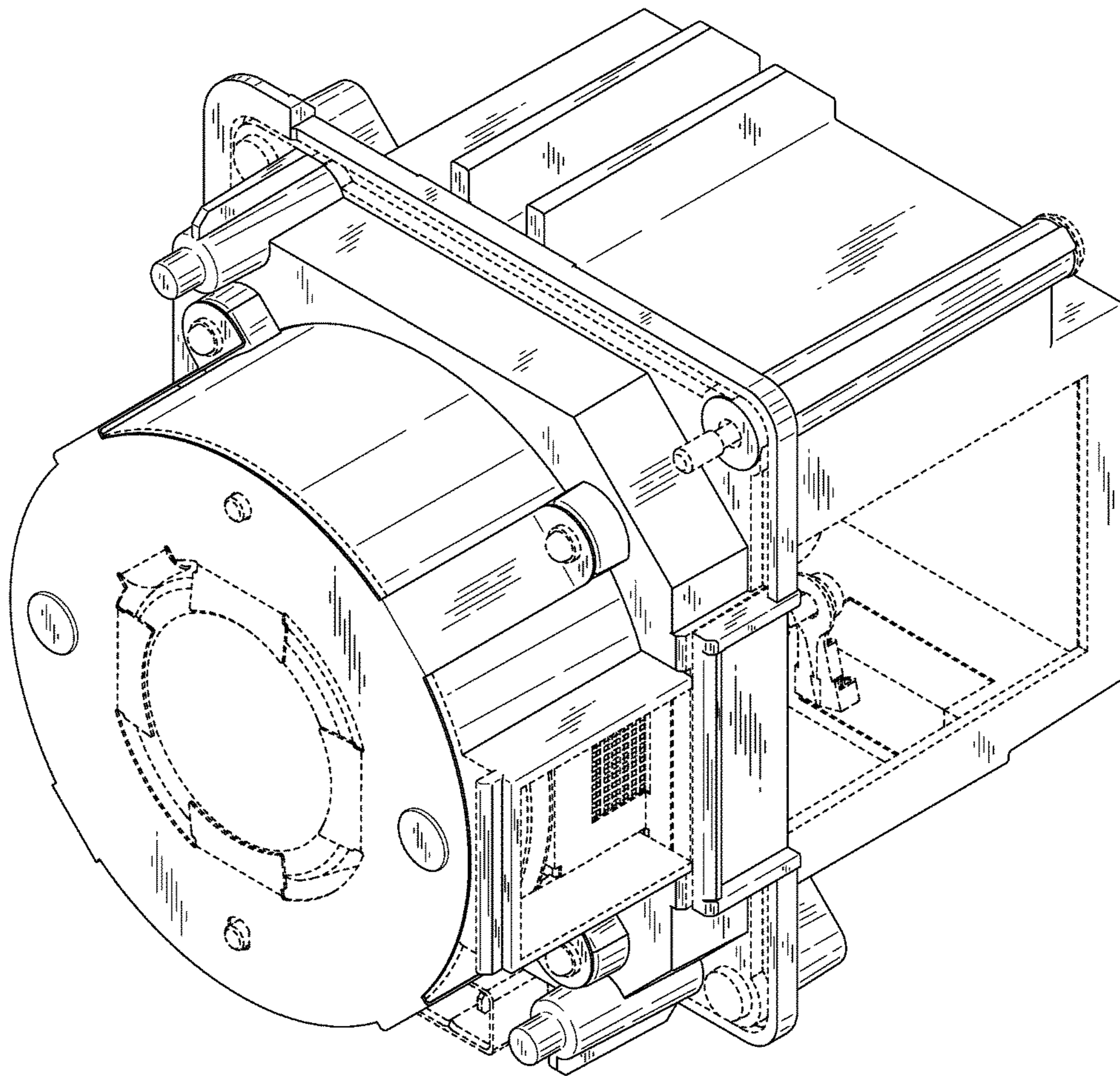



Fig.2

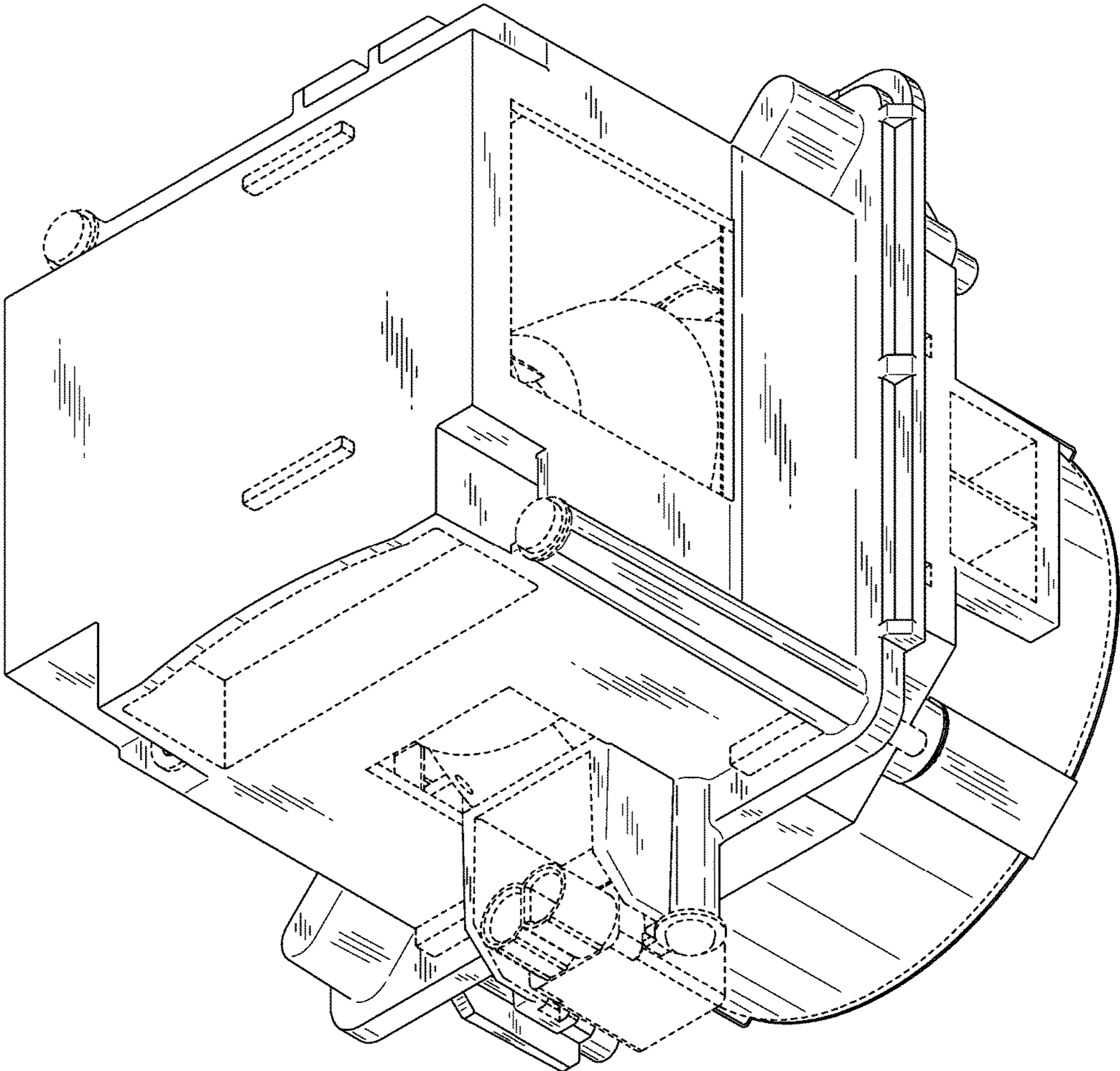

Fig.3

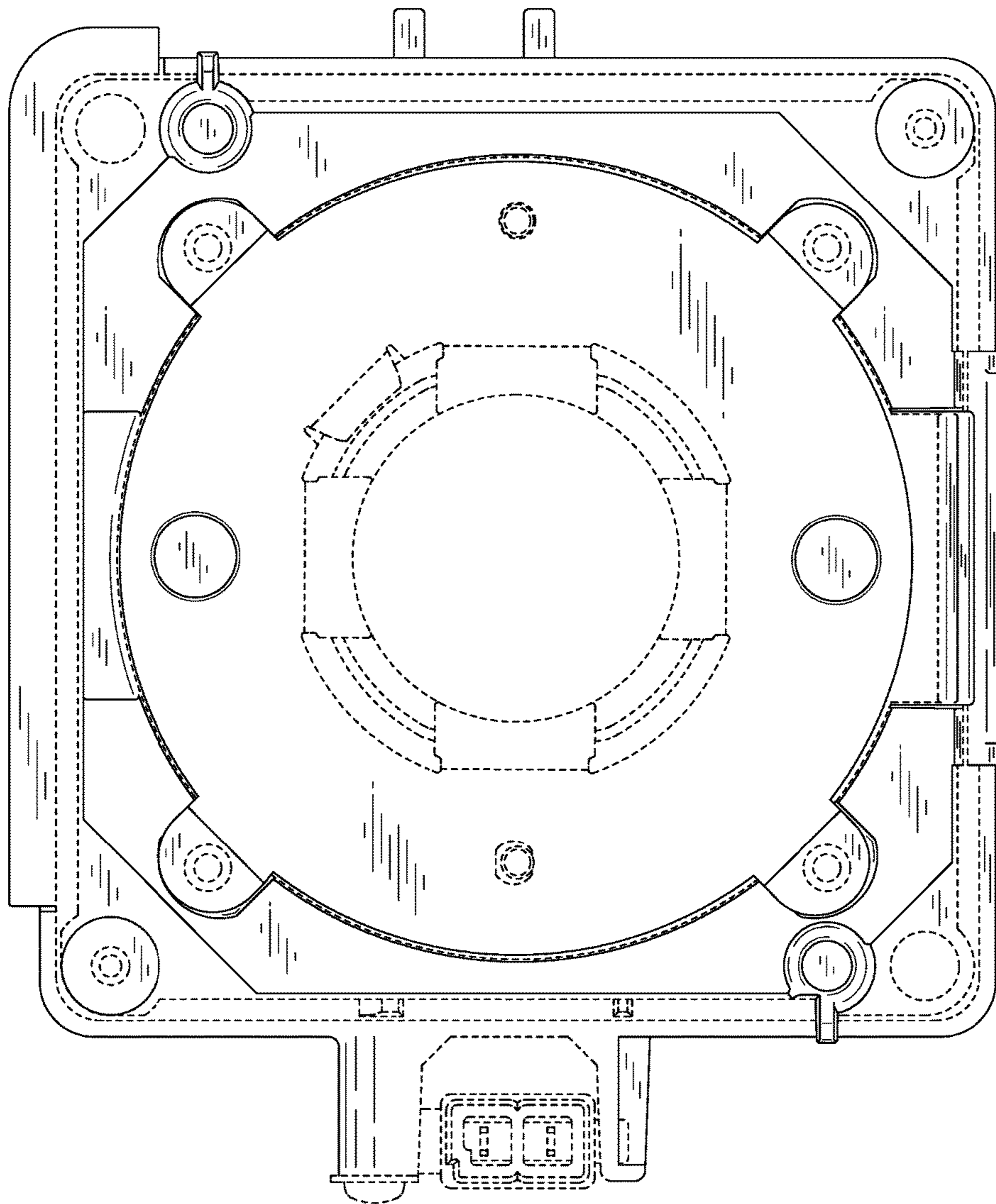

Fig.4

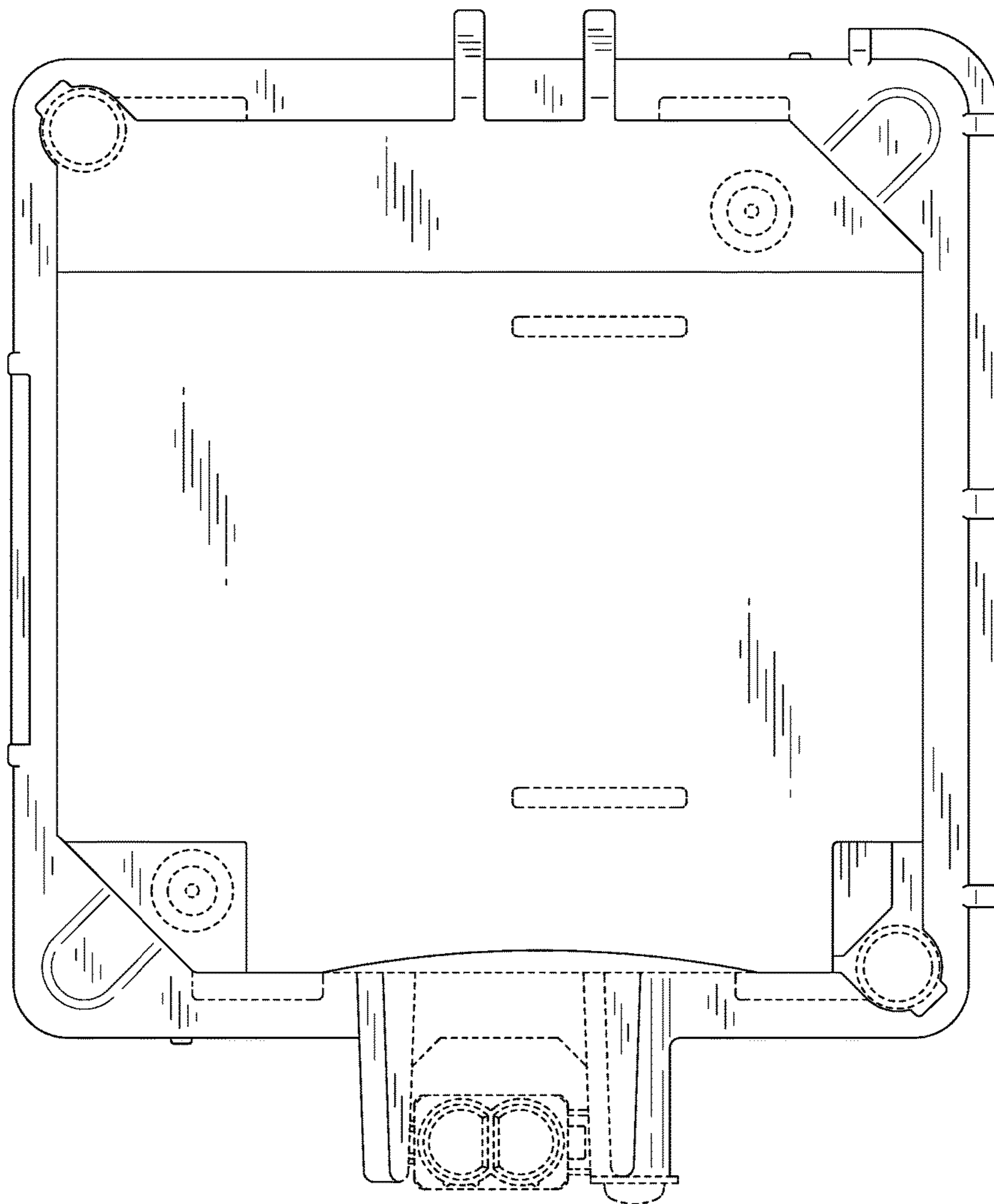

Fig.5

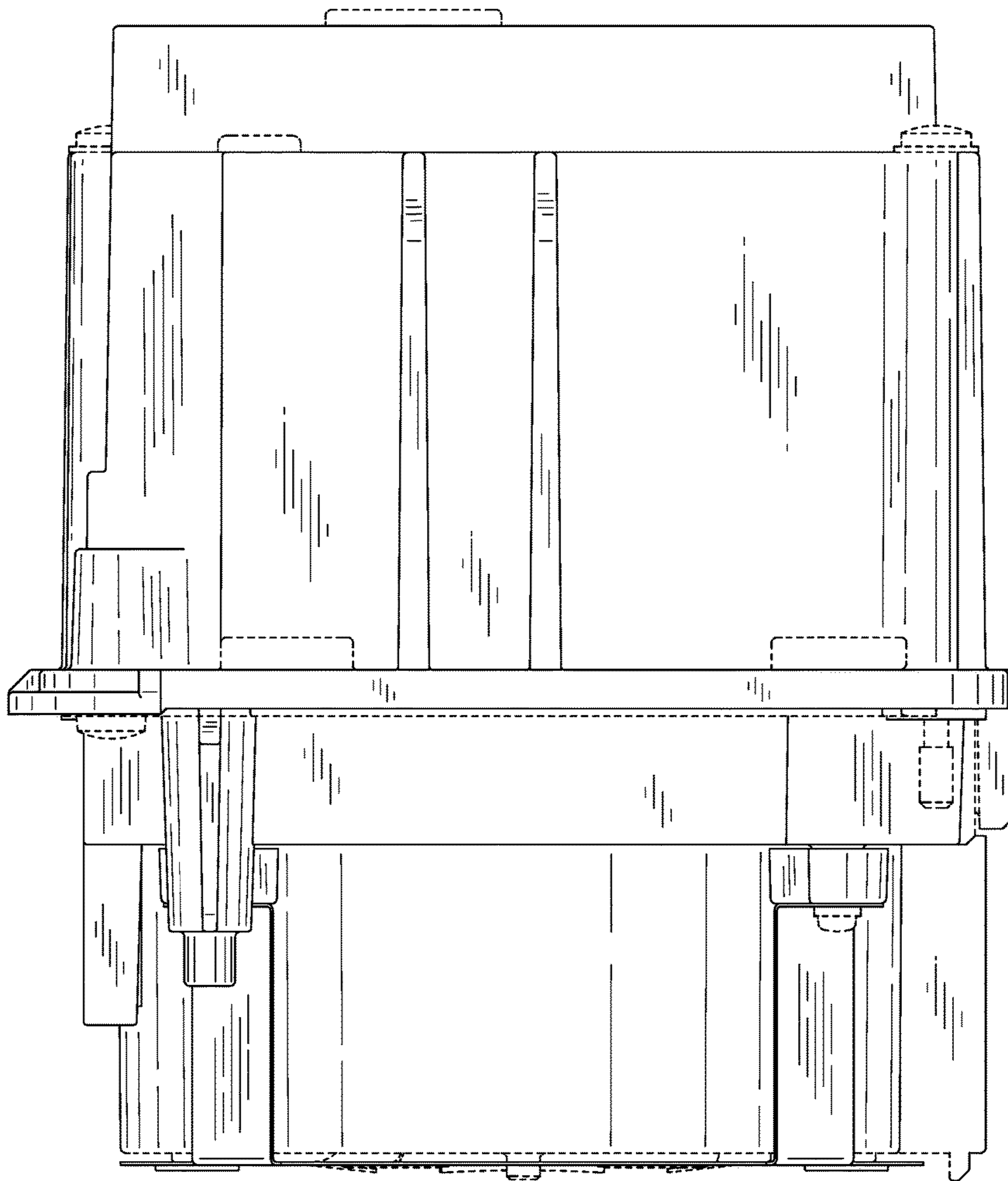



Fig.6

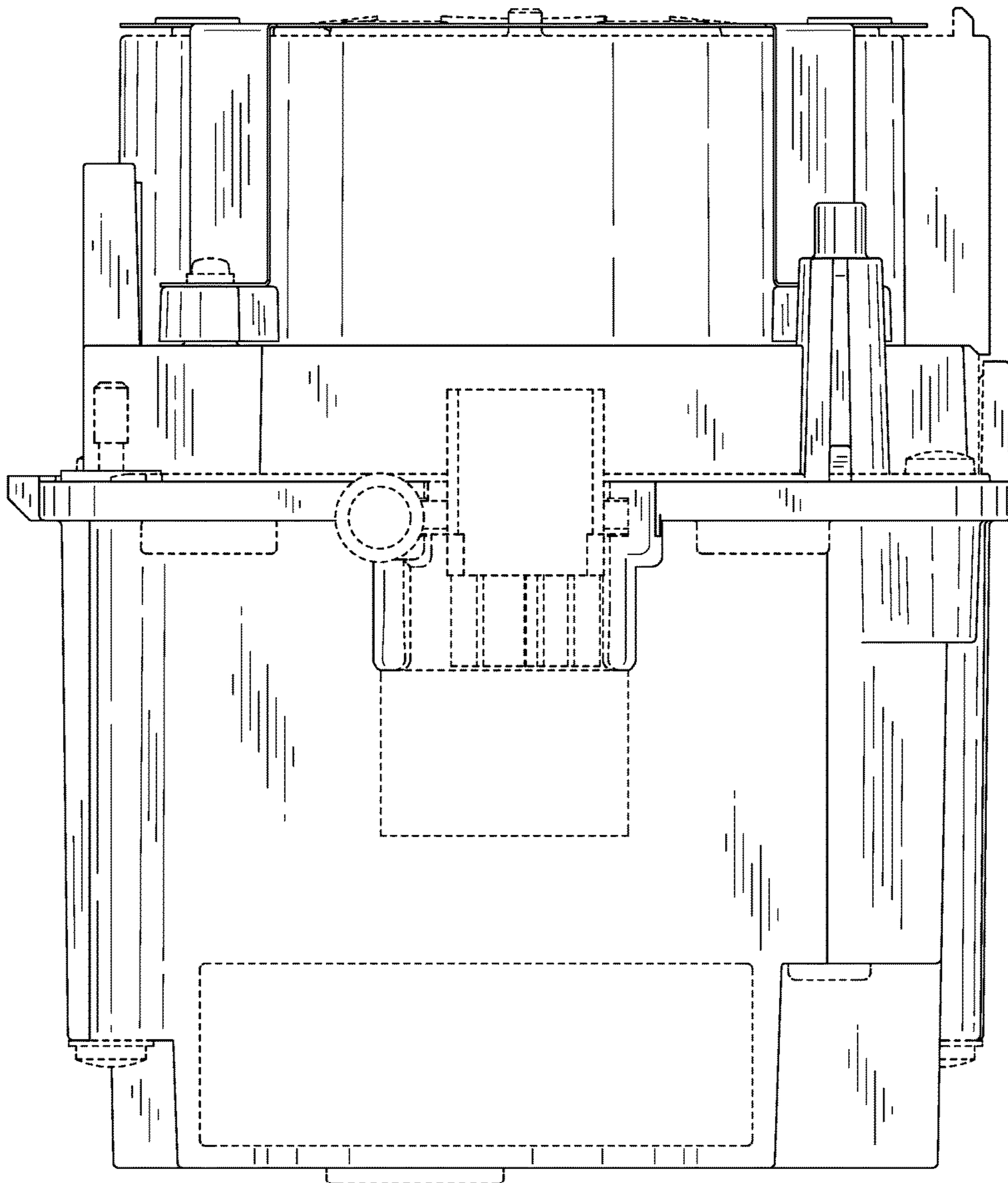

Fig.7

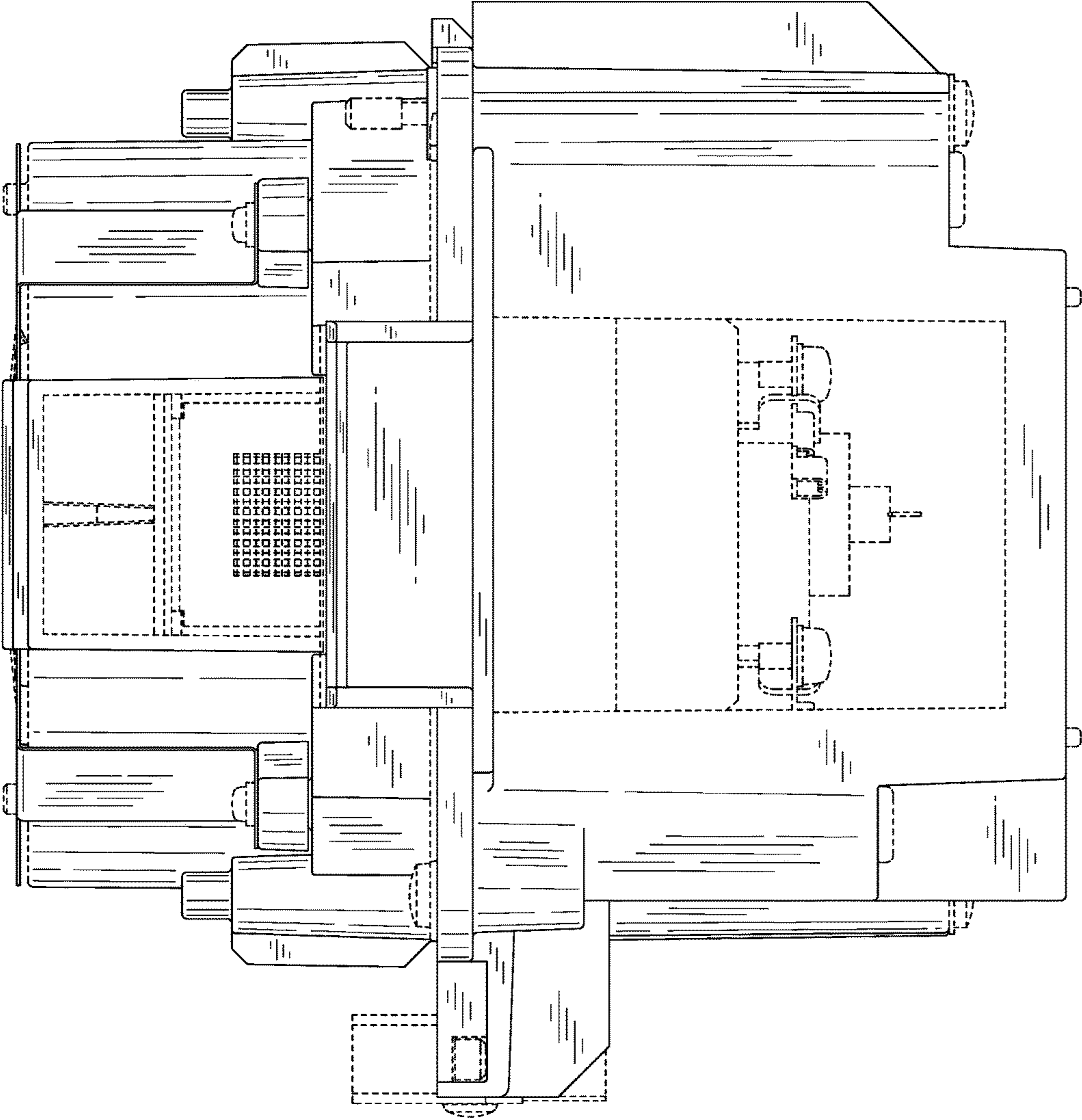



Fig.8

