



US00D788833S

(12) **United States Design Patent**
Schuss

(10) **Patent No.:** **US D788,833 S**

(45) **Date of Patent:** **** Jun. 6, 2017**

- (54) **MAGNIFYING GLASS**
- (71) Applicant: **A. SCHWEIZER GMBH OPTISCHE FABRIK**, Forchheim (DE)
- (72) Inventor: **Werner Schuss**, Nuremberg (DE)
- (73) Assignee: **A. Schweizer GmbH Optische Fabrik**, Forchheim (DE)
- (**) Term: **15 Years**
- (21) Appl. No.: **29/532,688**
- (22) Filed: **Jul. 9, 2015**

| | | | | |
|---------------|---------|------------|-------|-----------------------|
| 2,384,528 A * | 9/1945 | Brandt | | G02B 25/02 359/803 |
| D171,904 S * | 4/1954 | Macaluso | | D16/135 |
| D183,305 S * | 8/1958 | Fisher | | D16/130 |
| D264,387 S * | 5/1982 | Boyd | | D28/64.4 |
| D291,448 S * | 8/1987 | Tai-Kam | | D16/135 |
| D298,634 S * | 11/1988 | Yuen | | D16/135 |
| D324,060 S * | 2/1992 | Huang | | D16/135 |
| D329,662 S * | 9/1992 | Spong | | D16/135 |
| D426,247 S * | 6/2000 | Lee | | D16/135 |
| D483,780 S * | 12/2003 | Overholser | | D16/135 |
| D502,719 S * | 3/2005 | Yip | | D16/135 |
| D568,353 S * | 5/2008 | Krause | | D16/135 |
| D646,312 S * | 10/2011 | Suzuki | | D16/135 |
| D663,339 S * | 7/2012 | Farenski | | D16/135 |
| D703,718 S * | 4/2014 | Hsu | | D16/135 |

* cited by examiner

(30) **Foreign Application Priority Data**

Jan. 9, 2015 (EM) 2611111

(51) **LOC (10) Cl.** **16-06**

(52) **U.S. Cl.**
USPC **D16/135**

(58) **Field of Classification Search**
USPC D26/1, 2, 61, 65, 66, 68, 69, 72, 74, 76,
D26/86-89, 93, 98, 121-125, 128;
362/249.11, 364, 335, 363; 359/228-236,
359/238, 297, 298, 811, 816, 819, 826,
359/828; D16/130-136, 200, 225, 229
See application file for complete search history.

(56) **References Cited**

U.S. PATENT DOCUMENTS

| | | | | |
|---------------|--------|----------|-------|------------------------|
| 1,415,511 A * | 5/1922 | Bausch | | G02B 27/021 359/812 |
| D74,719 S * | 3/1928 | Brady | | D16/135 |
| D127,366 S * | 5/1941 | Beuchard | | D16/135 |

Primary Examiner — Susan Bennett Hattan

Assistant Examiner — Jennifer Wright

(74) *Attorney, Agent, or Firm* — Laurence A. Greenberg;
Werner H. Stemer; Ralph E. Locher

(57) **CLAIM**

The ornamental design for a magnifying glass, as shown and described.

DESCRIPTION

FIG. 1 is a bottom view of the magnifying glass showing my new invention;
FIG. 2 is a left side elevation view thereof;
FIG. 3 is a right side elevation view thereof;
FIG. 4 is a front view thereof;
FIG. 5 is a rear view thereof; and,
FIG. 6 is a perspective view thereof.

1 Claim, 6 Drawing Sheets

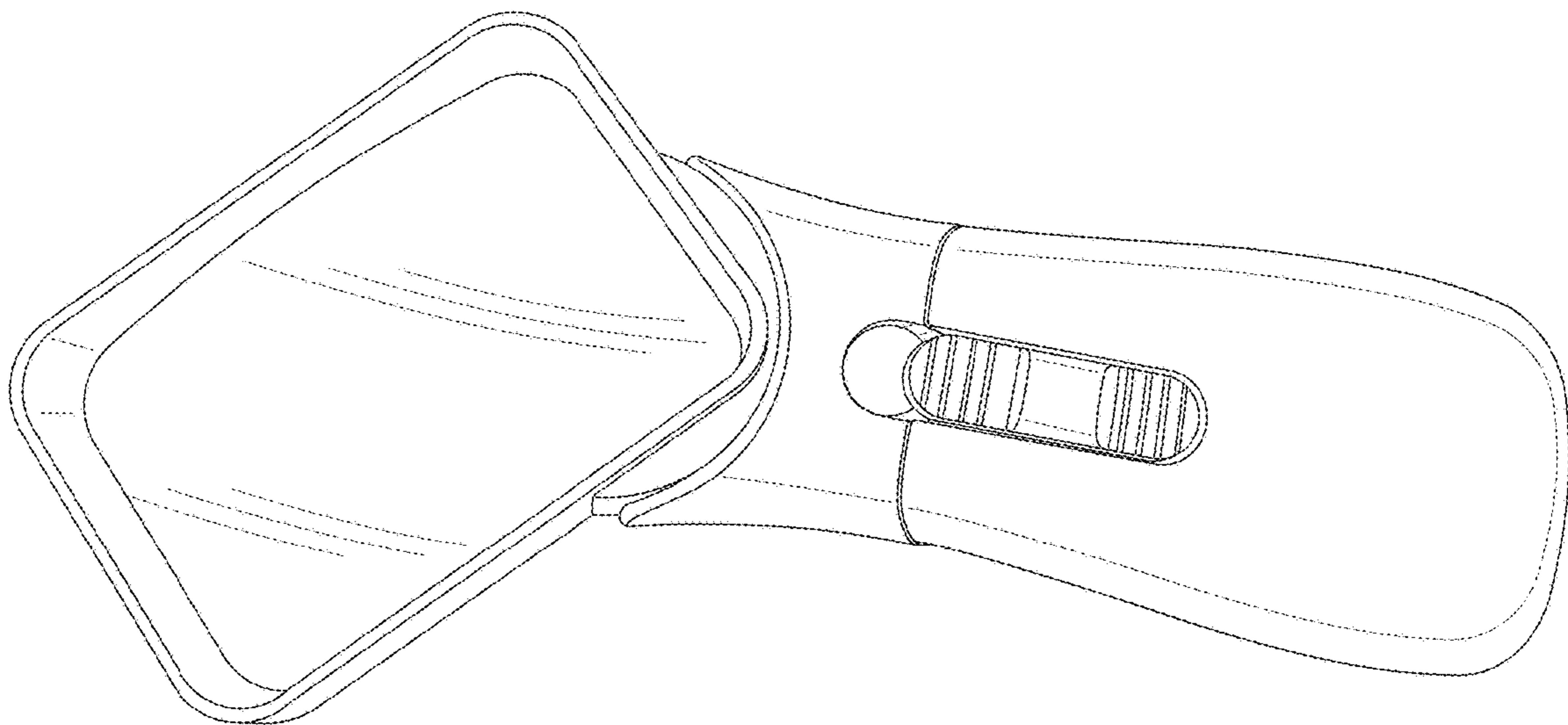

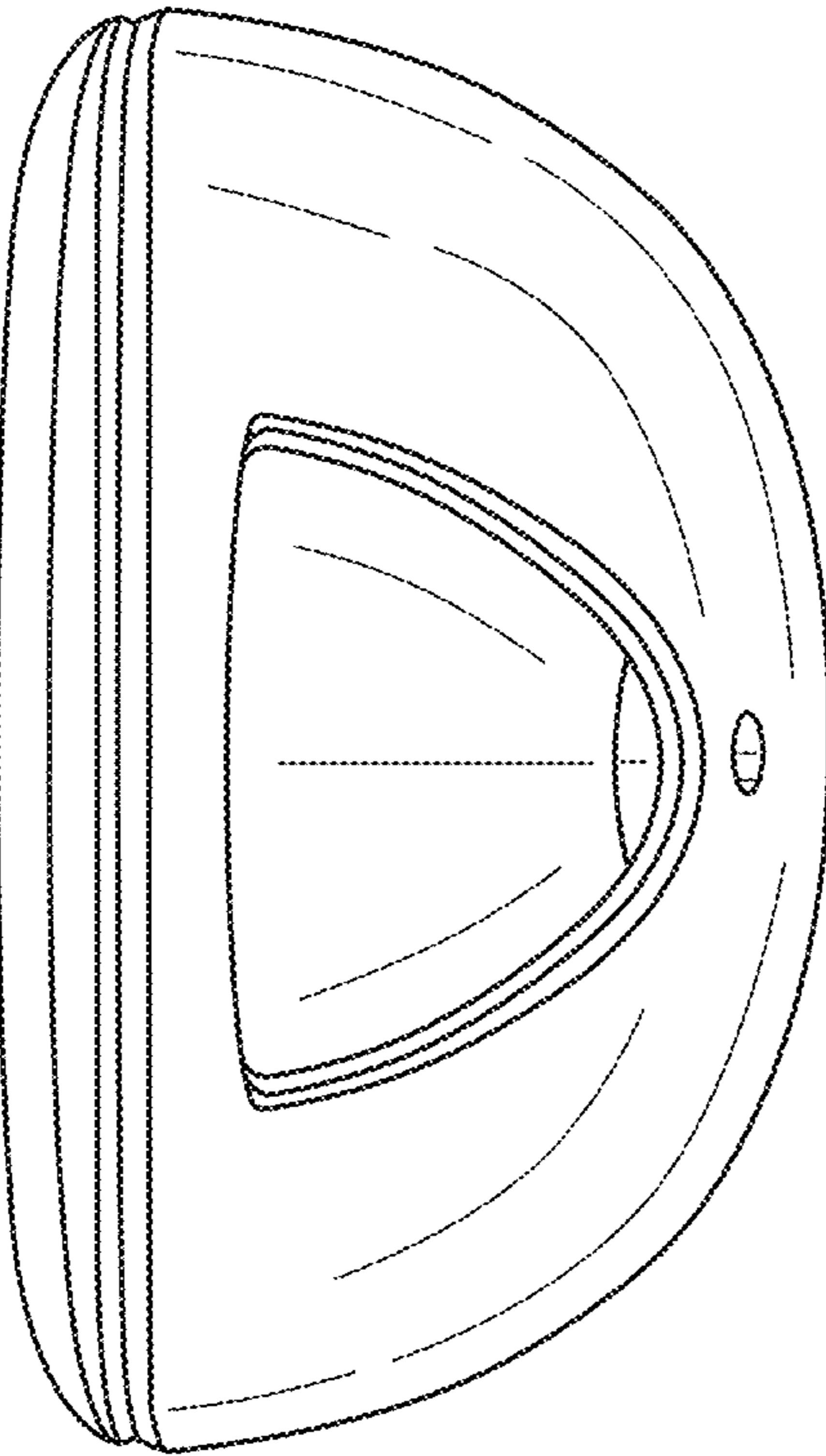

FIG. 1

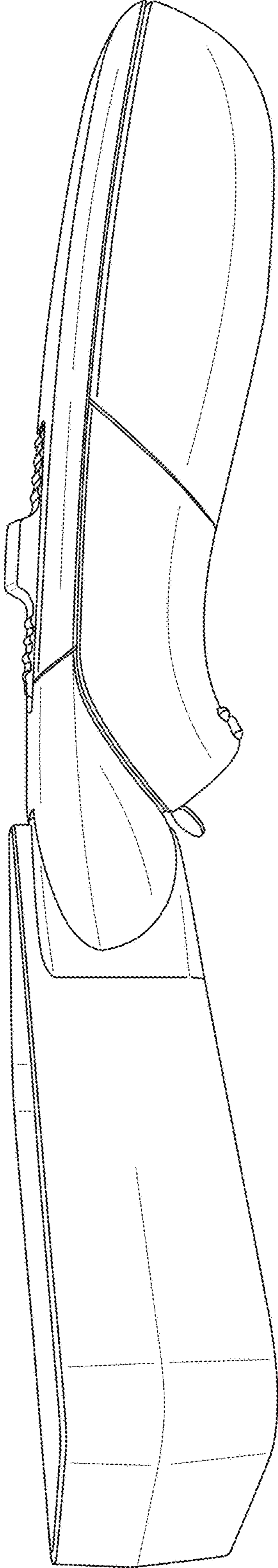

FIG. 2

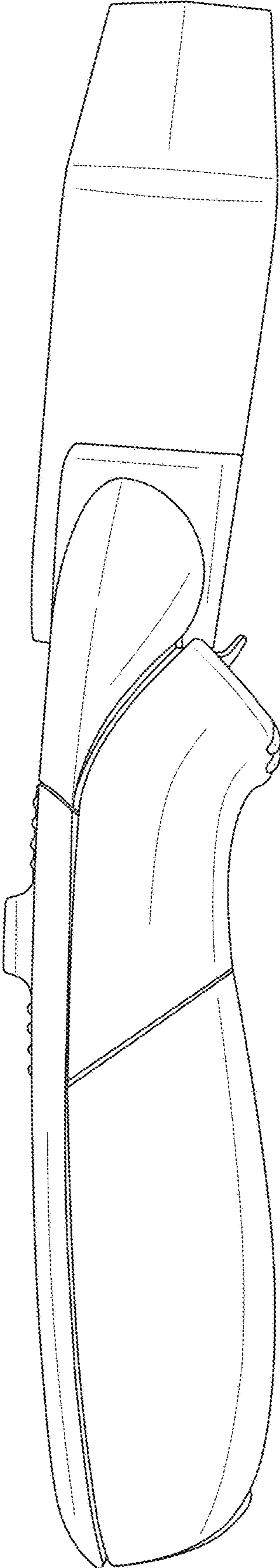

FIG. 3

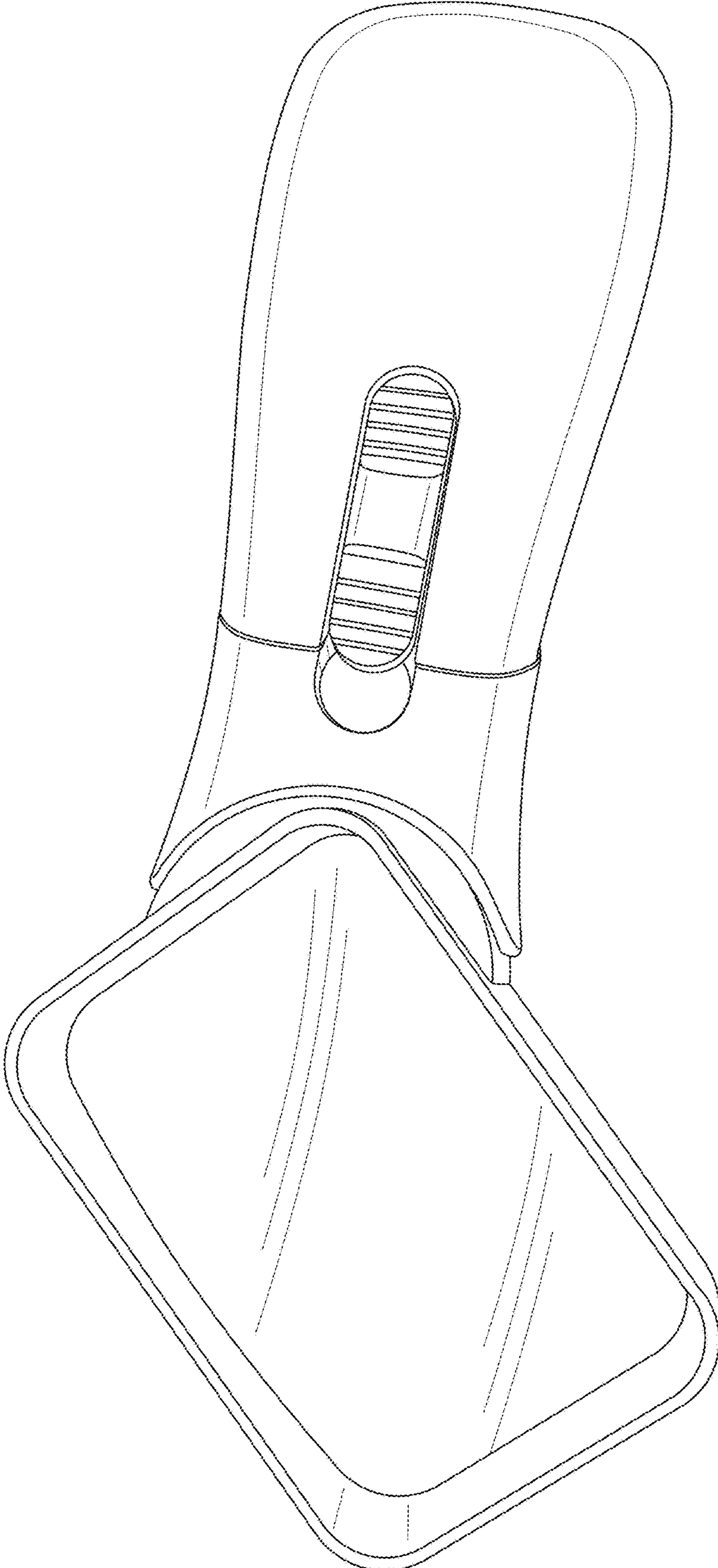

FIG. 4

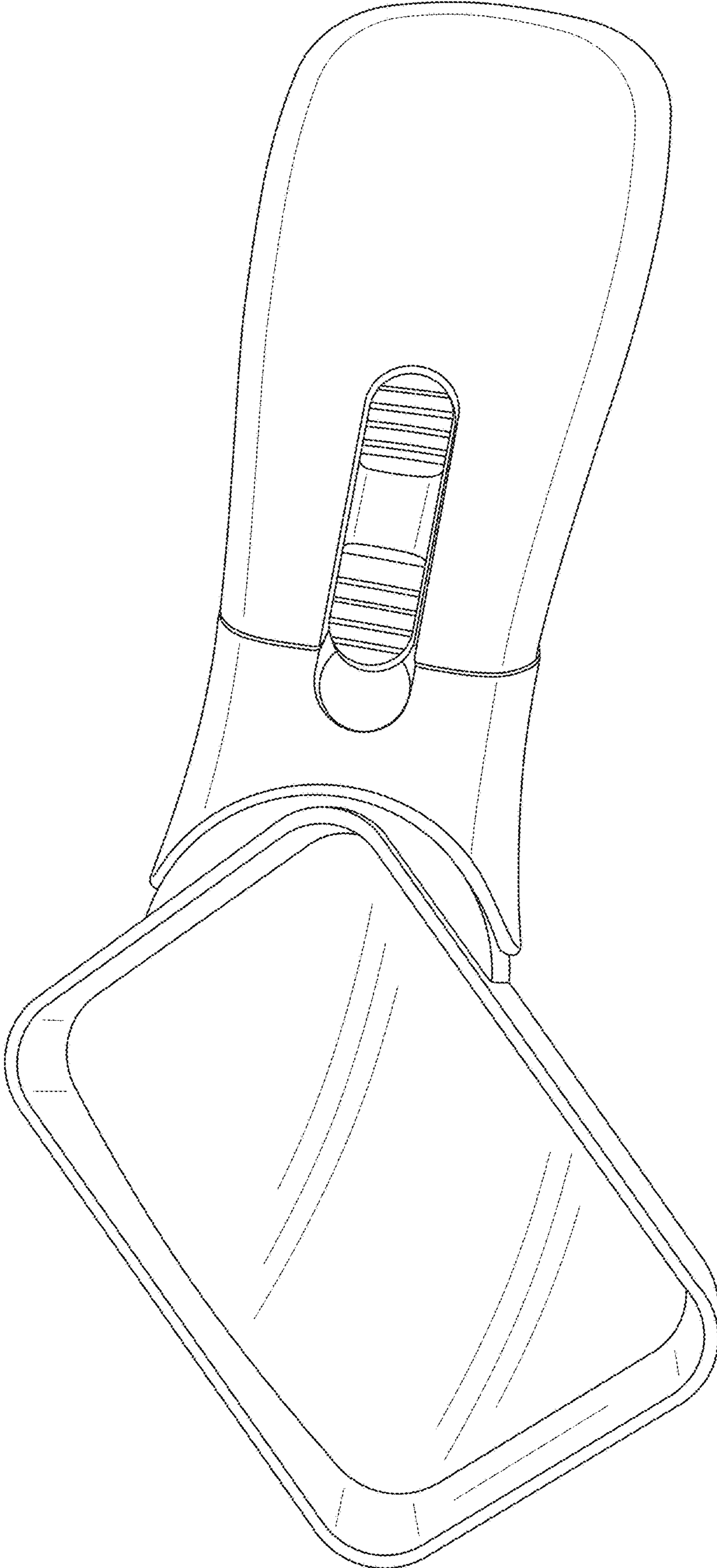

FIG. 5

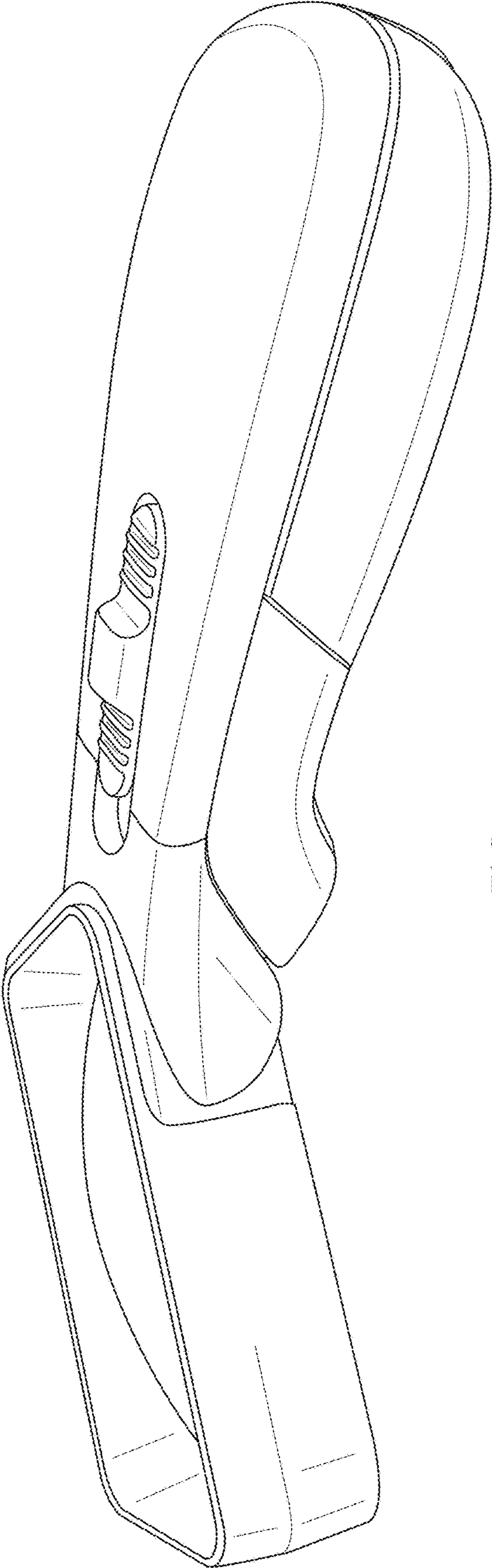

FIG. 6