



US00D788824S

(12) **United States Design Patent**  
**Choi et al.**

(10) **Patent No.:** **US D788,824 S**  
(45) **Date of Patent:** **\*\* Jun. 6, 2017**

(54) **VALVE COVER**

D709,099 S \* 7/2014 Finnie ..... D15/5  
D710,398 S 8/2014 Oeder et al.  
D727,362 S \* 4/2015 Platt ..... D15/5

(71) Applicant: **Caterpillar Inc.**, Peoria, IL (US)

(Continued)

(72) Inventors: **Kyong Shik Choi**, Dunlap, IL (US);  
**Travis Petry-Johnson**, Peoria, IL (US)

**OTHER PUBLICATIONS**

(73) Assignee: **Caterpillar Inc.**, Peoria, IL (US)

Photographs of CAT C<sub>32</sub> ACERT Propulsion Engine IMO II, available at least as early as Feb. 26, 2015 <[http://www.cat.com/en\\_US/products/new/power-systems/marine-power-systems/commercial-propulsion-engines/18493993.html](http://www.cat.com/en_US/products/new/power-systems/marine-power-systems/commercial-propulsion-engines/18493993.html)>.

(\*\*) Term: **15 Years**

(Continued)

(21) Appl. No.: **29/573,058**

(22) Filed: **Aug. 2, 2016**

*Primary Examiner* — T. Chase Nelson

*Assistant Examiner* — Ania Aman

**Related U.S. Application Data**

(74) *Attorney, Agent, or Firm* — Saidman Design Law Group

(63) Continuation of application No. 29/518,725, filed on Feb. 26, 2015, now Pat. No. Des. 769,942.

(51) **LOC (10) Cl.** ..... **15-01**

(57) **CLAIM**

(52) **U.S. Cl.**

The ornamental design for a valve cover, as shown and described.

USPC ..... **D15/5**

(58) **Field of Classification Search**

**DESCRIPTION**

USPC ..... D15/1-6, 10, 17, 22-26, 28; 123/635,  
123/195 C, 903.38, 573, 198 E, 90.37,  
123/572, 90.27; D13/184, 162, 164  
CPC ..... F02F 7/0046; F02F 7/0026; F02F 7/0021;  
F02F 7/0068; F02F 7/006; F02F  
2007/0097

FIG. 1 is a top, front perspective view of a valve cover showing our new design;  
FIG. 2 is a front view thereof;  
FIG. 3 is a rear view thereof;  
FIG. 4 is a left side view thereof;  
FIG. 5 is a right side view thereof;  
FIG. 6 is a top view thereof;  
FIG. 7 is a bottom view thereof; and,  
FIG. 8 is a bottom, rear perspective view thereof.

See application file for complete search history.

The dashed broken lines illustrate structure or features which form no part of the claimed design.

(56) **References Cited**

The dot-dash broken lines illustrate boundaries of the claimed design; the boundaries themselves form no part of the claimed design.

**U.S. PATENT DOCUMENTS**

D252,878 S 9/1979 Bellino et al.  
5,669,367 A 9/1997 Sawazaki et al.  
5,961,138 A 10/1999 Roark et al.  
7,137,378 B1 11/2006 Jaeger et al.  
D566,924 S 4/2008 Shek  
D584,318 S 1/2009 Olsen et al.  
D627,798 S 11/2010 Berning et al.  
D627,800 S 11/2010 Berning et al.  
D627,802 S 11/2010 Berning et al.  
D673,654 S \* 1/2013 Santourian ..... D23/249

The drawings include surface shading which represents contour, not surface ornamentation.

**1 Claim, 6 Drawing Sheets**

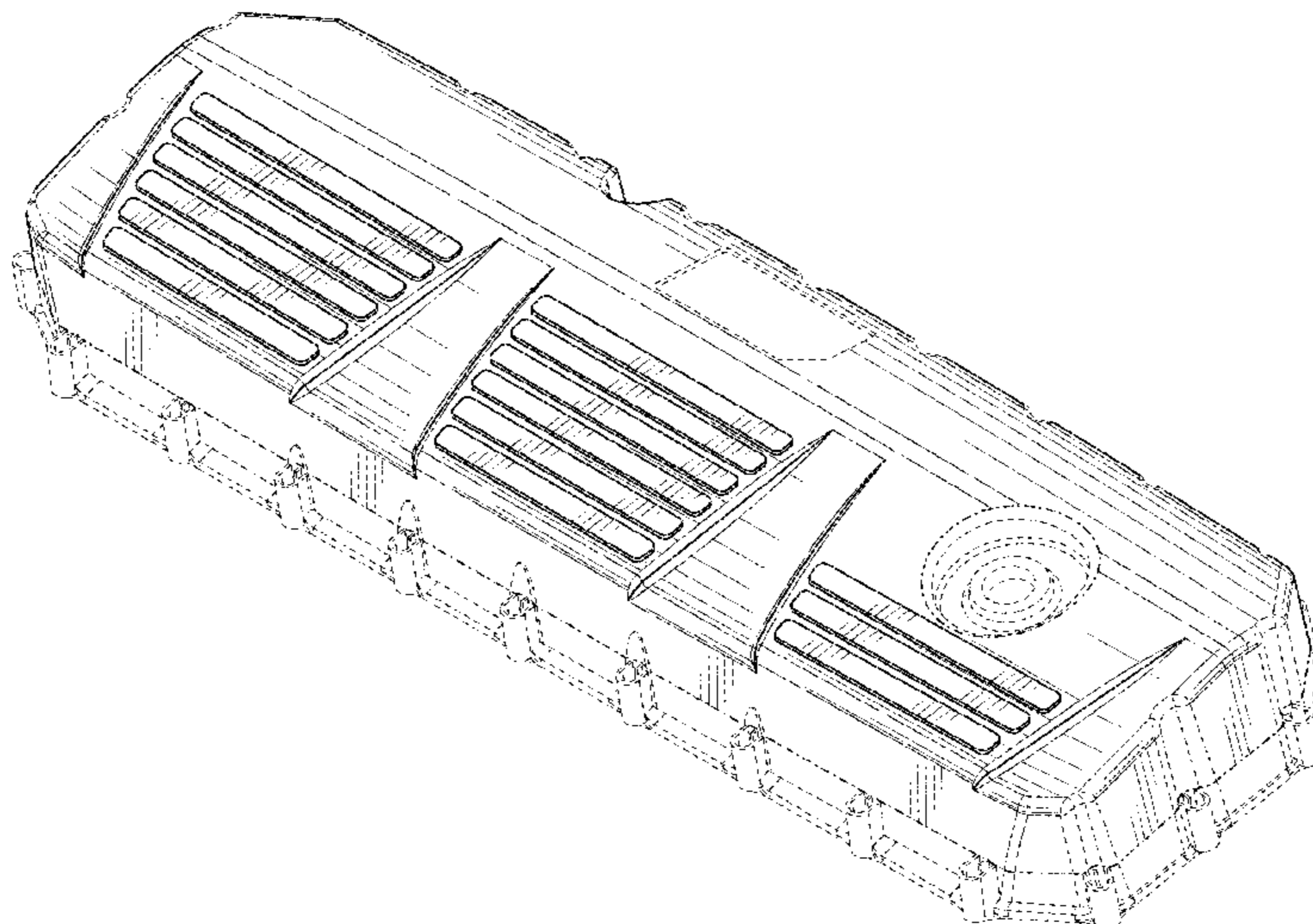

(56)

**References Cited**

U.S. PATENT DOCUMENTS

D732,082 S      6/2015 Porojan et al.  
D732,083 S      6/2015 Porojan et al.  
2003/0089328 A1    5/2003 McGloin  
2006/0006613 A1    1/2006 Seymour et al.

OTHER PUBLICATIONS

Photographs of CAT C18 ACERT Propulsion Engine IMO II, available at least as early as Feb. 26, 2015 <[http://www.cat.com/en\\_US/products/new/power-systems/marine-power-systems/commercial-propulsion-engines/18493417.html](http://www.cat.com/en_US/products/new/power-systems/marine-power-systems/commercial-propulsion-engines/18493417.html)>.

U.S. Appl. No. 29/518,716 of Kyong Shik Choi et al. entitled "Belt Cover", filed Feb. 26, 2015. (Unpublished).

\* cited by examiner

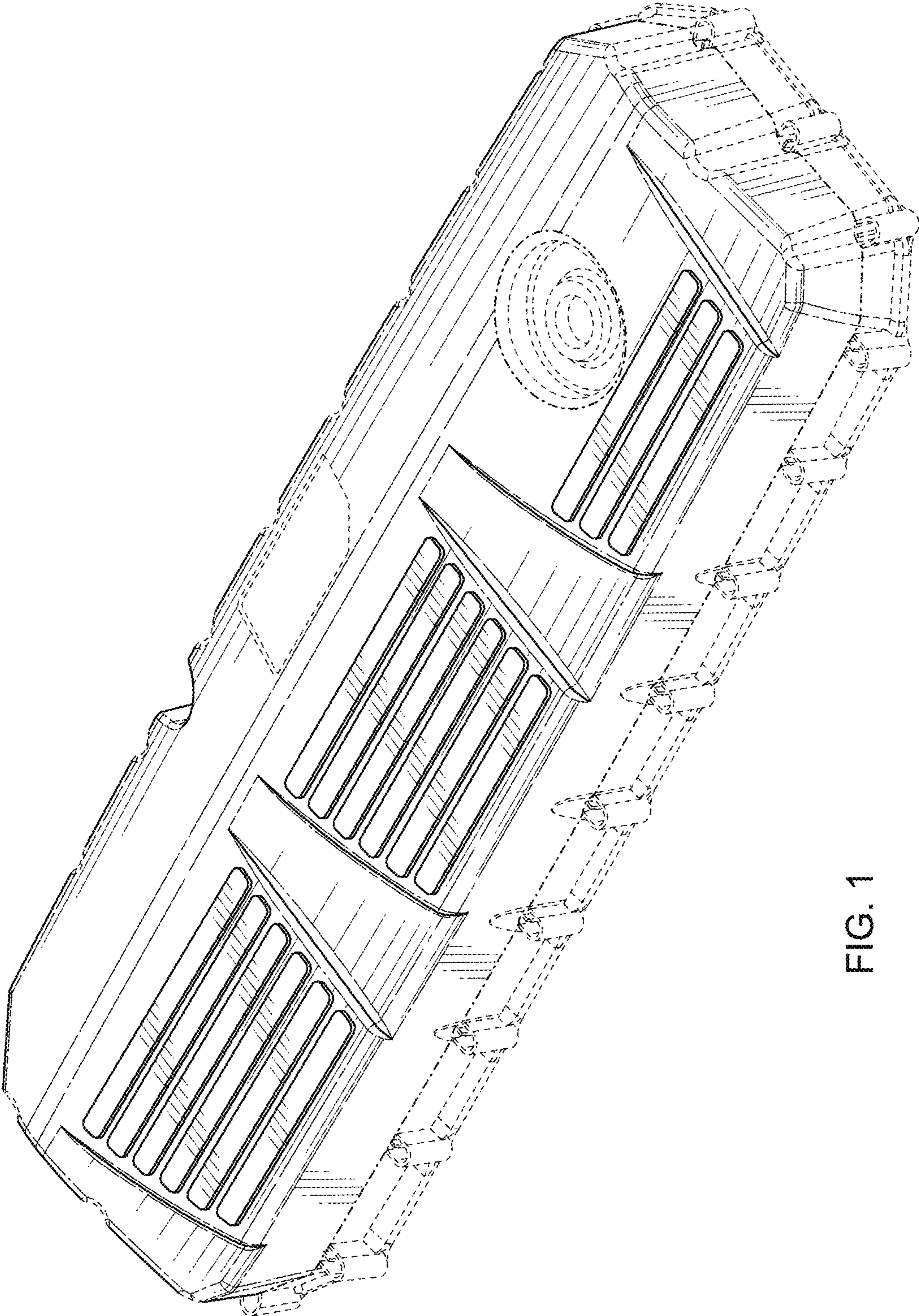

FIG. 1

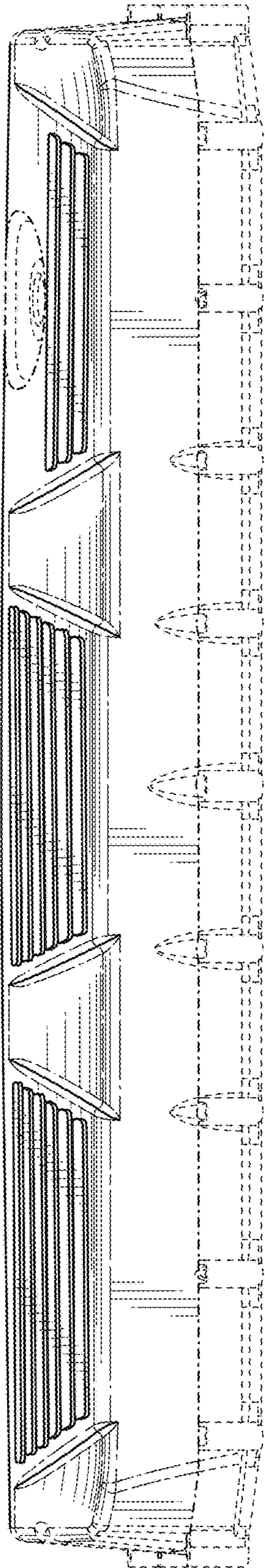

FIG. 2

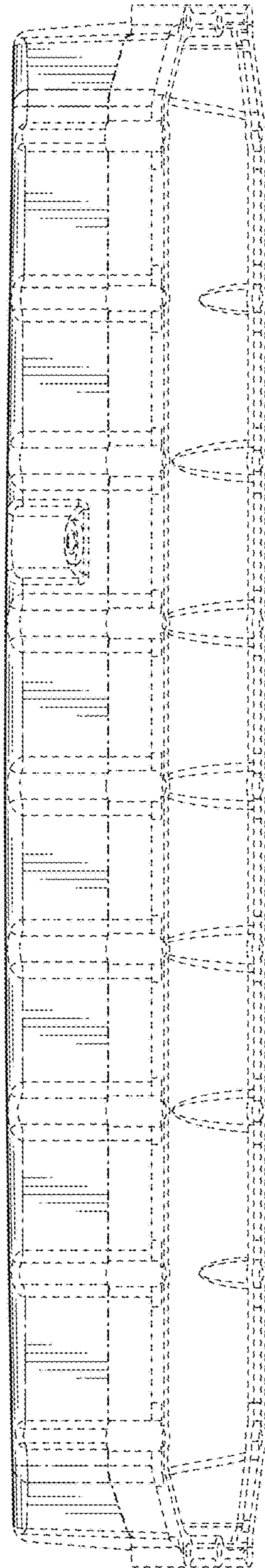

FIG. 3

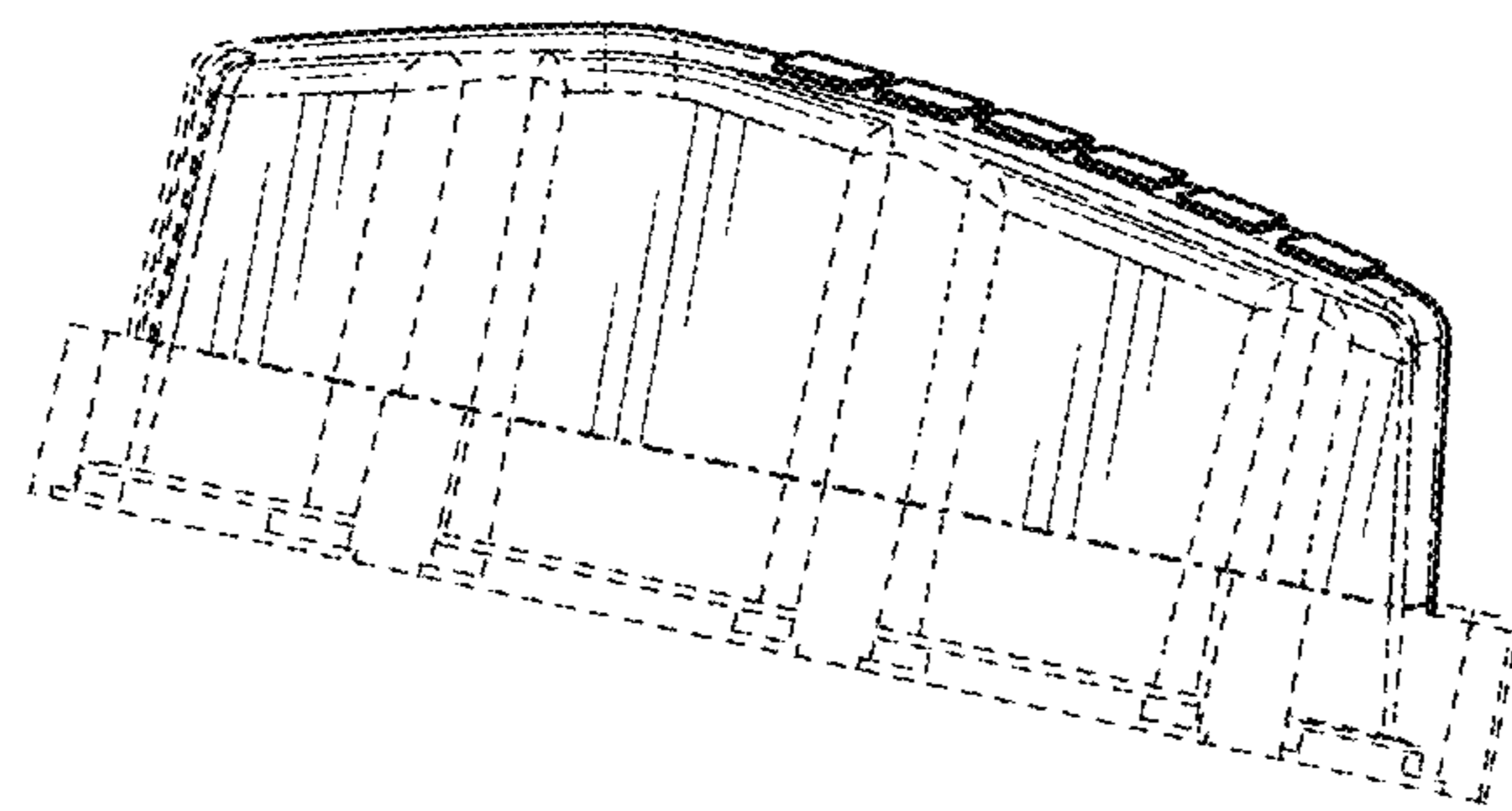

FIG. 4

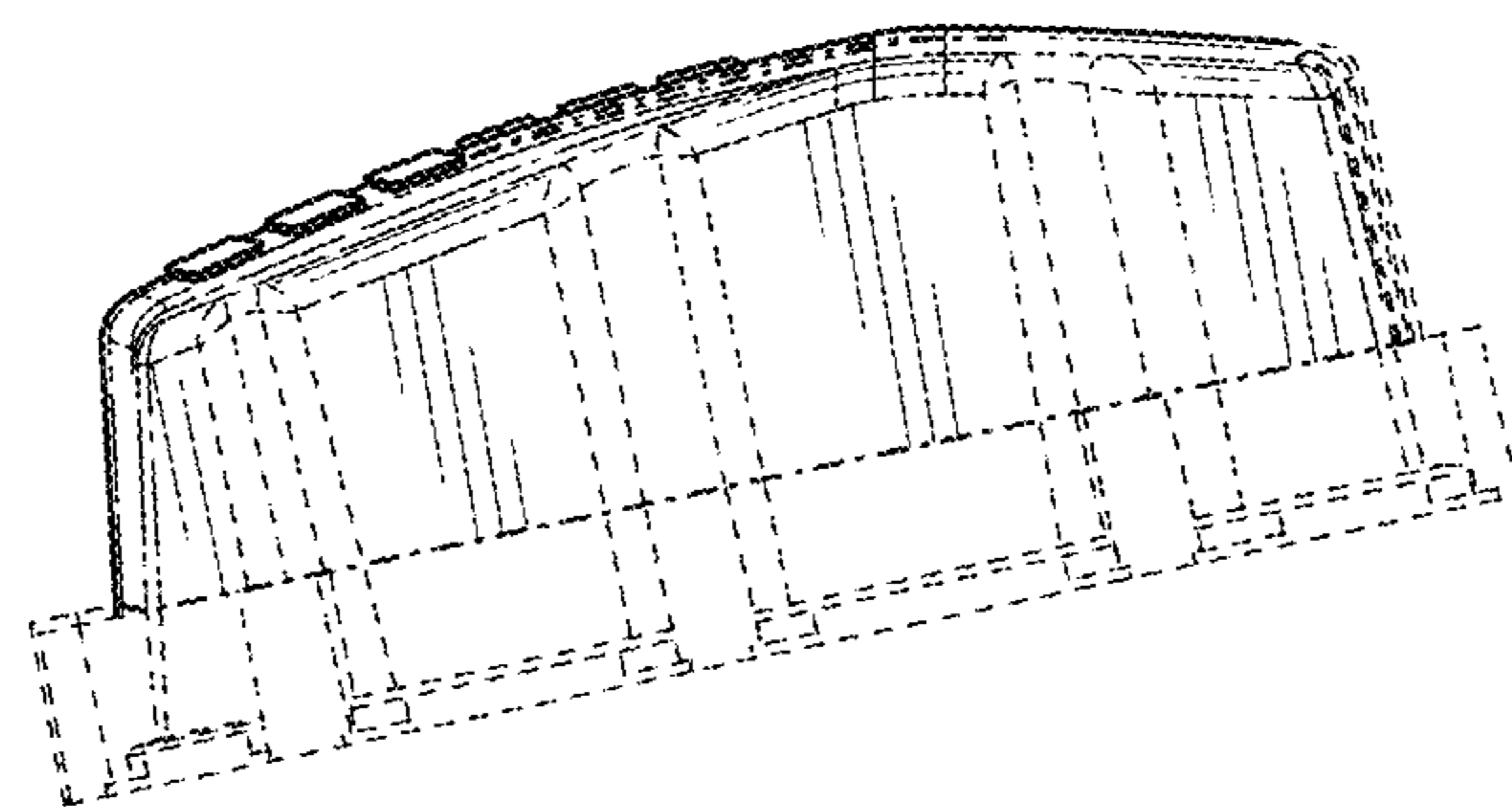

FIG. 5

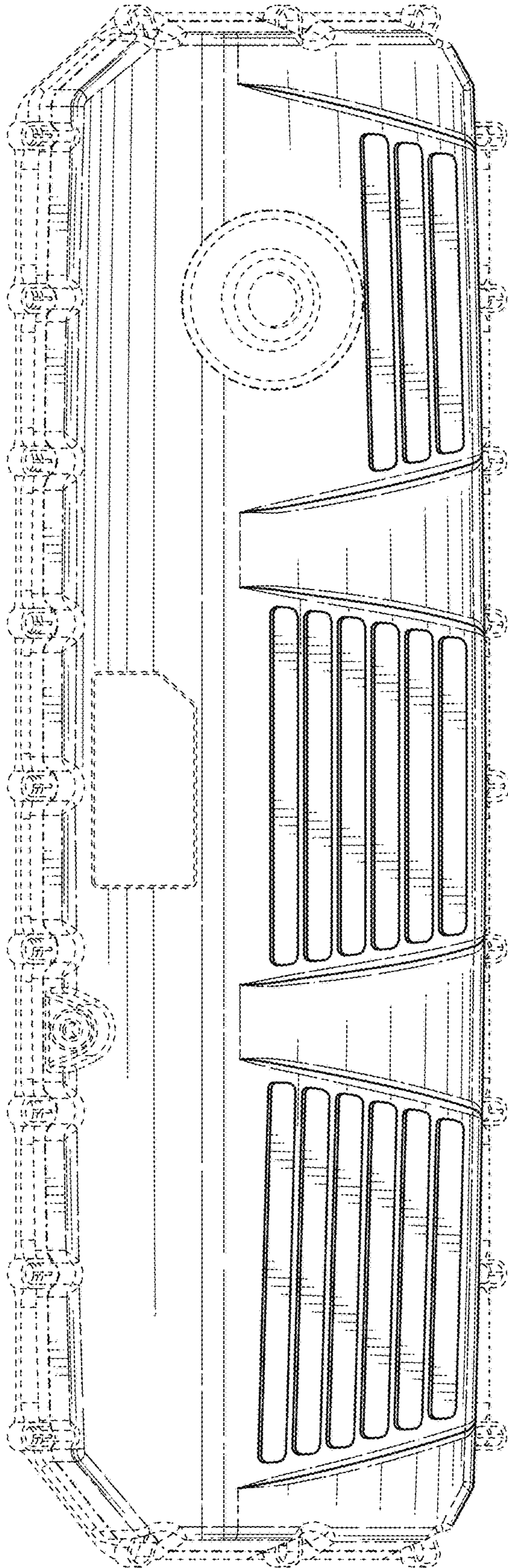

FIG. 6

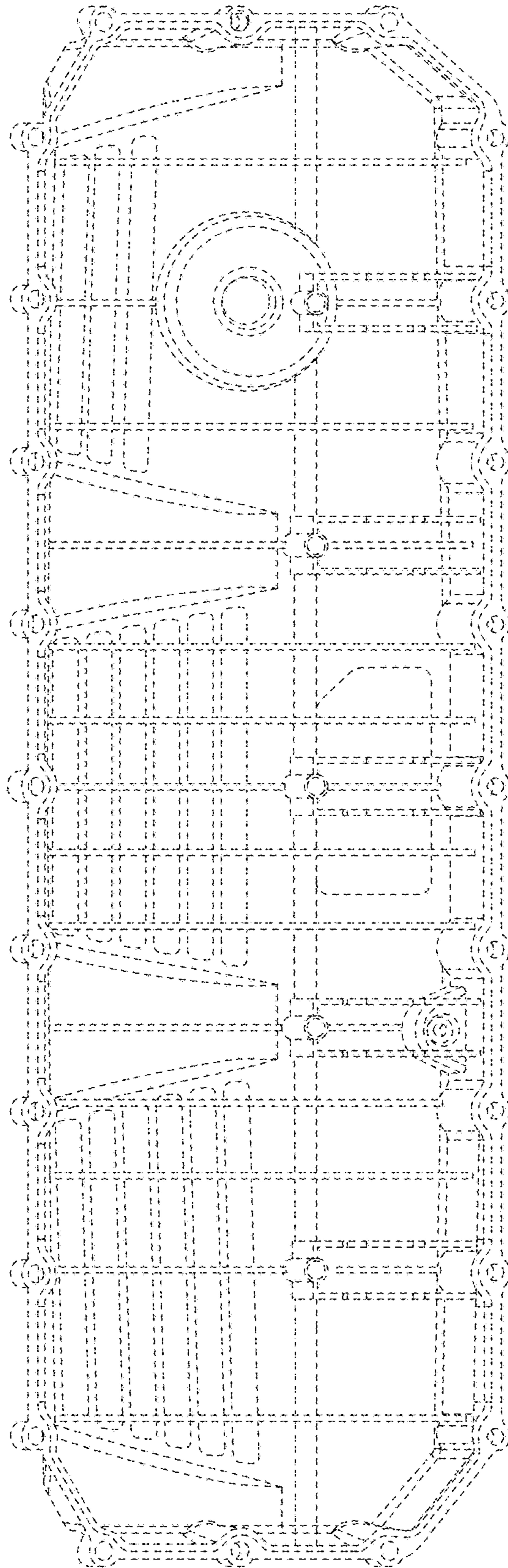

FIG. 7

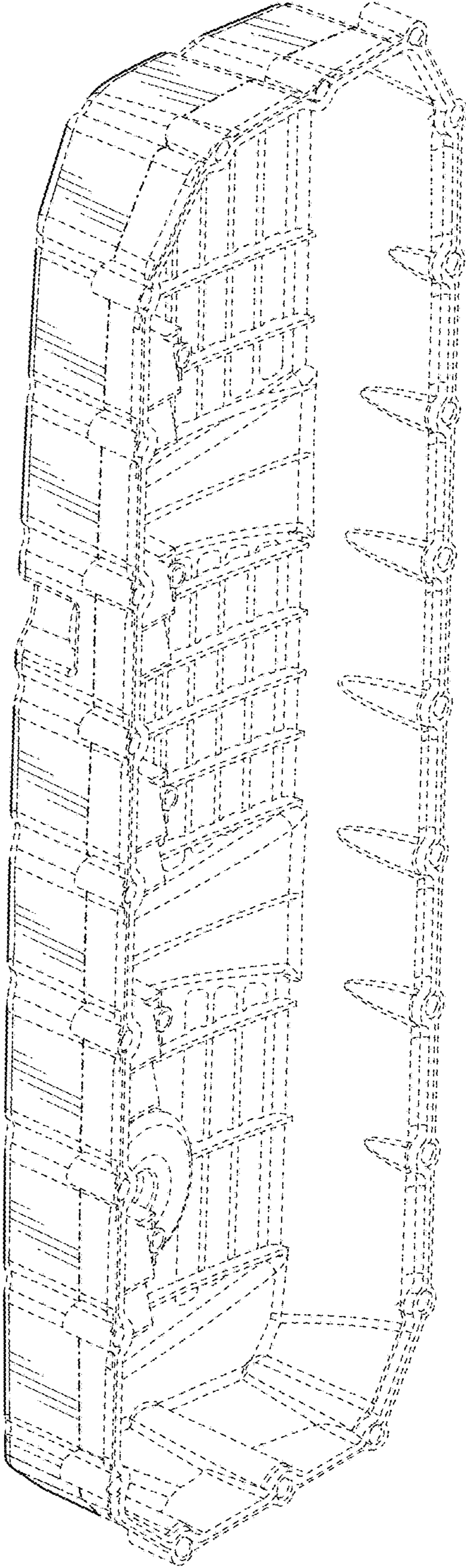

FIG. 8