



US00D788741S

(12) **United States Design Patent** (10) **Patent No.:** **US D788,741 S**
Ito (45) **Date of Patent:** **** Jun. 6, 2017**

(54) **AMPLIFIER**

(71) Applicant: **YAMAHA CORPORATION**,
Hamamatsu-shi, Shizuoka (JP)

(72) Inventor: **Masafumi Ito**, Hamamatsu (JP)

(73) Assignee: **YAMAHA CORPORATION**,
Hamamatsu (JP)

(**) Term: **15 Years**

(21) Appl. No.: **29/559,591**

(22) Filed: **Mar. 30, 2016**

(51) **LOC (10) Cl.** **14-03**

(52) **U.S. Cl.**
USPC **D14/188**

(58) **Field of Classification Search**
USPC D14/162, 167-169, 175, 179, 188,
D14/194-198, 217, 257, 265, 299, 496;
330/1 R, 3, 4, 250; 381/86, 120;
455/344-351
CPC .. G10K 9/22; G10K 15/04; H03F 1/26; H03F
1/3247; H03F 3/24; H03F 3/181; H03F
3/189; H03F 3/45197; H03F 2200/03;
H03F 2200/324; H03F 2200/336; H03F
2200/543; H03F 2203/45488; H03G 3/20;
H04R 1/02; H04R 1/028; H04R 3/00;
H04R 3/12; H04R 2420/07; H04R
2499/13

See application file for complete search history.

(56) **References Cited**

U.S. PATENT DOCUMENTS

D395,654 S *	6/1998	Mackie	D13/110
D404,396 S *	1/1999	Mackie	D13/110
D431,239 S *	9/2000	Sasago	D14/214
D589,041 S *	3/2009	Teulie	D14/188
D617,306 S *	6/2010	Iversen	D14/188
D695,260 S *	12/2013	Teulie	D14/188
D719,128 S *	12/2014	Teulie	D14/188
D722,588 S *	2/2015	Boyd	D14/188
D754,096 S *	4/2016	Teulie	D14/188

* cited by examiner

Primary Examiner — Keli L Hill

(74) *Attorney, Agent, or Firm* — Sughrue Mion, PLLC

(57) **CLAIM**

The ornamental design for an amplifier, as shown and described.

DESCRIPTION

FIG. 1 is a perspective view of the front, top and right side of an amplifier showing my new design;
FIG. 2 is a front view thereof;
FIG. 3 is a rear view thereof;
FIG. 4 is a left side view thereof;
FIG. 5 is a right side view thereof;
FIG. 6 is a top plan view thereof; and,
FIG. 7 is a bottom view thereof.
The broken line showing the amplifier is included for the purpose of illustrating portions of the amplifier and forms no part of the claimed design.

1 Claim, 5 Drawing Sheets

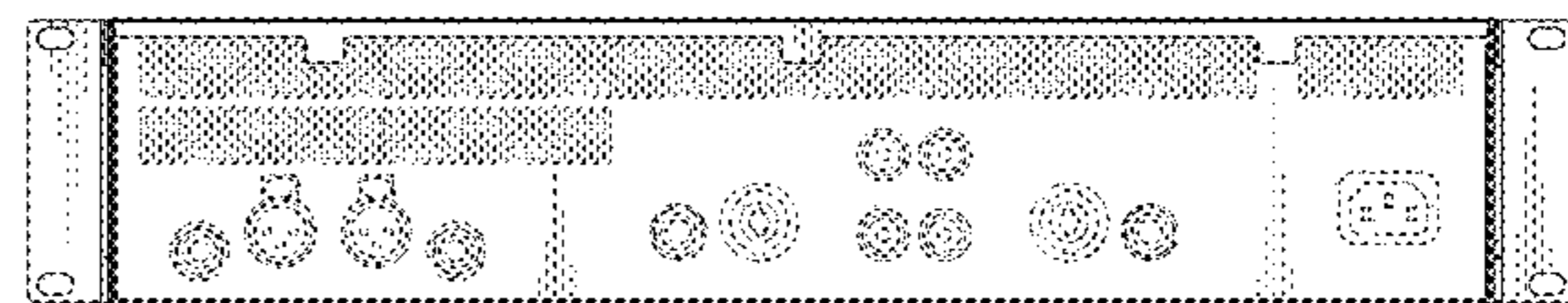
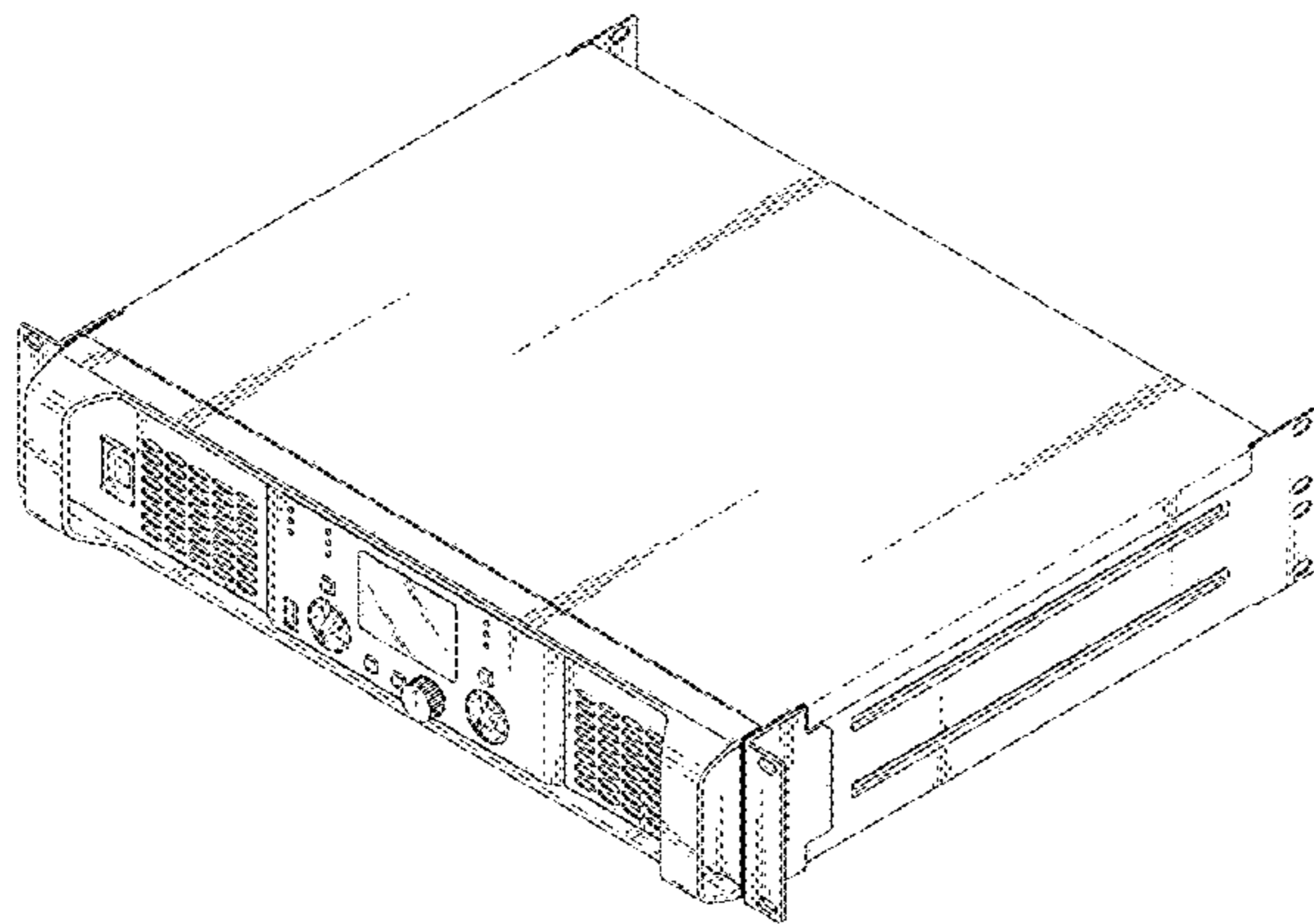

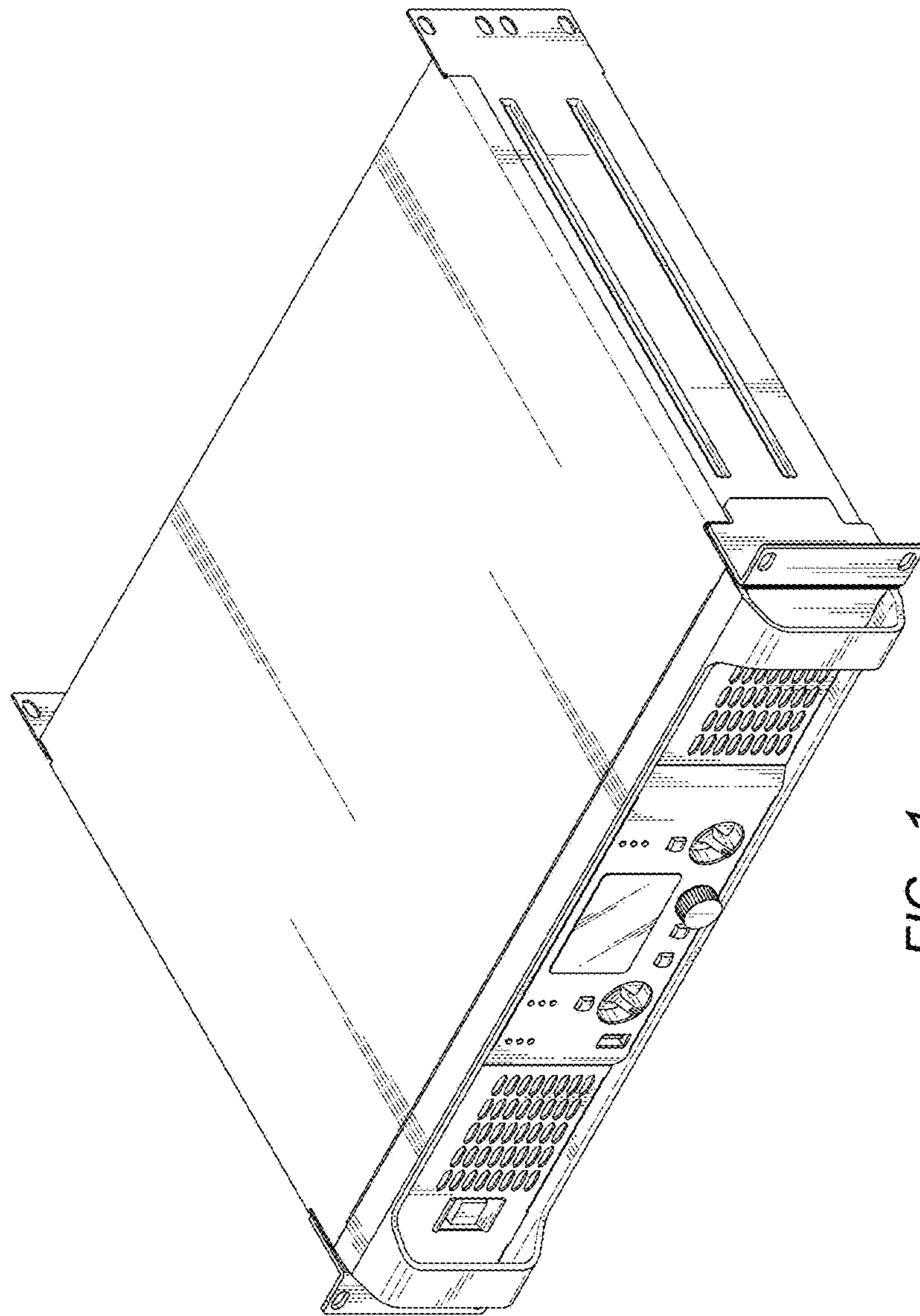

FIG. 1

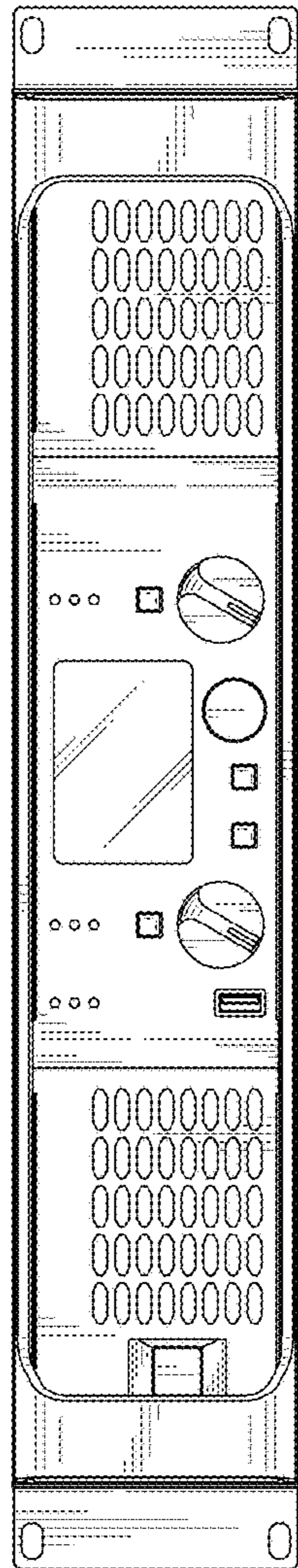

FIG. 2

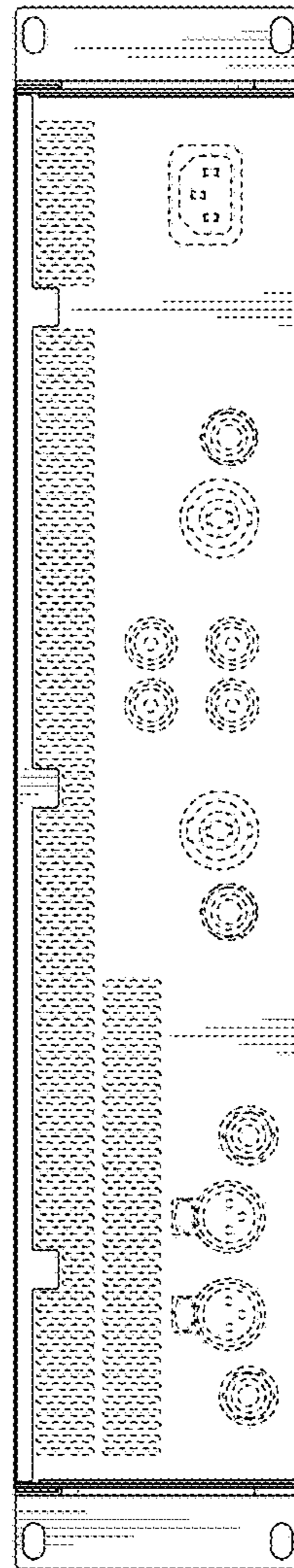

FIG. 3

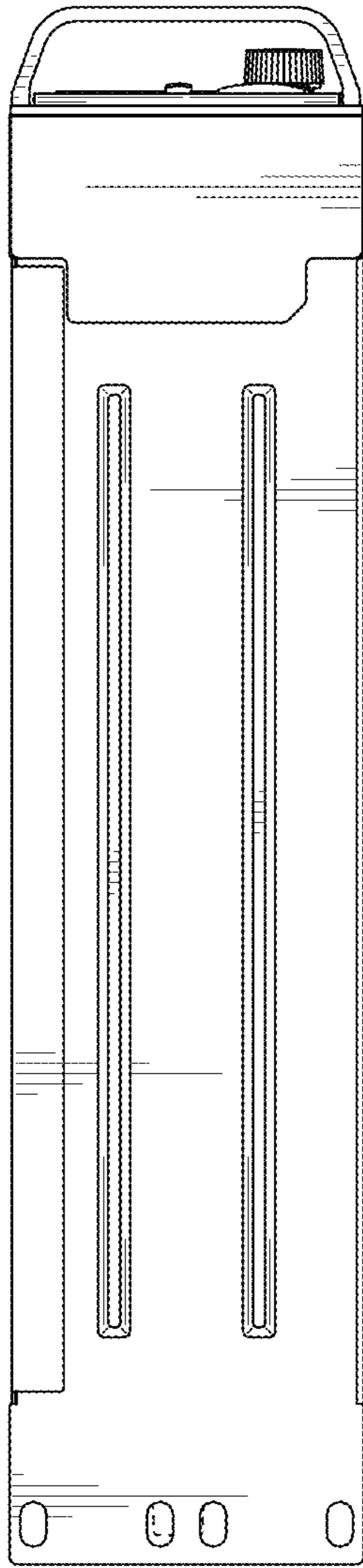

FIG. 4

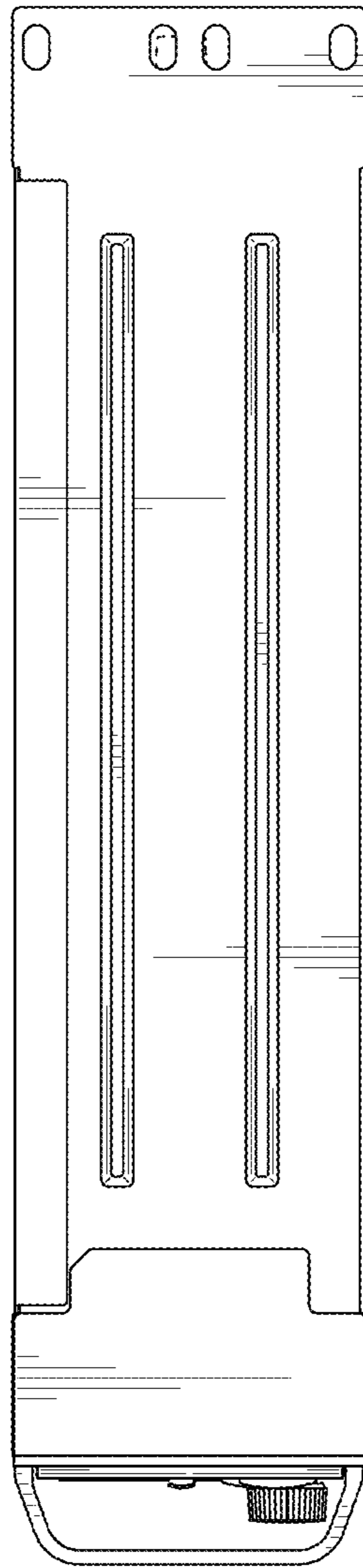

FIG. 5

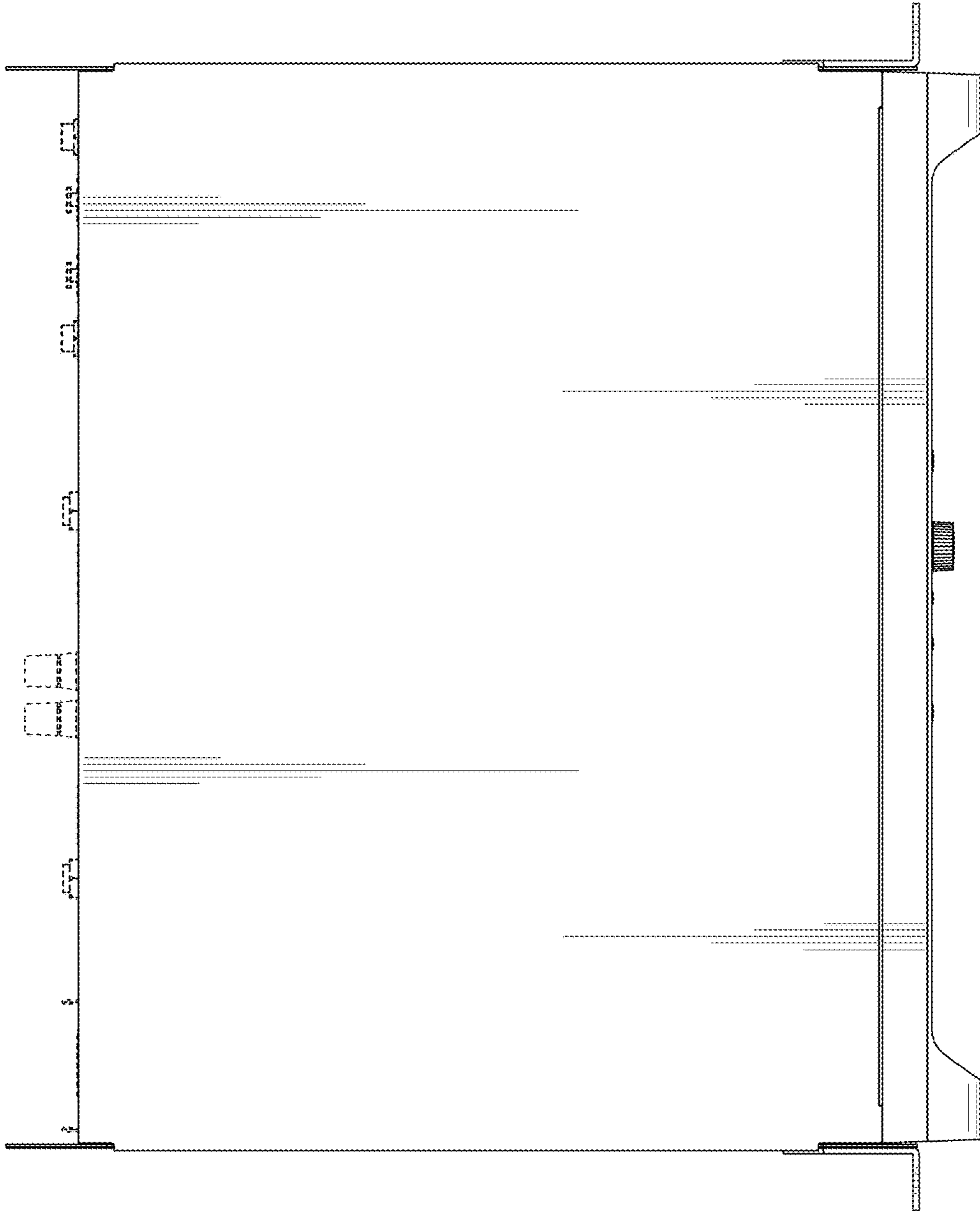

FIG. 6

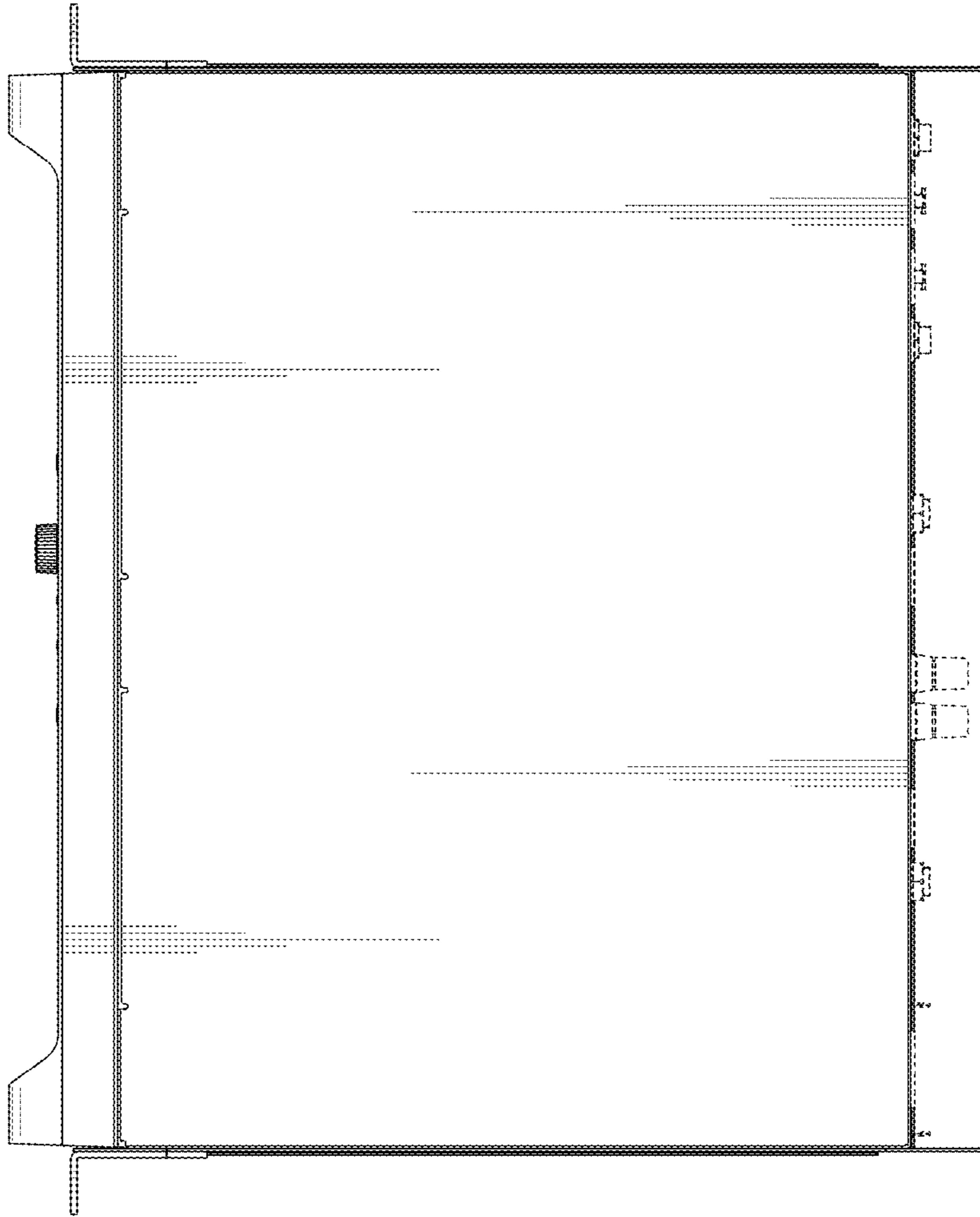

FIG. 7