



US00D788716S

(12) **United States Design Patent** (10) **Patent No.:** **US D788,716 S**  
**Ewringmann et al.** (45) **Date of Patent:** **\*\* Jun. 6, 2017**

(54) **CONTROL PANEL FOR ROAD PAVING MACHINES**

D525,409 S 7/2006 Cantrill et al.  
D557,218 S 12/2007 Ewringmann  
D557,221 S 12/2007 Ewringmann

(Continued)

(71) Applicant: **JOSEPH VOEGELE AG**,  
Ludwigshafen/Rhein (DE)

(72) Inventors: **Ulrich Ewringmann**, Pocking (DE);  
**Boris Eickhoff**, Munich (DE)

(73) Assignee: **Joseph Voegele AG**,  
Ludwigshafen/Rhein (DE)

(\*\*) Term: **15 Years**

(21) Appl. No.: **29/557,466**

(22) Filed: **Mar. 9, 2016**

**Related U.S. Application Data**

(62) Division of application No. 29/492,193, filed on May 29, 2014, now Pat. No. Des. 754,616.

(30) **Foreign Application Priority Data**

Nov. 29, 2013 (EM) ..... 001393011

(51) **LOC (10) Cl.** ..... **13-03**

(52) **U.S. Cl.**  
USPC ..... **D13/164**

(58) **Field of Classification Search**

USPC ..... D13/162, 164; D15/28

CPC ..... B60R 11/02; B60R 11/0264; B60R 2011/001; B60R 2011/004; E02F 9/26; H05K 5/0017

See application file for complete search history.

(56) **References Cited**

**U.S. PATENT DOCUMENTS**

D444,750 S 7/2001 Meinhardt  
D525,212 S 7/2006 Kim

**FOREIGN PATENT DOCUMENTS**

EM 001322689-0003 4/2012  
EM 001322689-0004 4/2012

(Continued)

*Primary Examiner* — Selina Sikder

(74) *Attorney, Agent, or Firm* — Brooks Kushman P.C.

(57) **CLAIM**

The ornamental design for a control panel for road paving machines, as shown and described.

**DESCRIPTION**

The patent or application file contains at least one drawing executed in color. Copies of this patent or patent application publication with color drawing(s) will be provided by the Office upon request and payment of the necessary fee.

FIG. 1 shows a view onto the top side of a control panel for road paving machines;

FIG. 2 shows a view onto the bottom side of the control panel of FIG. 1;

FIG. 3 shows a view onto the left side of the control panel of FIG. 1;

FIG. 4 shows a view onto the front side of the control panel of FIG. 1;

FIG. 5 shows a view onto the right side of the control panel of FIG. 1;

FIG. 6 shows a view onto the rear side of the control panel of FIG. 1;

FIG. 7 shows a perspective view onto the front side, right side and top side of the control panel of FIG. 1; and,

FIG. 8 shows a further perspective view onto the front side, left side and bottom side of the control panel of FIG. 1.

**1 Claim, 8 Drawing Sheets**  
**(8 of 8 Drawing Sheet(s) Filed in Color)**

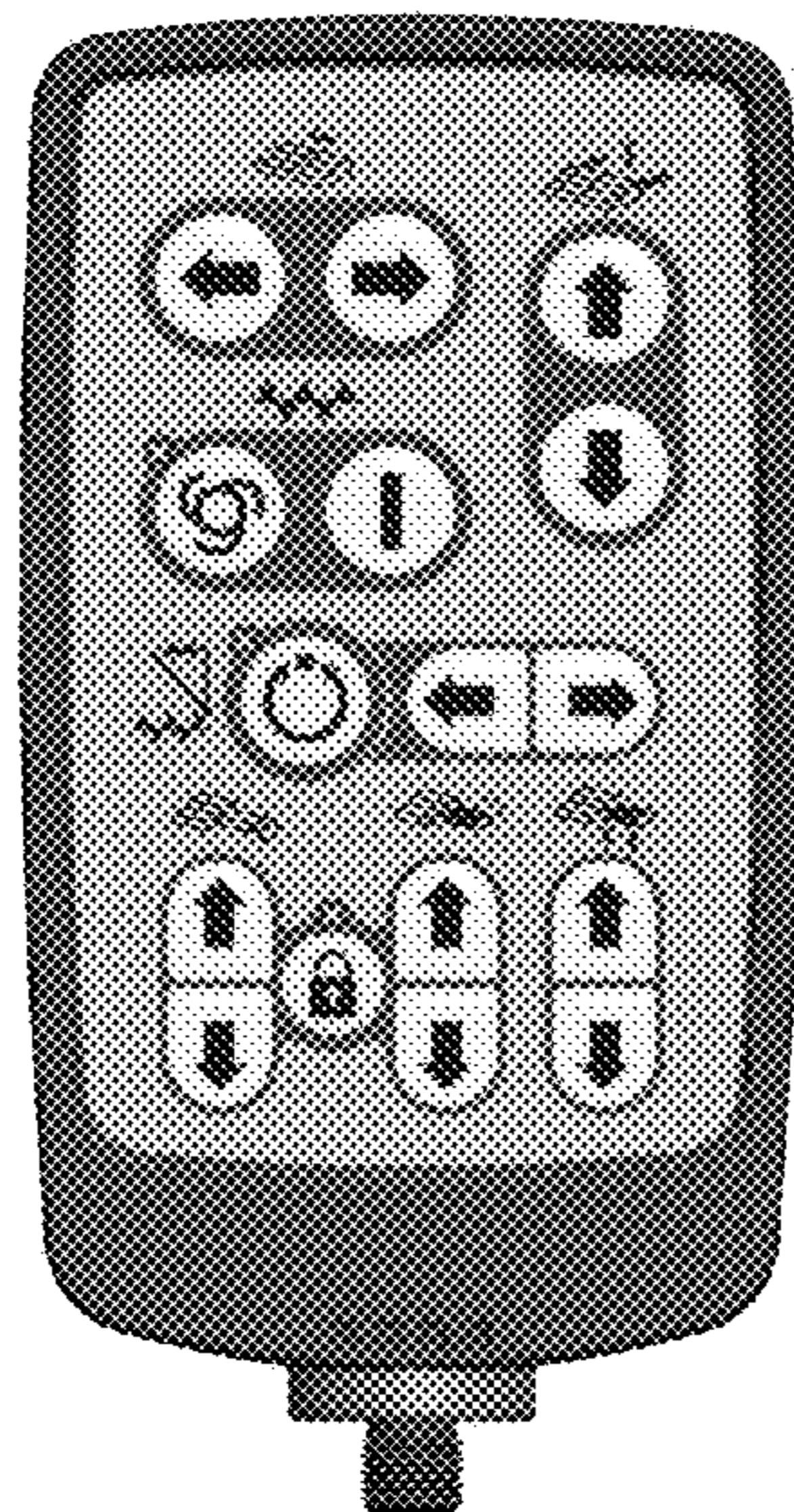

(56)

References Cited

U.S. PATENT DOCUMENTS

|              |      |         |                  |                                  |
|--------------|------|---------|------------------|----------------------------------|
| D599,745     | S    | 9/2009  | Yang             |                                  |
| D641,712     | S    | 7/2011  | Berning et al.   |                                  |
| D642,133     | S    | 7/2011  | Berning et al.   |                                  |
| D642,542     | S    | 8/2011  | Berning et al.   |                                  |
| D689,028     | S    | 9/2013  | Ewringmann       |                                  |
| D689,443     | S    | 9/2013  | Ewringmann       |                                  |
| D706,308     | S    | 6/2014  | Takahashi et al. |                                  |
| 9,078,342    | B2   | 7/2015  | Eul et al.       |                                  |
| D737,336     | S    | 8/2015  | Ewringmann       |                                  |
| D752,115     | S *  | 3/2016  | Ewringmann       | ..... D15/28                     |
| D752,116     | S *  | 3/2016  | Ewringmann       | ..... D15/28                     |
| D754,616     | S *  | 4/2016  | Ewringmann       | ..... D13/164                    |
| 2006/0025914 | A1 * | 2/2006  | Buschmann        | ..... B60R 11/02<br>701/50       |
| 2013/0082161 | A1   | 4/2013  | Eul et al.       |                                  |
| 2013/0258567 | A1 * | 10/2013 | Eul              | ..... B60R 11/0264<br>361/679.01 |

FOREIGN PATENT DOCUMENTS

|    |                |        |
|----|----------------|--------|
| EM | 001322689-0005 | 4/2012 |
| EM | 001322689-0006 | 4/2012 |
| EM | 001322689-0007 | 4/2012 |
| EM | 001322689-0008 | 4/2012 |
| EM | 001322689-0010 | 4/2012 |
| EM | 001322689-0011 | 4/2012 |
| EM | 001322689-0012 | 4/2012 |
| EM | 001322689-0013 | 4/2012 |
| EM | 001289920-0001 | 7/2012 |
| EM | 001289920-0002 | 7/2012 |
| EM | 001289920-0003 | 7/2012 |
| EM | 001289920-0004 | 7/2012 |
| EM | 001289920-0005 | 7/2012 |
| EM | 001289920-0006 | 7/2012 |
| EM | 001289920-0007 | 7/2012 |

|    |                |        |
|----|----------------|--------|
| EM | 001289920-0008 | 7/2012 |
| EM | 001289920-0009 | 7/2012 |
| EM | 001289920-0010 | 7/2012 |
| EM | 001289920-0011 | 7/2012 |
| EM | 001289920-0012 | 7/2012 |
| EM | 001289920-0013 | 7/2012 |
| EM | 001289920-0014 | 7/2012 |
| EM | 001289920-0015 | 7/2012 |
| EM | 001289920-0016 | 7/2012 |
| EM | 001289920-0017 | 7/2012 |
| EM | 001289920-0018 | 7/2012 |
| EM | 001289920-0019 | 7/2012 |
| EM | 001289920-0020 | 7/2012 |
| EM | 001289920-0021 | 7/2012 |
| EM | 001289920-0022 | 7/2012 |
| EM | 001289920-0023 | 7/2012 |
| EM | 001289920-0024 | 7/2012 |
| EM | 001289920-0025 | 7/2012 |
| EM | 001289920-0026 | 7/2012 |
| EM | 001289920-0027 | 7/2012 |
| EM | 001289920-0028 | 7/2012 |
| EM | 001289920-0029 | 7/2012 |
| EM | 001289920-0030 | 7/2012 |
| EM | 001289920-0031 | 7/2012 |
| EM | 001289920-0032 | 7/2012 |
| EM | 001289920-0033 | 7/2012 |
| EM | 001289920-0034 | 7/2012 |
| EM | 001289920-0035 | 7/2012 |
| EM | 001289920-0036 | 7/2012 |
| EM | 001289920-0037 | 7/2012 |
| EM | 001289920-0038 | 7/2012 |
| EM | 001289920-0039 | 7/2012 |
| EM | 001289920-0040 | 7/2012 |
| EM | 001289920-0041 | 7/2012 |
| EM | 001289920-0042 | 7/2012 |
| EM | 001289920-0043 | 7/2012 |
| EM | 001289920-0044 | 7/2012 |

\* cited by examiner



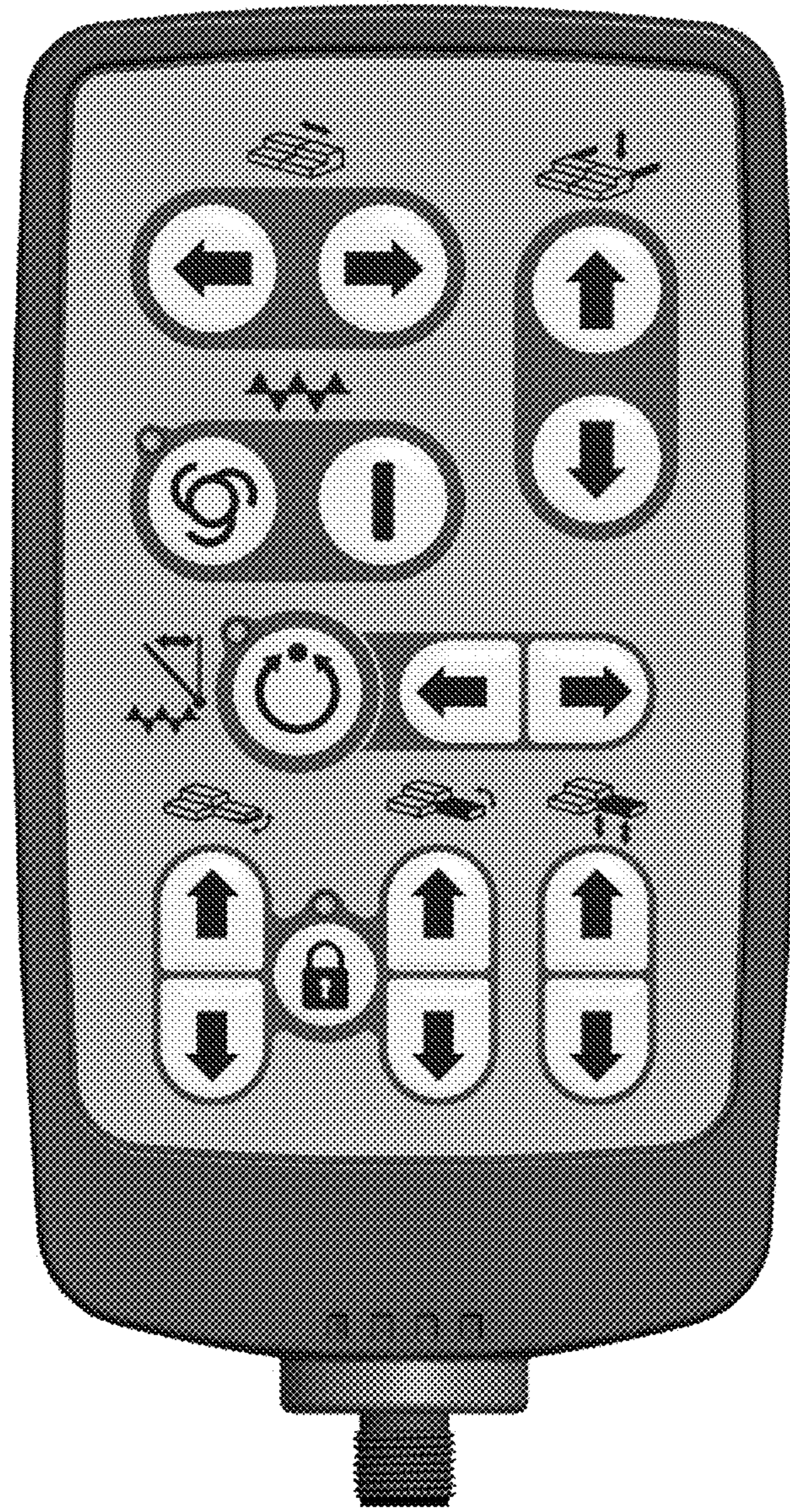

Fig. 1





Fig. 2



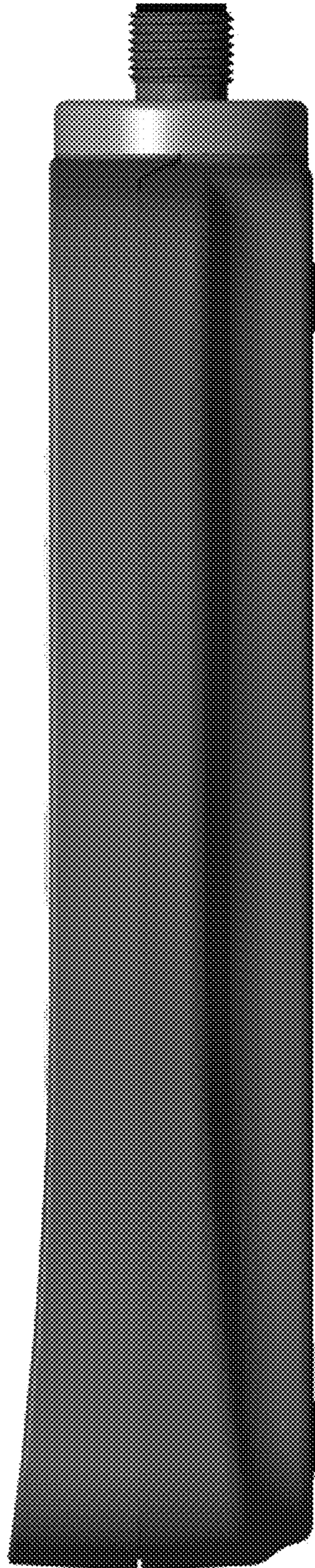

Fig. 3



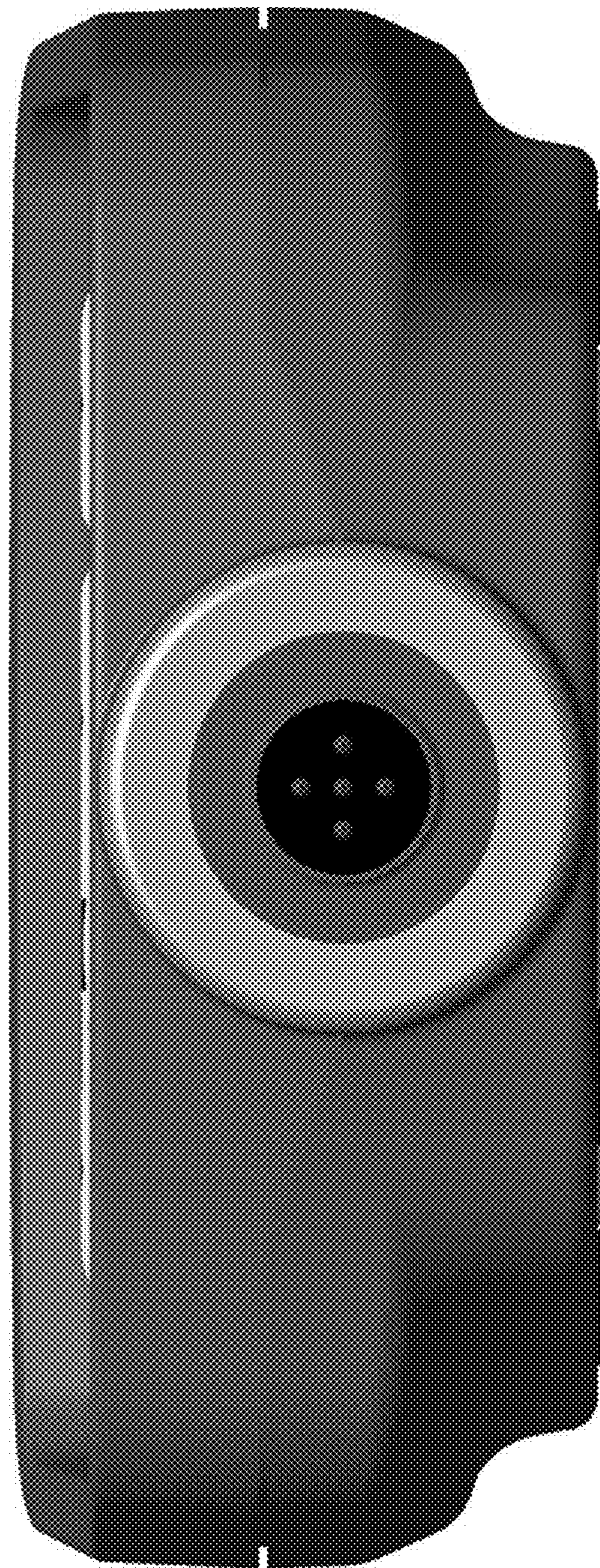

Fig. 4



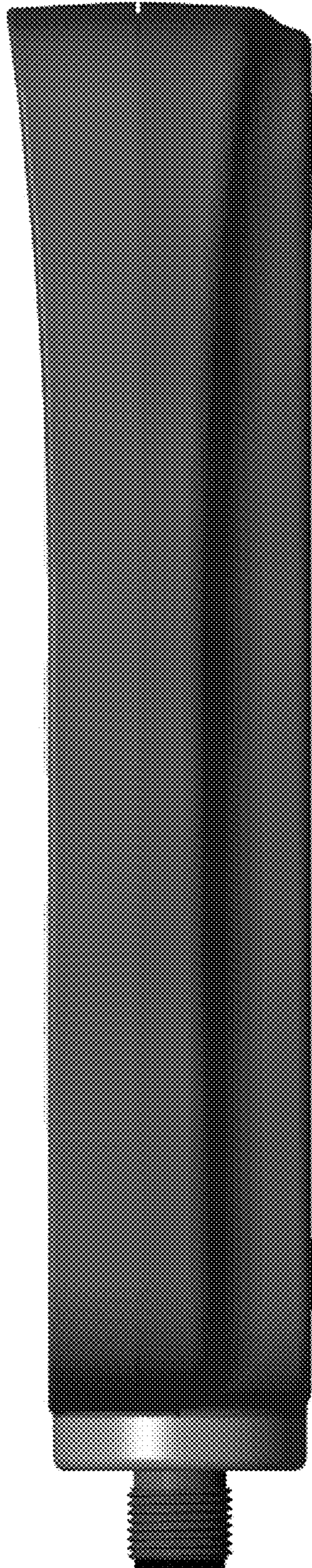

Fig. 5



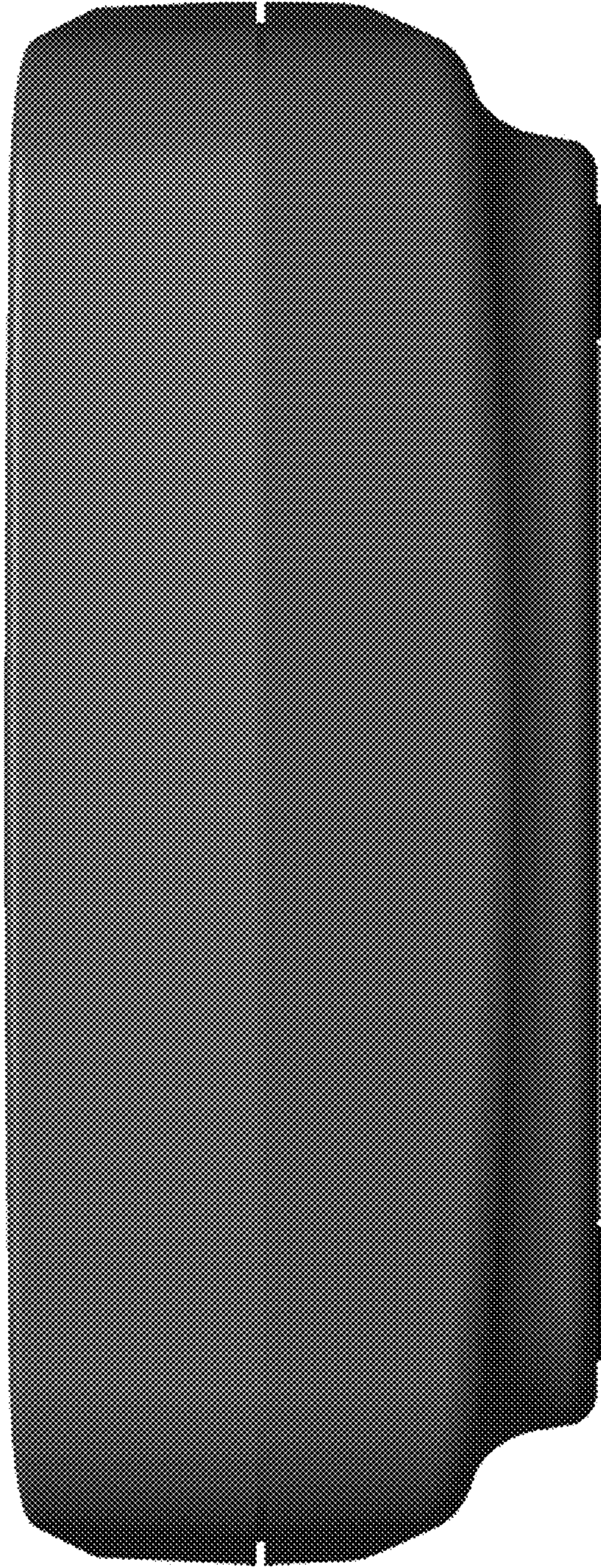

Fig. 6





Fig. 7



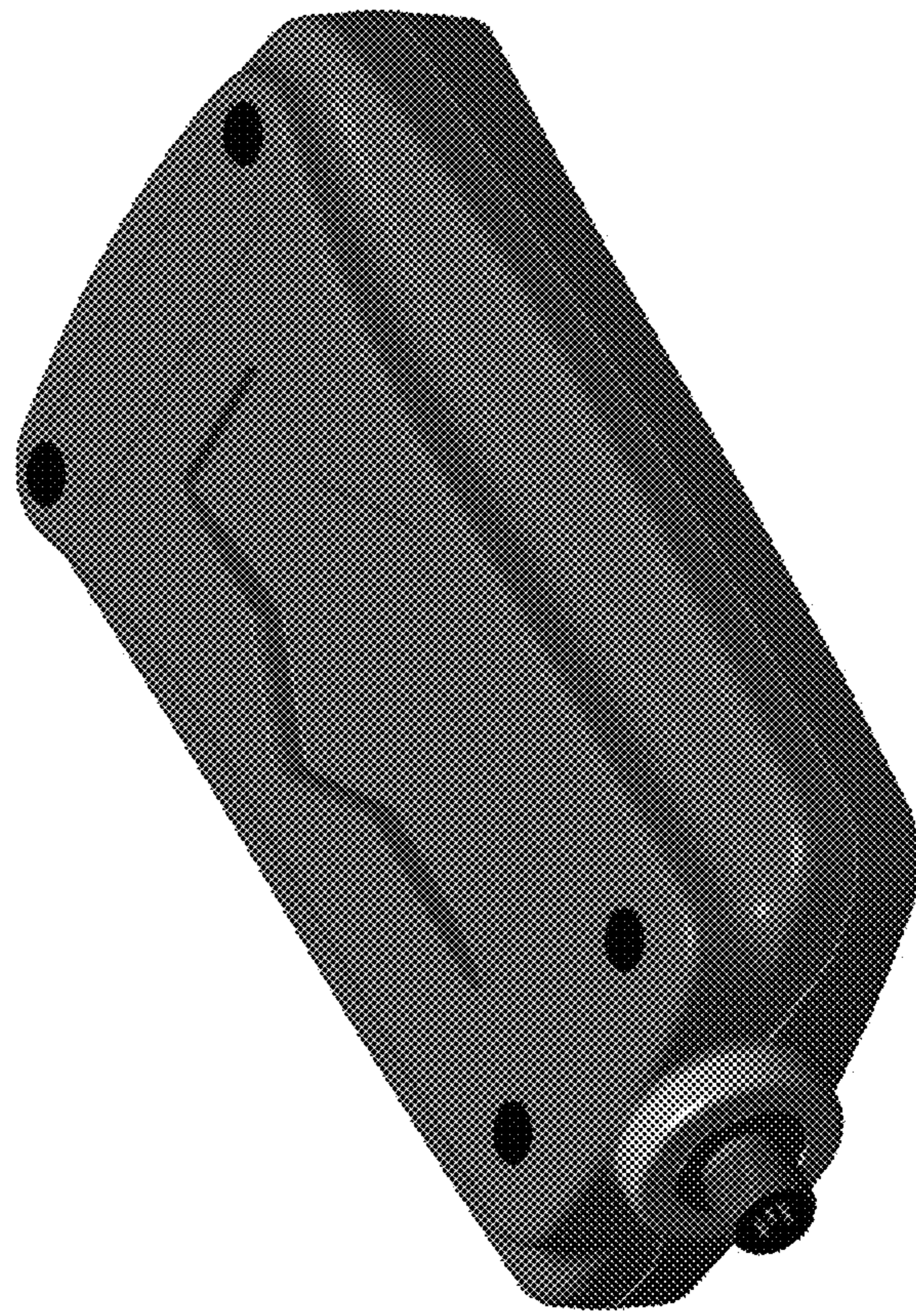

Fig. 8