



US00D788690S

(12) **United States Design Patent**
Sun et al.

(10) **Patent No.:** **US D788,690 S**

(45) **Date of Patent:** **** Jun. 6, 2017**

(54) **TIRE**

(71) Applicants: **Wen Sun**, Laixi (CN); **Yixin Zhang**, Qingdao (CN); **Jingjing Liu**, Qingdao (CN); **Xueyi Wang**, Qingdao (CN)

(72) Inventors: **Wen Sun**, Laixi (CN); **Yixin Zhang**, Qingdao (CN); **Jingjing Liu**, Qingdao (CN); **Xueyi Wang**, Qingdao (CN)

(**) Term: **15 Years**

(21) Appl. No.: **29/555,660**

(22) Filed: **Feb. 24, 2016**

(51) **LOC (10) Cl.** **12-15**

(52) **U.S. Cl.**
USPC **D12/594**

(58) **Field of Classification Search**
USPC D12/568-604, 900
CPC B60C 1/0016; B60C 11/0306; B60C 11/0302; B60C 3/06; B60C 9/17
See application file for complete search history.

(56) **References Cited**

U.S. PATENT DOCUMENTS

D580,347 S * 11/2008 Lo D12/579
D608,272 S * 1/2010 Osaka D12/579

D626,913 S * 11/2010 Osaka D12/600
D711,814 S * 8/2014 Ohara D12/579
D737,197 S * 8/2015 Wang D12/579
D762,561 S * 8/2016 Petr D12/599
D767,474 S * 9/2016 Reim D12/579
D768,057 S * 10/2016 Scheifele D12/579
2013/0139936 A1 * 6/2013 Ohara B60C 13/02
152/209.11

* cited by examiner

Primary Examiner — Robert M Spear
Assistant Examiner — John Voytek

(57) **CLAIM**

The ornamental design for a tire, as shown and described.

DESCRIPTION

FIG. 1 is the front elevational view of a tire, for which the other sides, include rear, top and bottom view, are the same; FIG. 2 is the left side view, for which the opposite side, right side view is the same; FIG. 3 is an enlarged fragmentary front elevational view thereof; and, FIGS. 4, 5 and 6 are perspective views of a tire showing the new design, it being understood that the pattern repeats uniformly throughout the circumference of the tread.

1 Claim, 4 Drawing Sheets

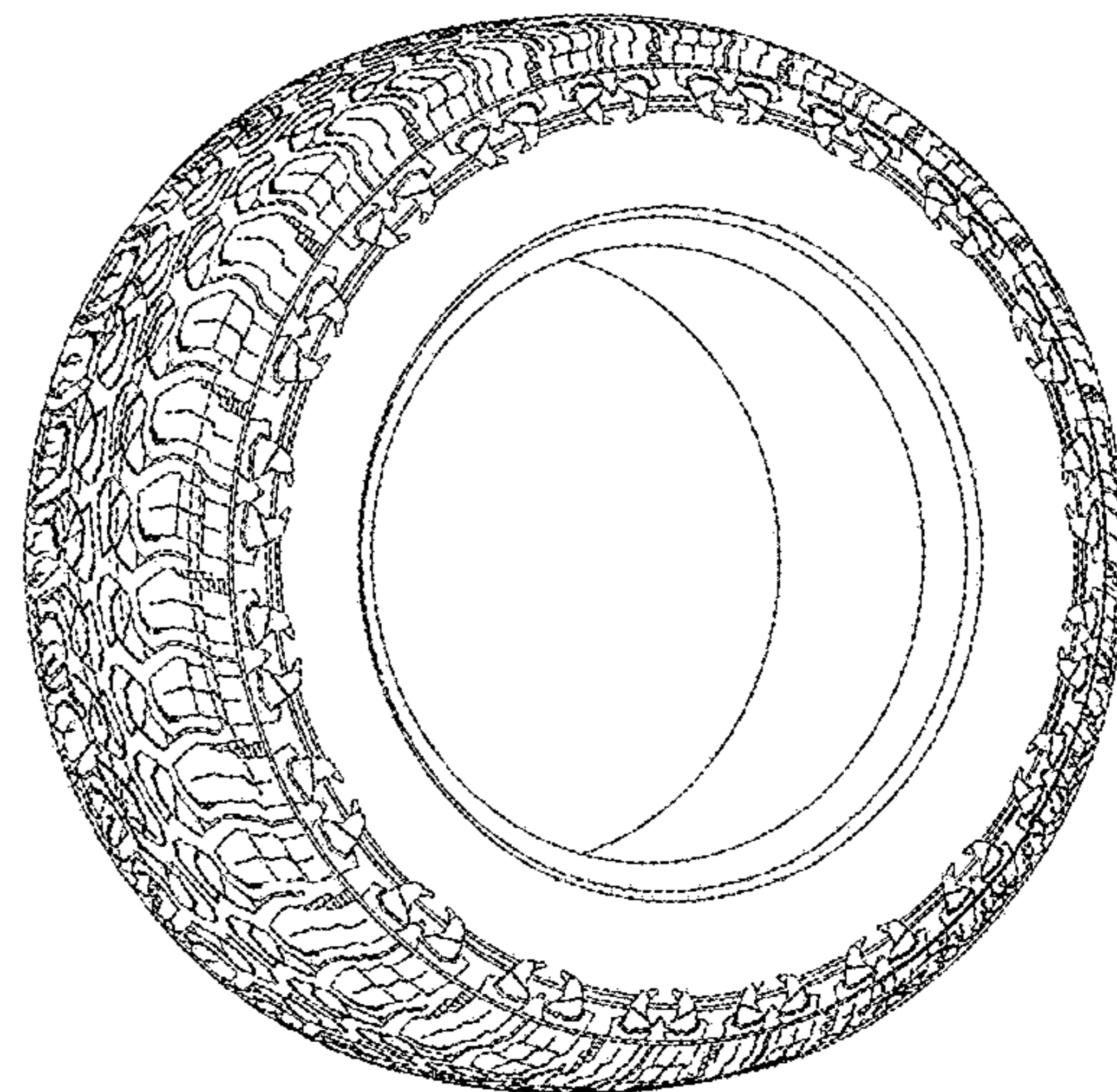
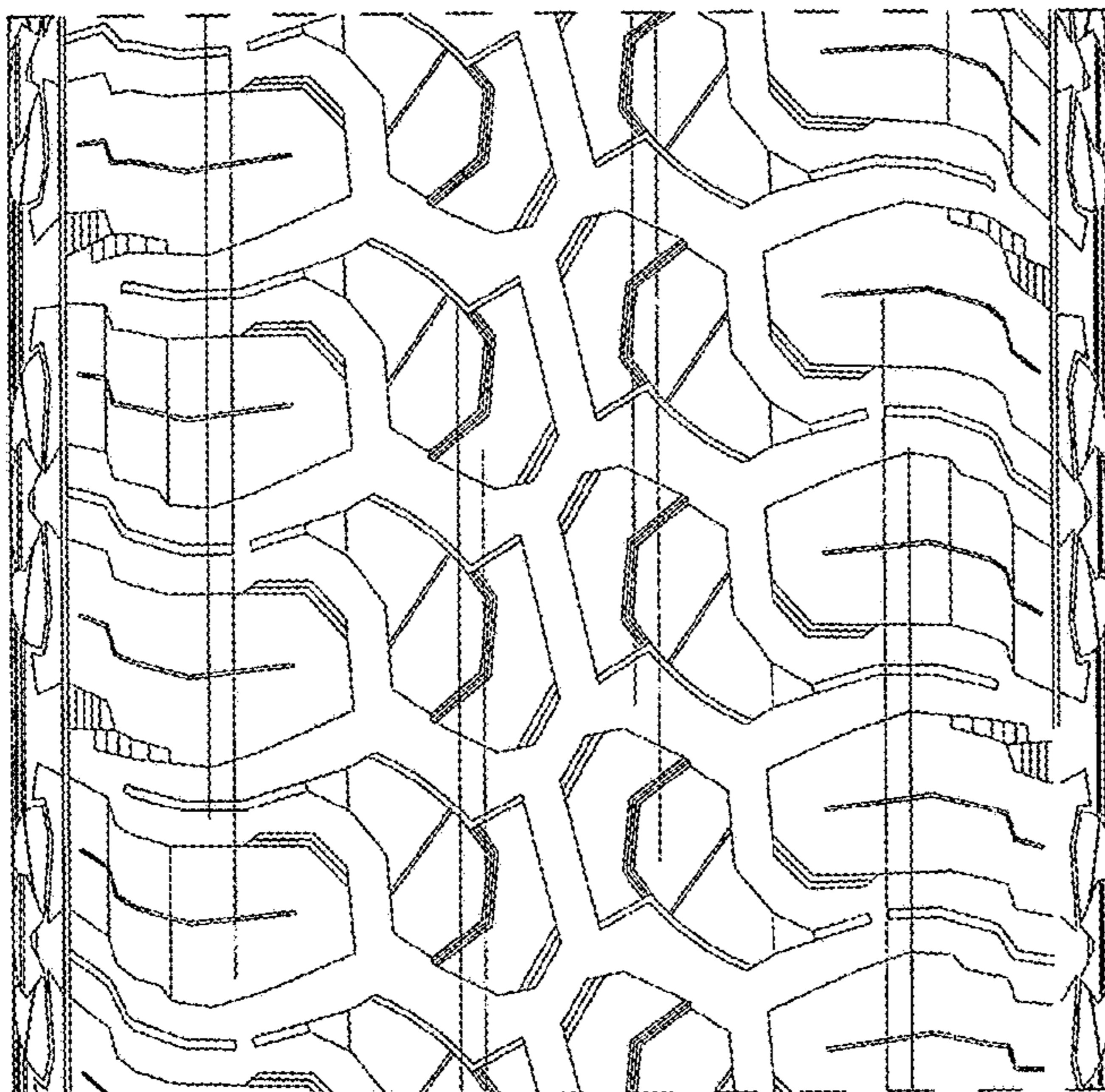

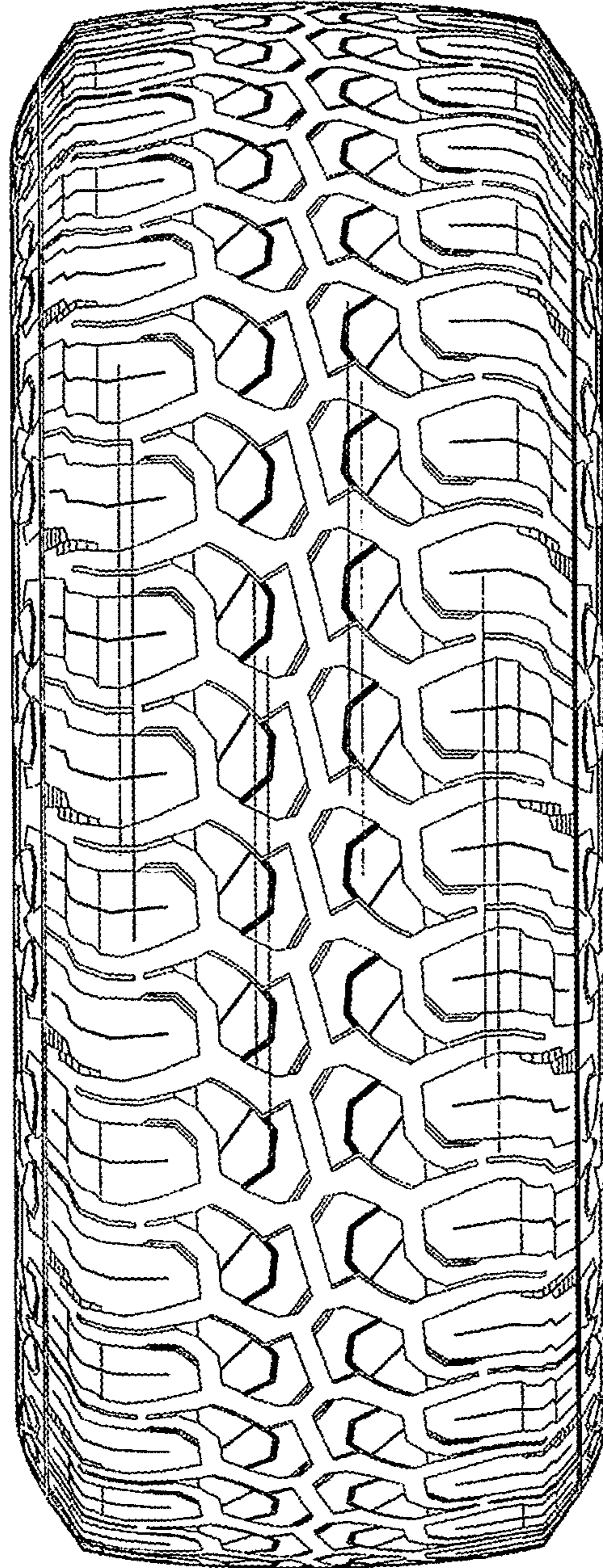

Fig. 1

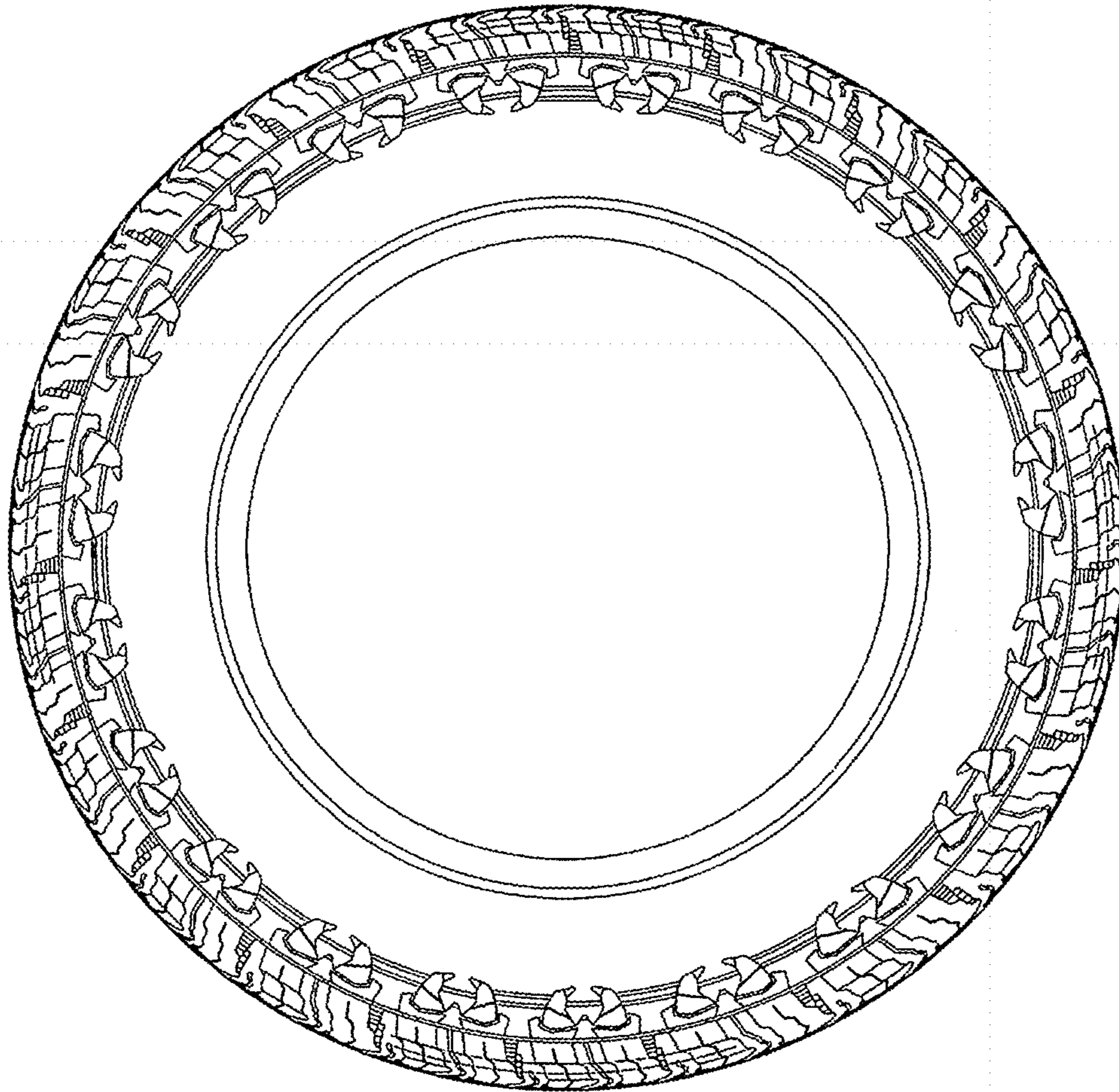

Fig. 2

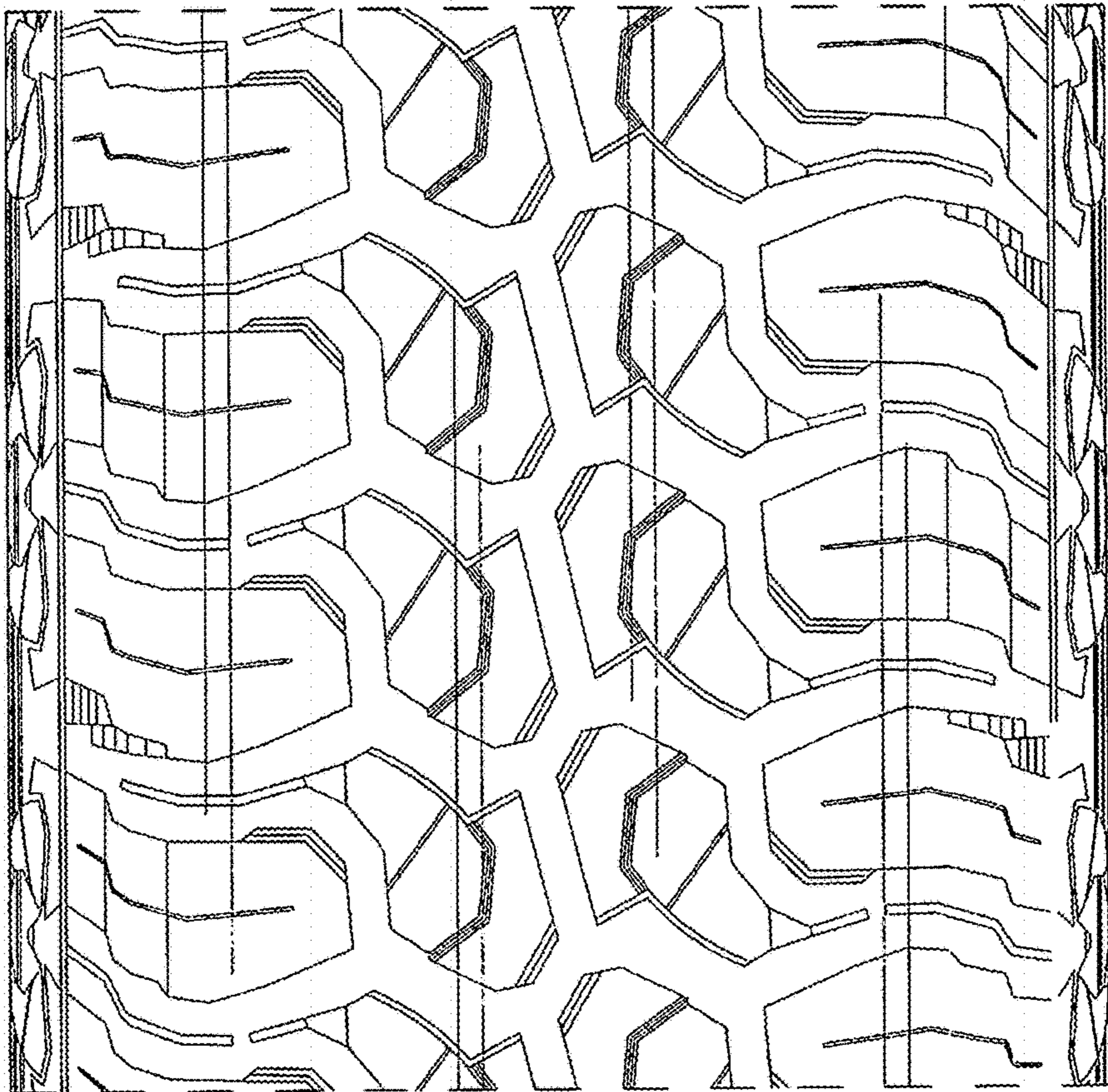

Fig. 3

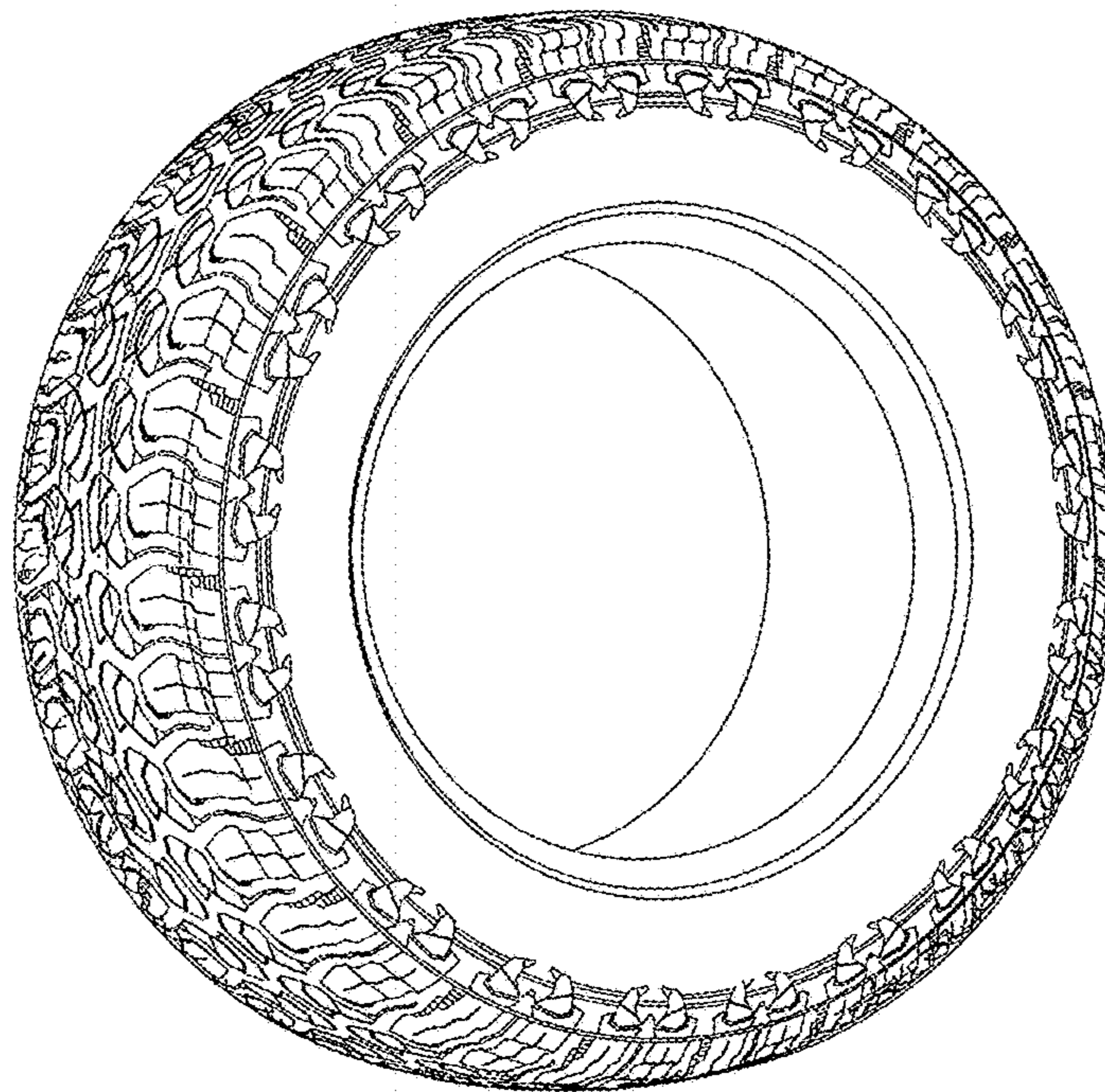

Fig. 4