



US00D788686S

(12) **United States Design Patent**
Nagayasu et al.

(10) **Patent No.:** **US D788,686 S**
(45) **Date of Patent:** **** Jun. 6, 2017**

(54) **PNEUMATIC TIRE**

FOREIGN PATENT DOCUMENTS

(71) Applicant: **The Yokohama Rubber Co., Ltd.**,
Minato-ku, Tokyo (JP)

JP 2009-096220 A 5/2009

(72) Inventors: **Masaaki Nagayasu**, Hiratsuka (JP);
Yoshimasa Hashimoto, Hiratsuka (JP);
Hiroshi Furusawa, Hiratsuka (JP);
Kenichirou Endou, Tokyo (JP);
Kenichi Sato, Tokyo (JP)

OTHER PUBLICATIONS

Yokohama IceGuard IG50 Tire found online [Feb. 17, 2016] http://tiresaddict.com/vendor/yokohama/ice_guard_ig50/.*

(73) Assignee: **THE YOKOHAMA RUBBER CO., LTD.**, Tokyo (JP)

Primary Examiner — Robert M Spear
Assistant Examiner — John Voytek

(74) *Attorney, Agent, or Firm* — Global IP Counselors, LLP

(**) Term: **14 Years**

(57) **CLAIM**

(21) Appl. No.: **29/500,262**

The ornamental design for a pneumatic tire, as shown and described.

(22) Filed: **Aug. 22, 2014**

DESCRIPTION

Related U.S. Application Data

(63) Continuation of application No. 13/109,167, filed on May 17, 2011, now Pat. No. 8,844,592.

FIG. 1 is a perspective view of a first embodiment of a pneumatic tire showing our new design;

(30) **Foreign Application Priority Data**

Nov. 15, 2010 (JP) 2010-255069
Nov. 18, 2010 (JP) 2010-027743
Apr. 12, 2011 (JP) 2011-088033

FIG. 2 is a front view of the ornamental design of the pneumatic tire shown in FIG. 1, with a top plan view and bottom plan view of the pneumatic tire appearing the same as the front view;

(51) **LOC (10) Cl.** **12-15**

(52) **U.S. Cl.**
USPC **D12/532**

FIG. 3 is a rear view of the ornamental design of the pneumatic tire shown in FIG. 1;

(58) **Field of Classification Search**
USPC D12/500–568, 580–604, 900
(Continued)

FIG. 4 is a right side view of the ornamental design of the pneumatic tire shown in FIG. 1;

FIG. 5 is a left side view of the ornamental design of the pneumatic tire shown in FIG. 1;

FIG. 6 is partial front view of the ornamental design of the pneumatic tire shown in FIG. 1, showing an enlargement of the portion 6-6 in FIG. 2;

FIG. 7 is a cross-sectional view of the ornamental design of the pneumatic tire of FIG. 1 taken along line 7-7 in FIG. 6;

FIG. 8 is a perspective view of a second embodiment of a pneumatic tire showing our new design; and,

FIG. 9 is a front view of the pneumatic tire shown in FIG. 8, the rear view, with a top plan view and bottom plan view appearing the same as the front view.

(56) **References Cited**

U.S. PATENT DOCUMENTS

4,262,720 A 4/1981 Hanke
4,279,283 A 7/1981 Hitzky
(Continued)

(Continued)

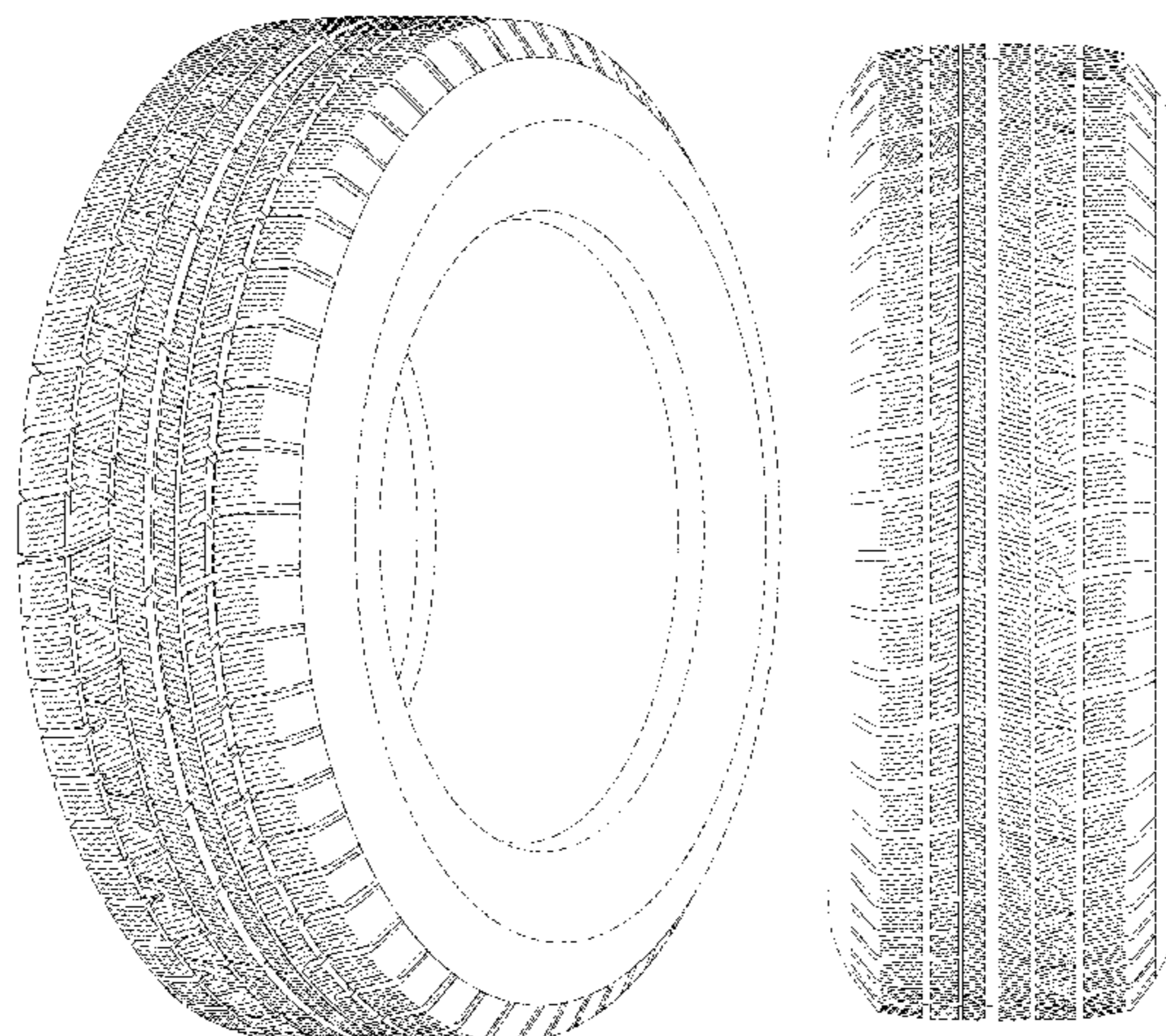

The broken line showing of a tire sidewall and inner bead depicts environment and forms no part of the claim.

1 Claim, 9 Drawing Sheets

(58) Field of Classification Search

CPC B60C 1/0016; B60C 11/0306; B60C
11/0302; B60C 3/06; B60C 9/17

See application file for complete search history.

(56) References Cited

U.S. PATENT DOCUMENTS

| | | | | |
|-----------|-----|---------|--------------|---------|
| 5,501,258 | A | 3/1996 | Sulkowski | |
| D490,769 | S * | 6/2004 | Diensthuber | D12/531 |
| D529,863 | S * | 10/2006 | Kuramochi | D12/600 |
| D603,323 | S * | 11/2009 | Sakai | D12/515 |
| D606,012 | S * | 12/2009 | Mori | D12/600 |
| D678,175 | S * | 3/2013 | Nagayasu | D12/529 |
| D682,774 | S * | 5/2013 | Nagayasu | D12/531 |
| D685,719 | S * | 7/2013 | Ochi | D12/530 |
| D685,720 | S * | 7/2013 | Ochi | D12/530 |
| D686,140 | S * | 7/2013 | Ochi | D12/530 |
| D697,021 | S * | 1/2014 | Ochi | D12/532 |
| D734,707 | S * | 7/2015 | Bogenschuetz | D12/517 |
| D741,783 | S * | 10/2015 | Fu | D12/512 |
| D748,039 | S * | 1/2016 | Fu | D12/531 |

* cited by examiner

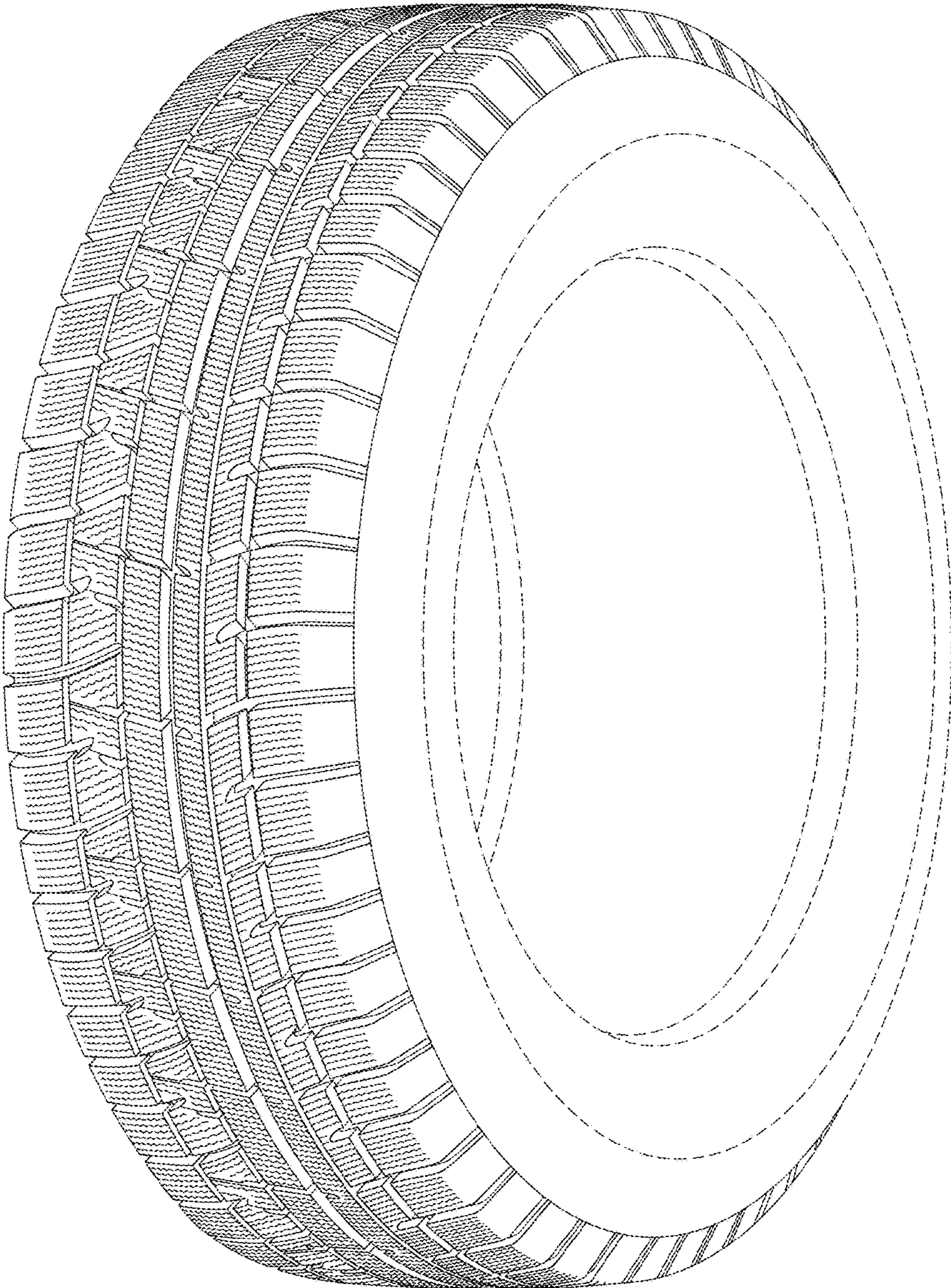

FIG. 1

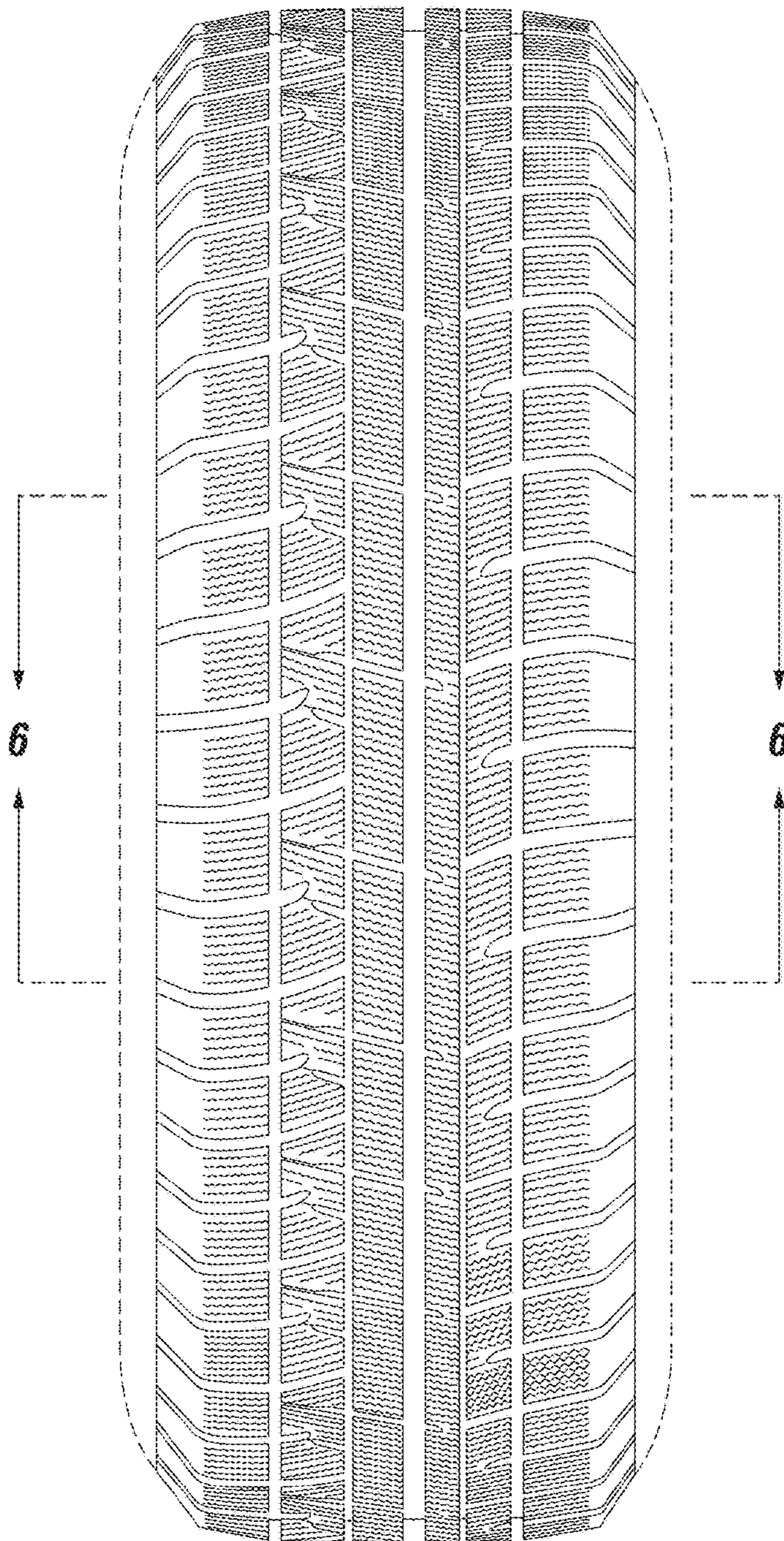

FIG. 2

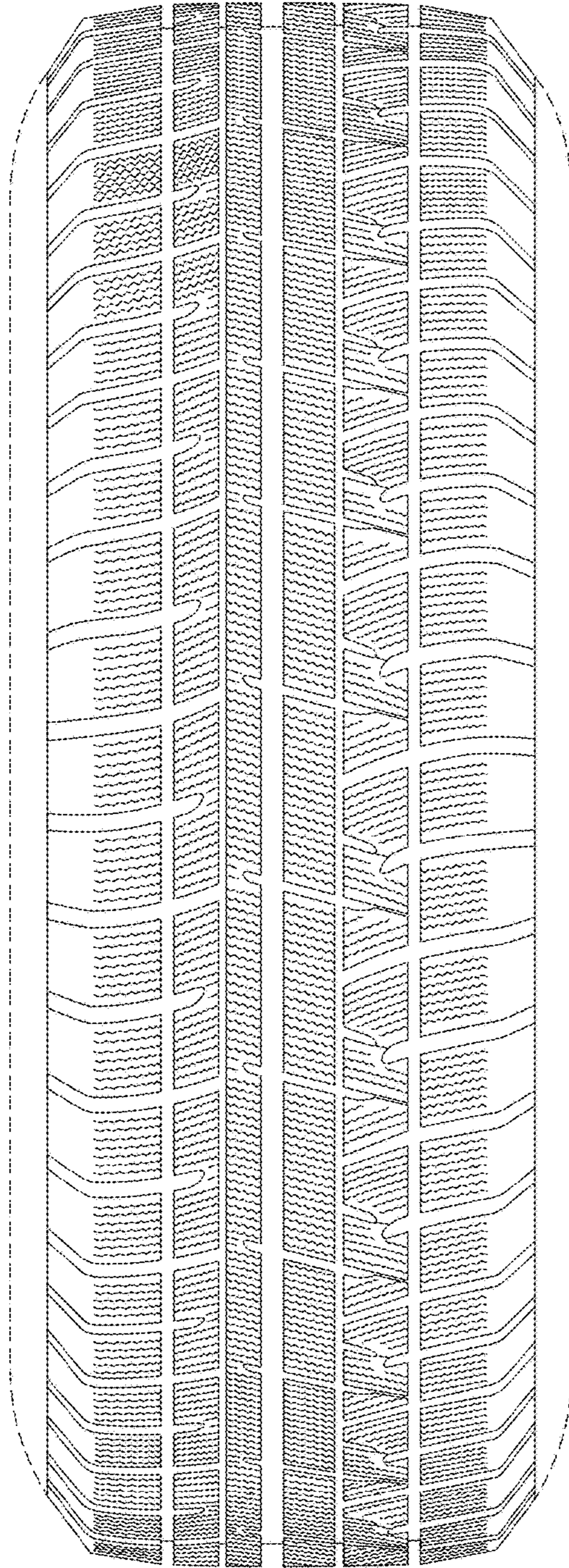

FIG. 3

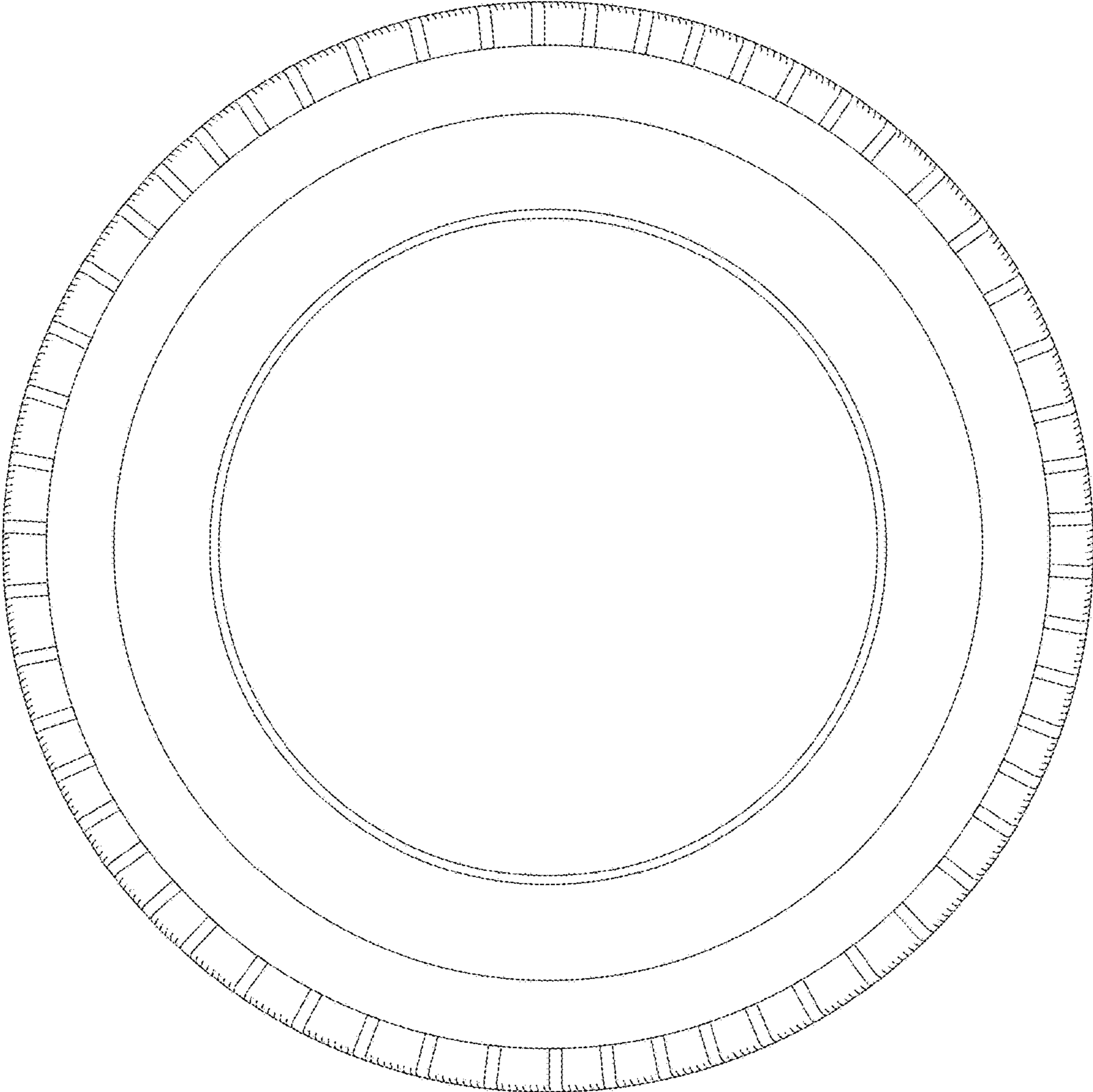

FIG. 4

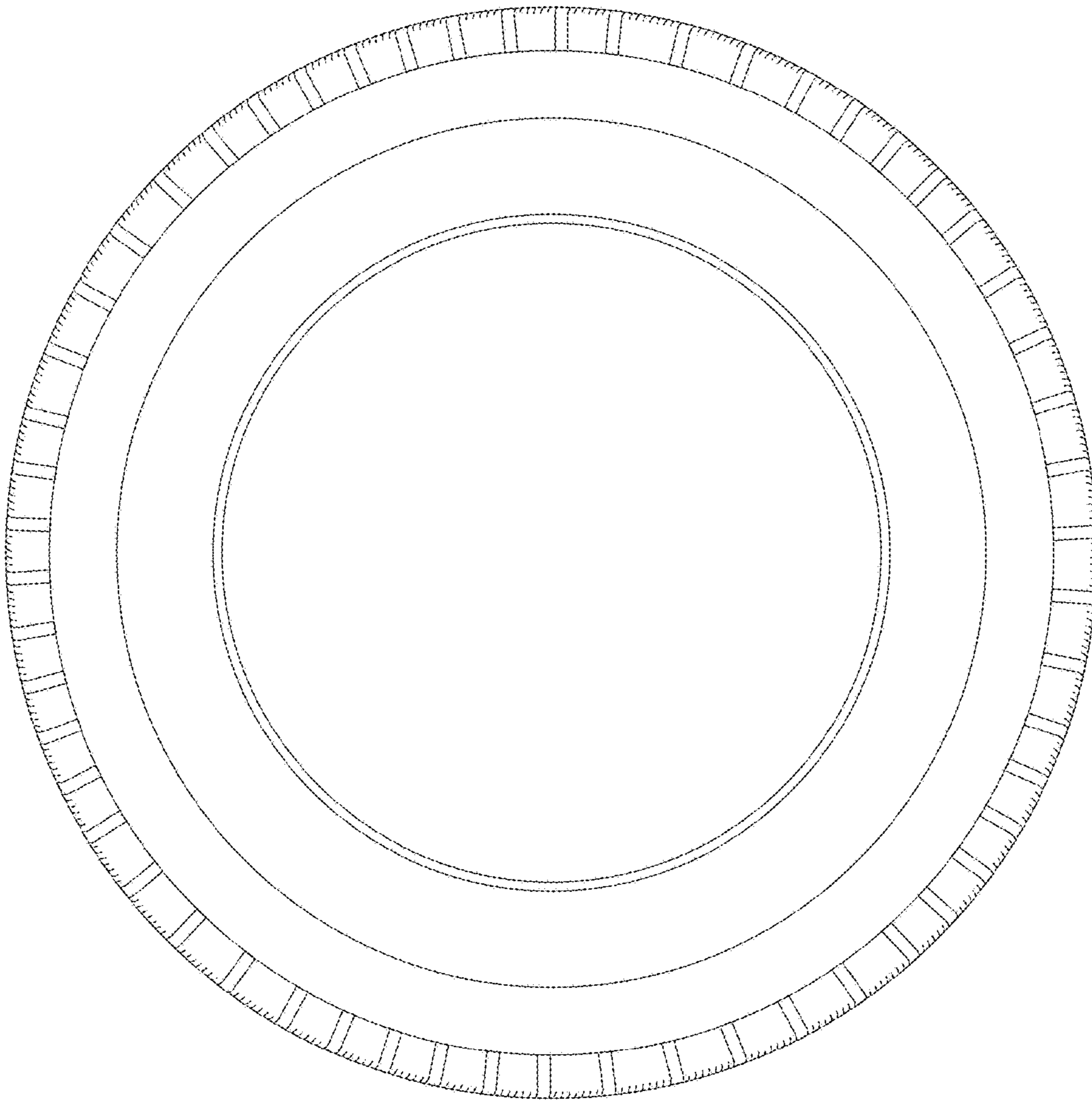

FIG. 5

FIG. 6

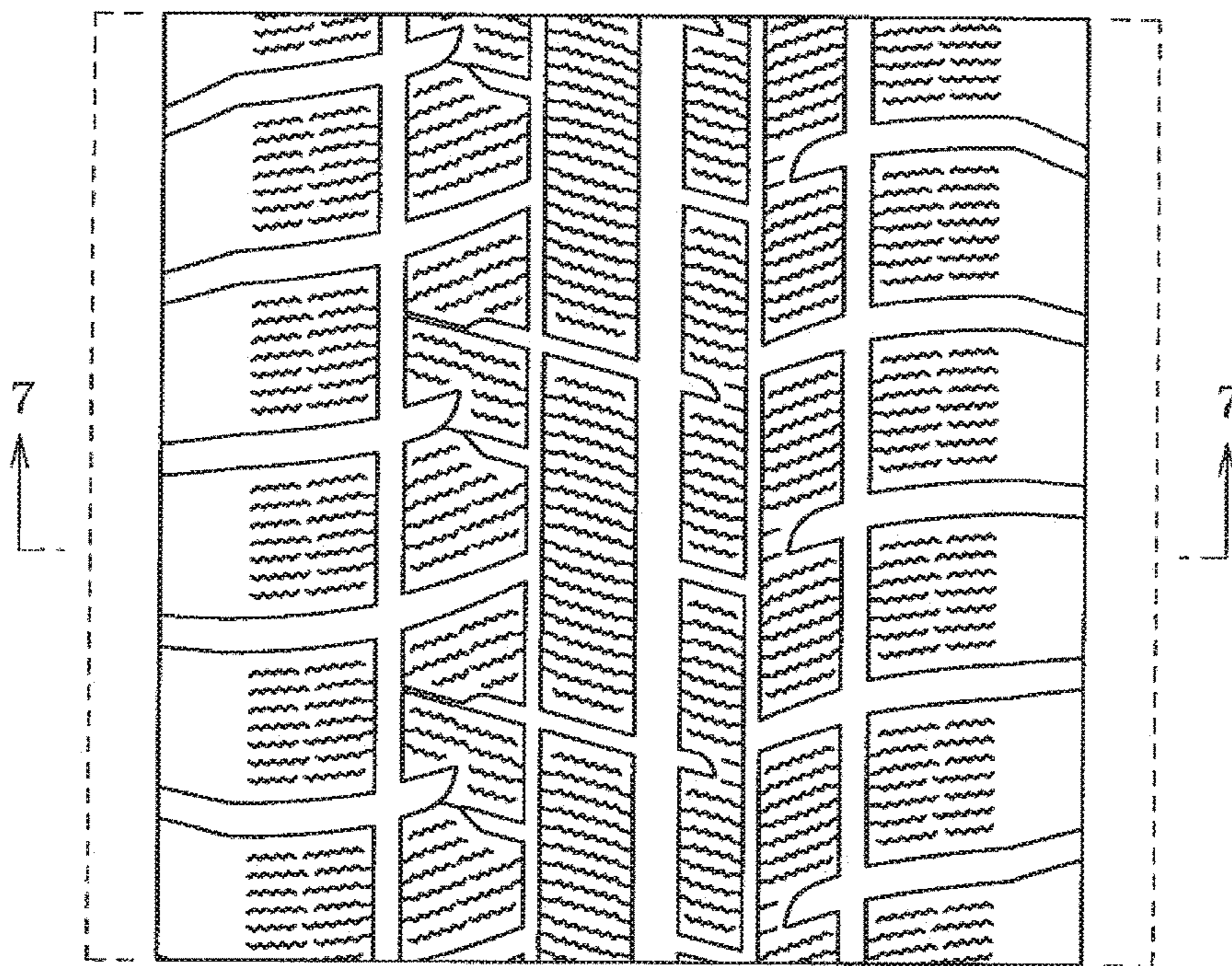
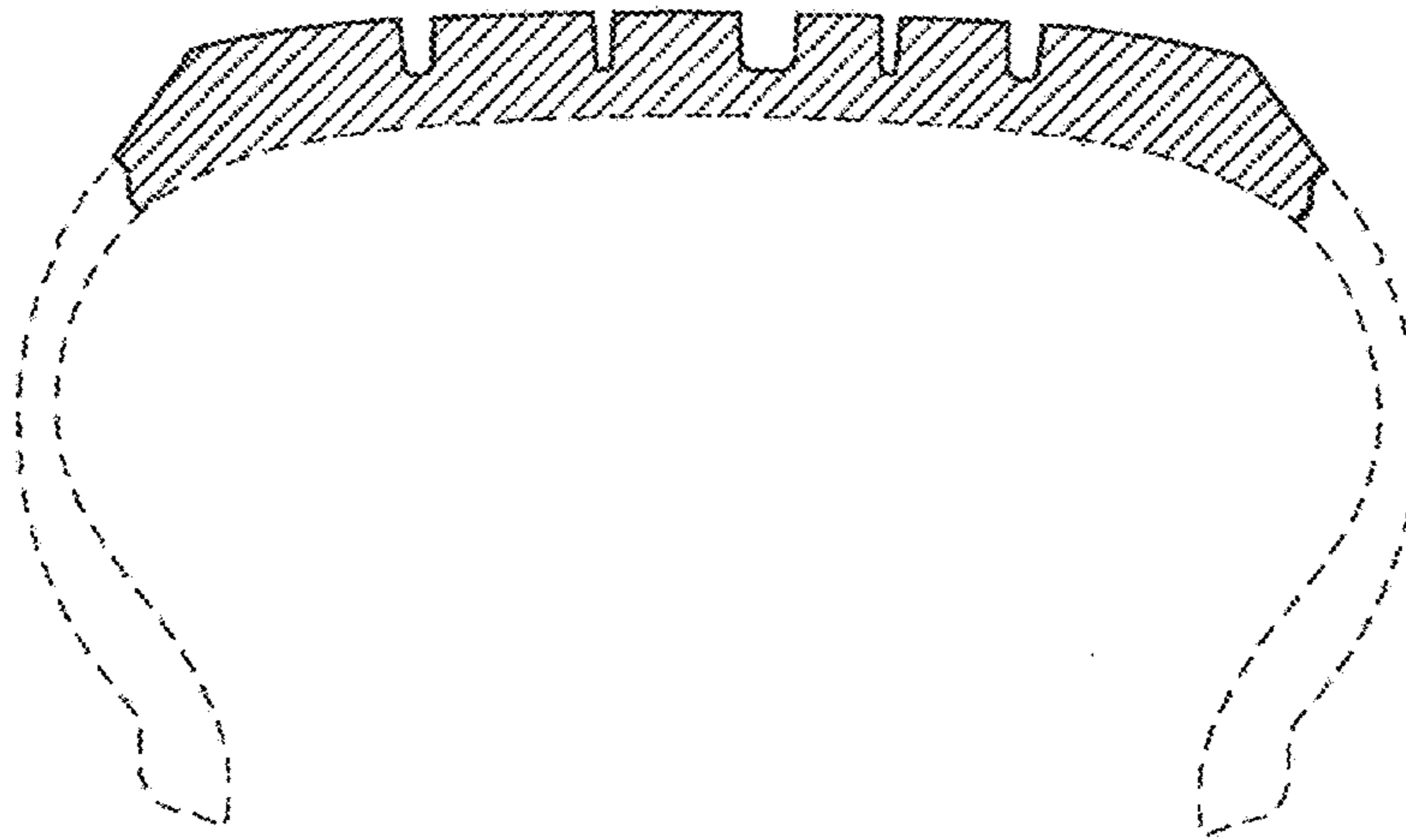

FIG. 7



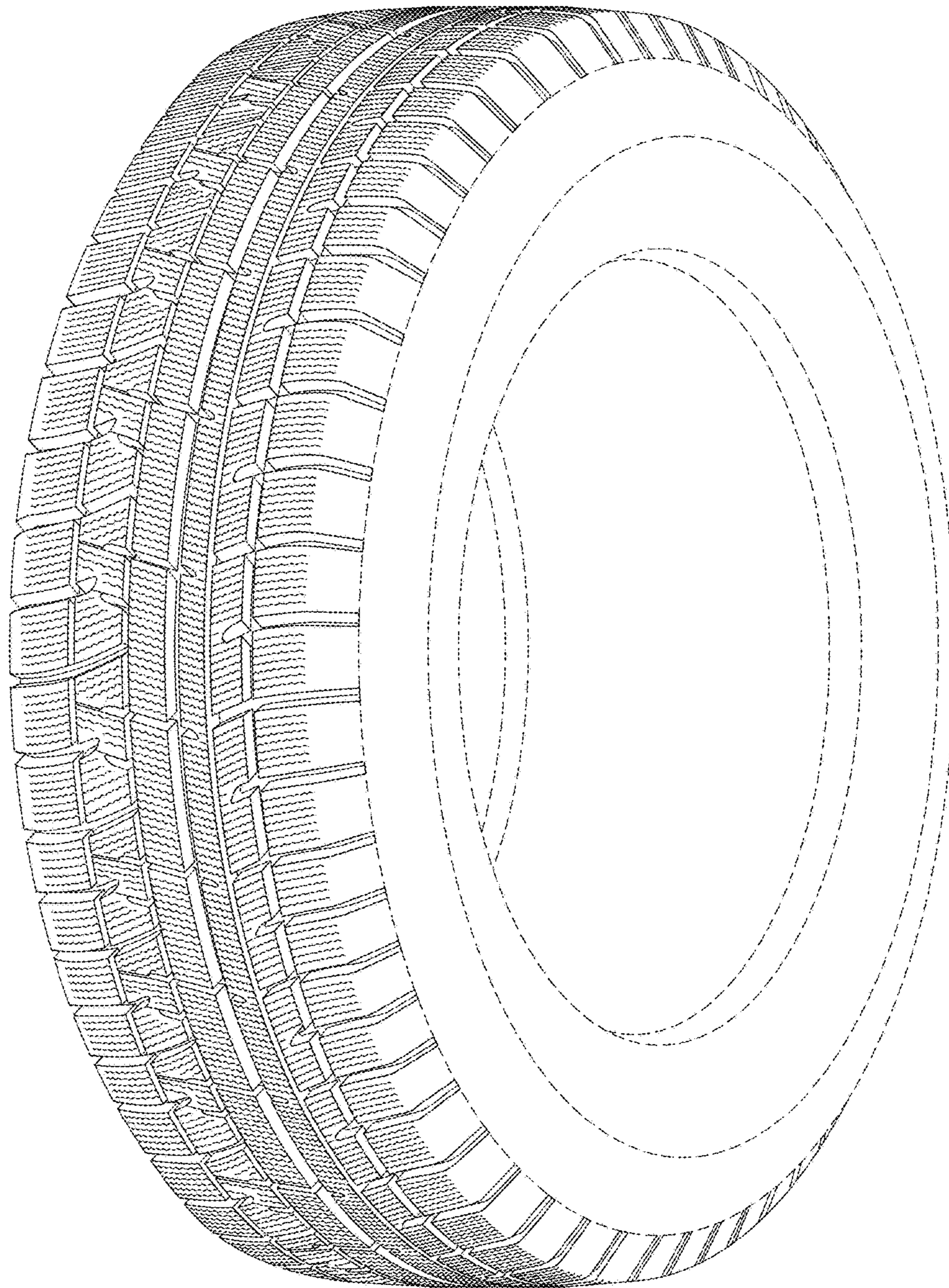

FIG. 8

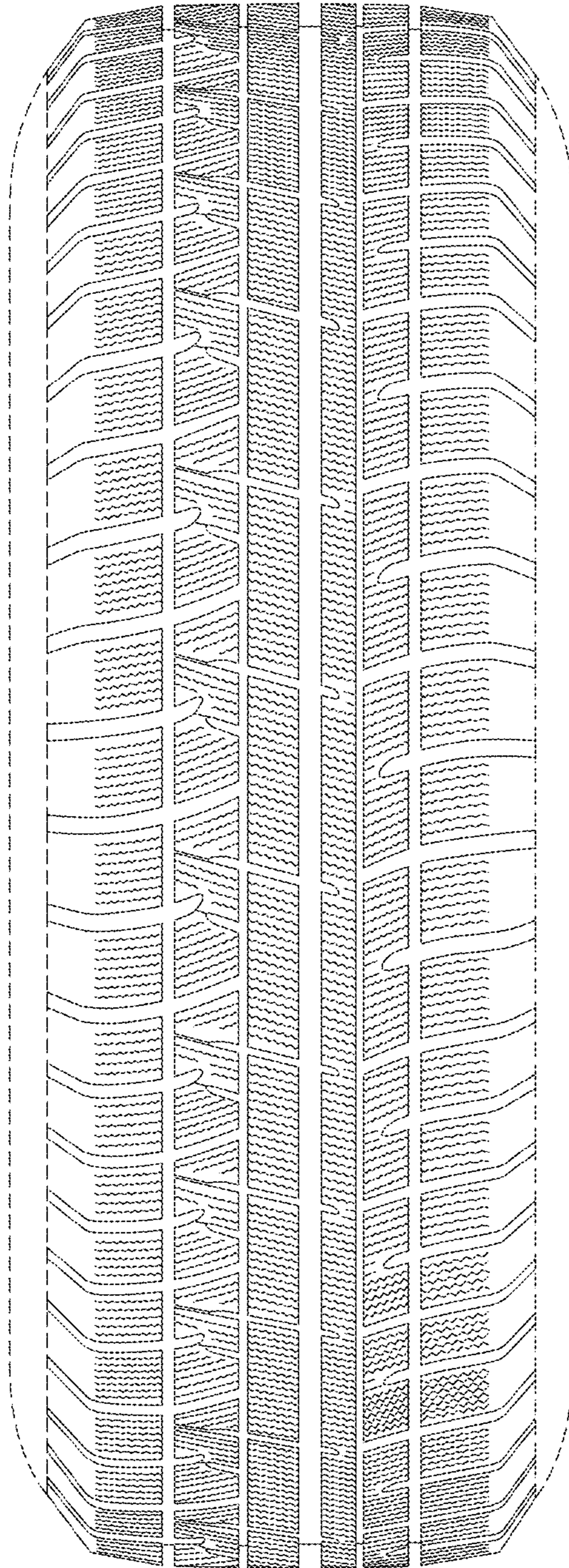

FIG. 9