



US00D788664S

(12) **United States Design Patent**  
**Minami et al.**

(10) **Patent No.:** **US D788,664 S**  
(45) **Date of Patent:** **\*\* Jun. 6, 2017**

(54) **AUTOMOBILE**

(71) Applicant: **HONDA MOTOR CO., LTD.**, Tokyo (JP)

(72) Inventors: **Toshinobu Minami**, Wako (JP); **David William Marek**, Raymond, OH (US)

(73) Assignee: **HONDA MOTOR CO., LTD.**, Tokyo (JP)

(\*\*) Term: **15 Years**

(21) Appl. No.: **29/560,535**

(22) Filed: **Apr. 7, 2016**

(30) **Foreign Application Priority Data**

Oct. 9, 2015 (JP) ..... 2015-022454

(51) **LOC (10) Cl.** ..... **12-08**

(52) **U.S. Cl.**  
USPC ..... **D12/190**

(58) **Field of Classification Search**  
USPC .... D12/190, 192, 400, 90, 91, 92, 199, 197,  
D12/86, 171, 169, 163, 110, 114  
CPC ..... B60R 13/043; B60R 2013/0293  
See application file for complete search history.

(56) **References Cited**

**U.S. PATENT DOCUMENTS**

D189,448 S \* 12/1960 Loewy ..... D12/190  
D264,705 S \* 6/1982 Trombley ..... D12/190

D264,706 S \* 6/1982 Trombley ..... D12/190  
D264,833 S \* 6/1982 Trombley ..... D12/190  
D660,754 S \* 5/2012 Nakamuta ..... D12/190  
D688,999 S \* 9/2013 Matsumoto ..... D12/190  
D714,197 S \* 9/2014 Matsumoto ..... D12/190  
D748,025 S \* 1/2016 Yoshimine ..... D12/190  
D760,136 S \* 6/2016 Takahashi ..... D12/190  
D772,770 S \* 11/2016 Yoshimine ..... D12/190  
D773,364 S \* 12/2016 Yoshimine ..... D12/190  
D776,589 S \* 1/2017 Yoshimine ..... D12/190  
2016/0101755 A1 \* 4/2016 Sharif ..... B60R 19/52  
296/193.1

\* cited by examiner

*Primary Examiner* — Katrina A Betton

(74) *Attorney, Agent, or Firm* — Westerman, Hattori, Daniels & Adrian, LLP

(57) **CLAIM**

The ornamental design for an automobile, as shown and described.

**DESCRIPTION**

FIG. 1 is a front perspective view of an automobile;  
FIG. 2 is a front view thereof;  
FIG. 3 is an enlarged front view thereof;  
FIG. 4 is a plan view thereof;  
FIG. 5 is a left side view thereof; and,  
FIG. 6 is a right side view thereof.  
The broken lines form no part of the claimed design.

**1 Claim, 6 Drawing Sheets**

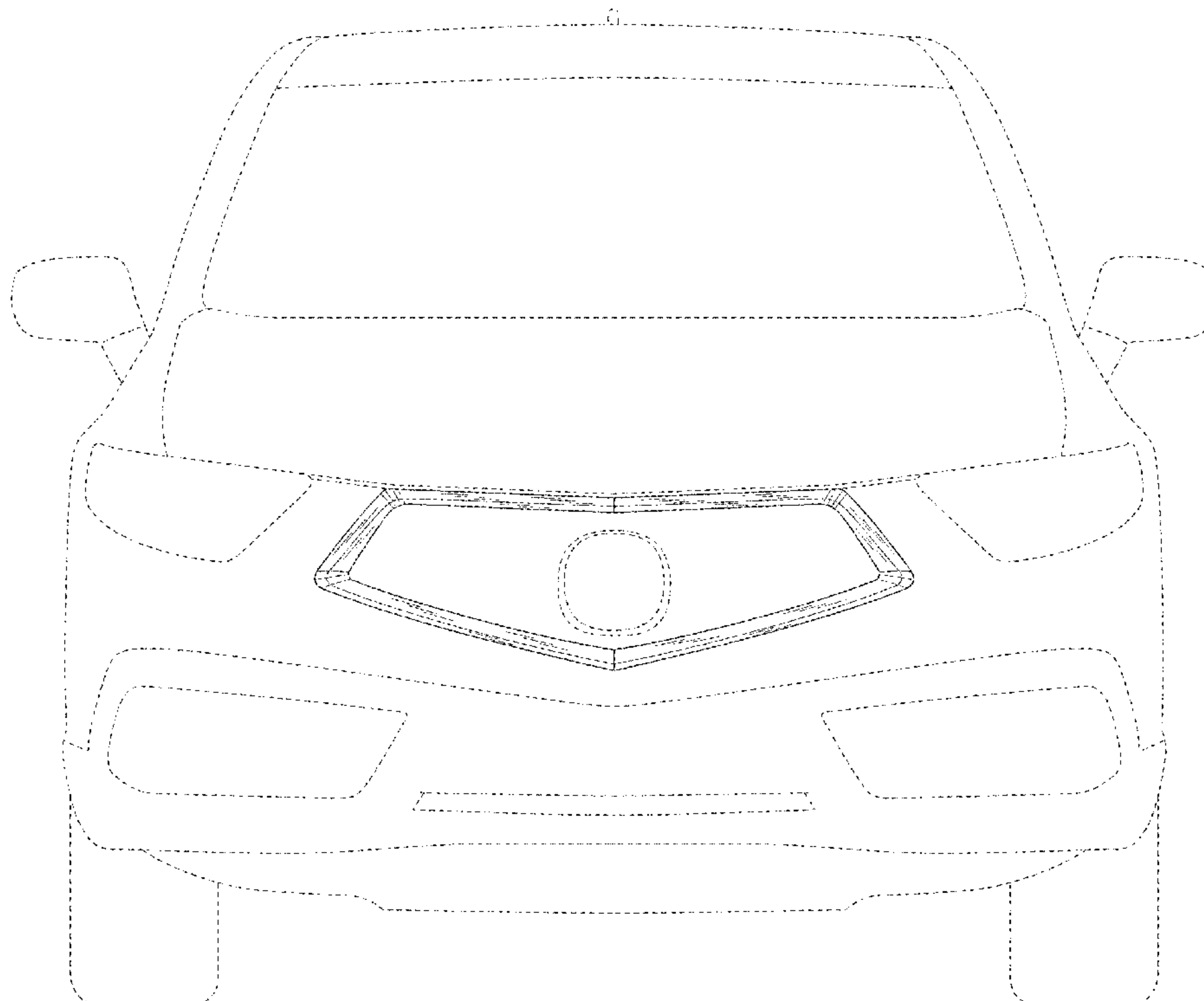

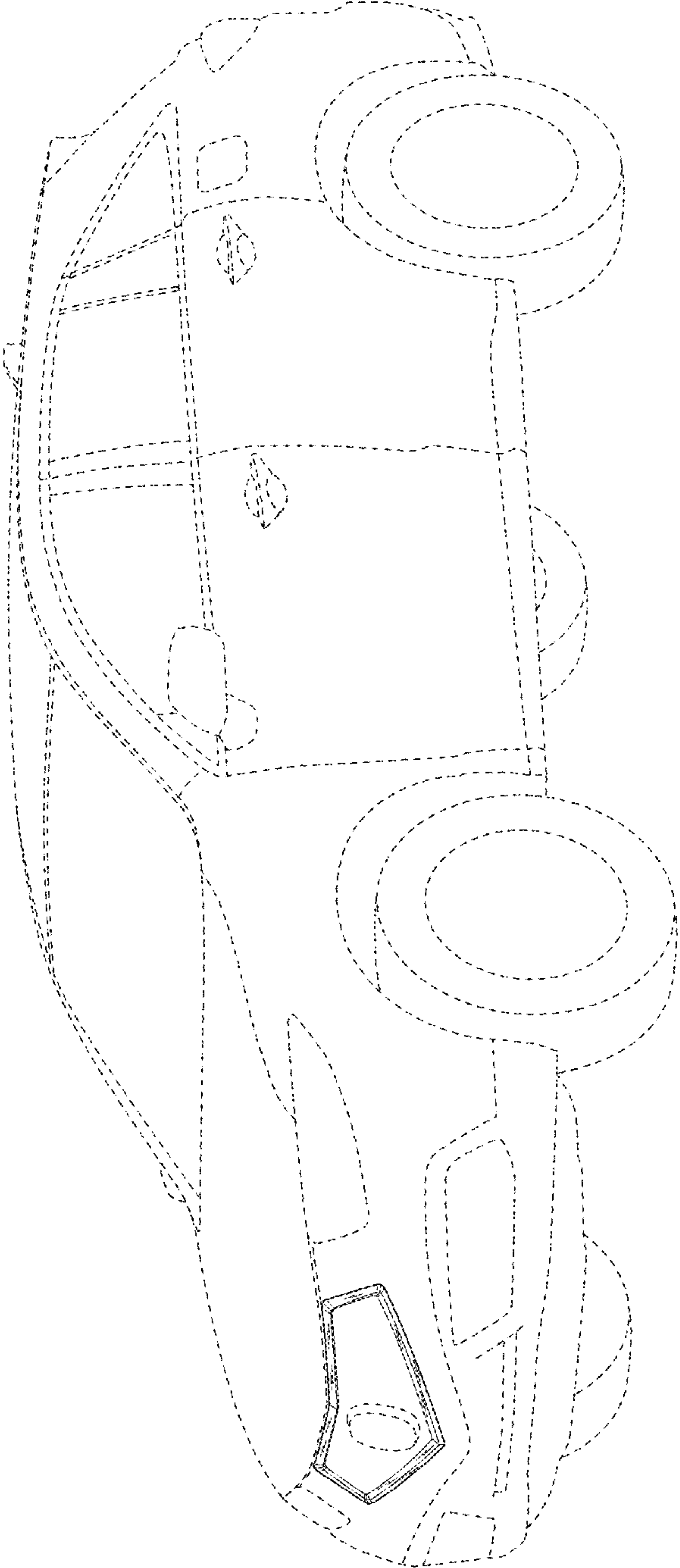

FIG.1

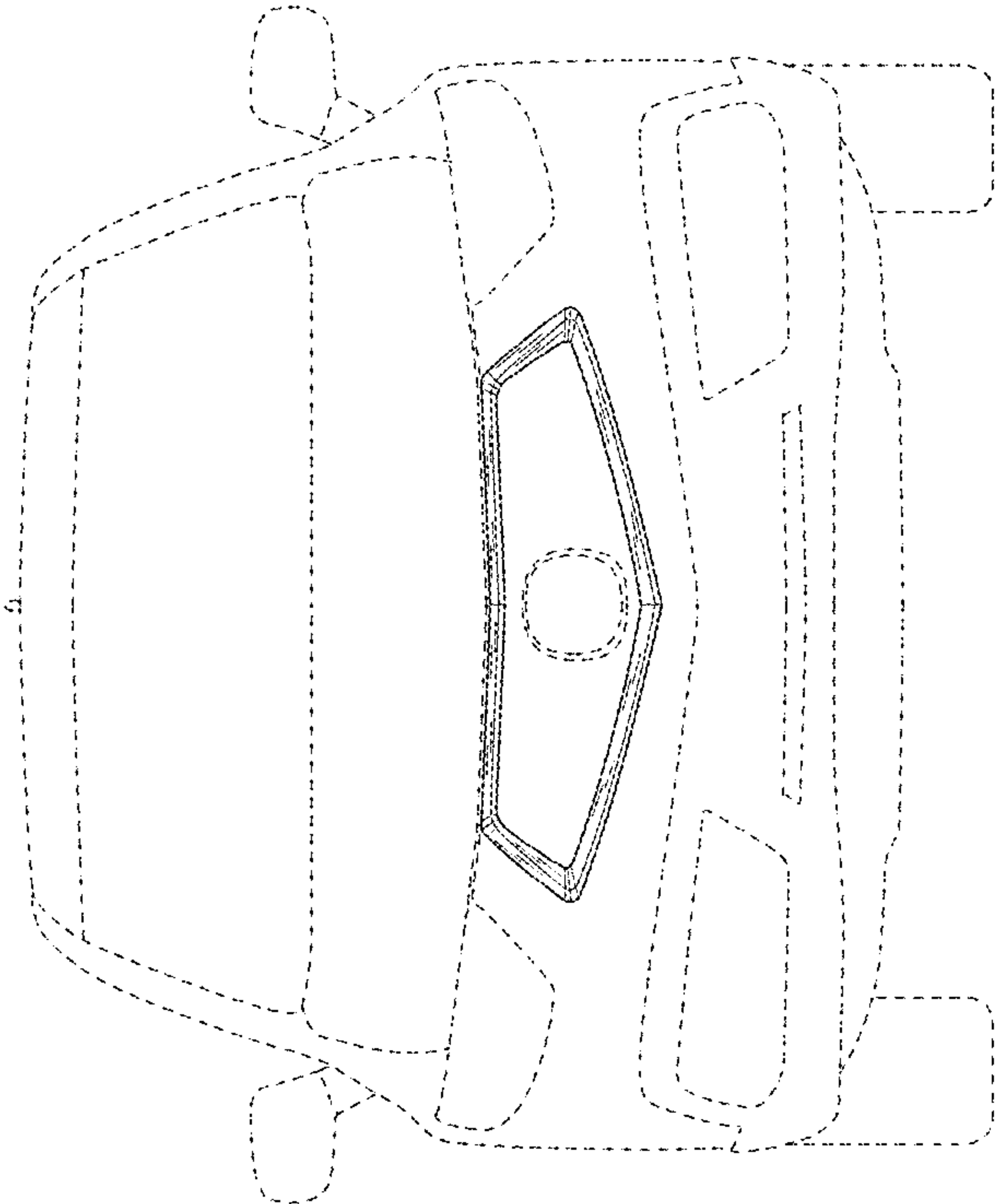

FIG.2

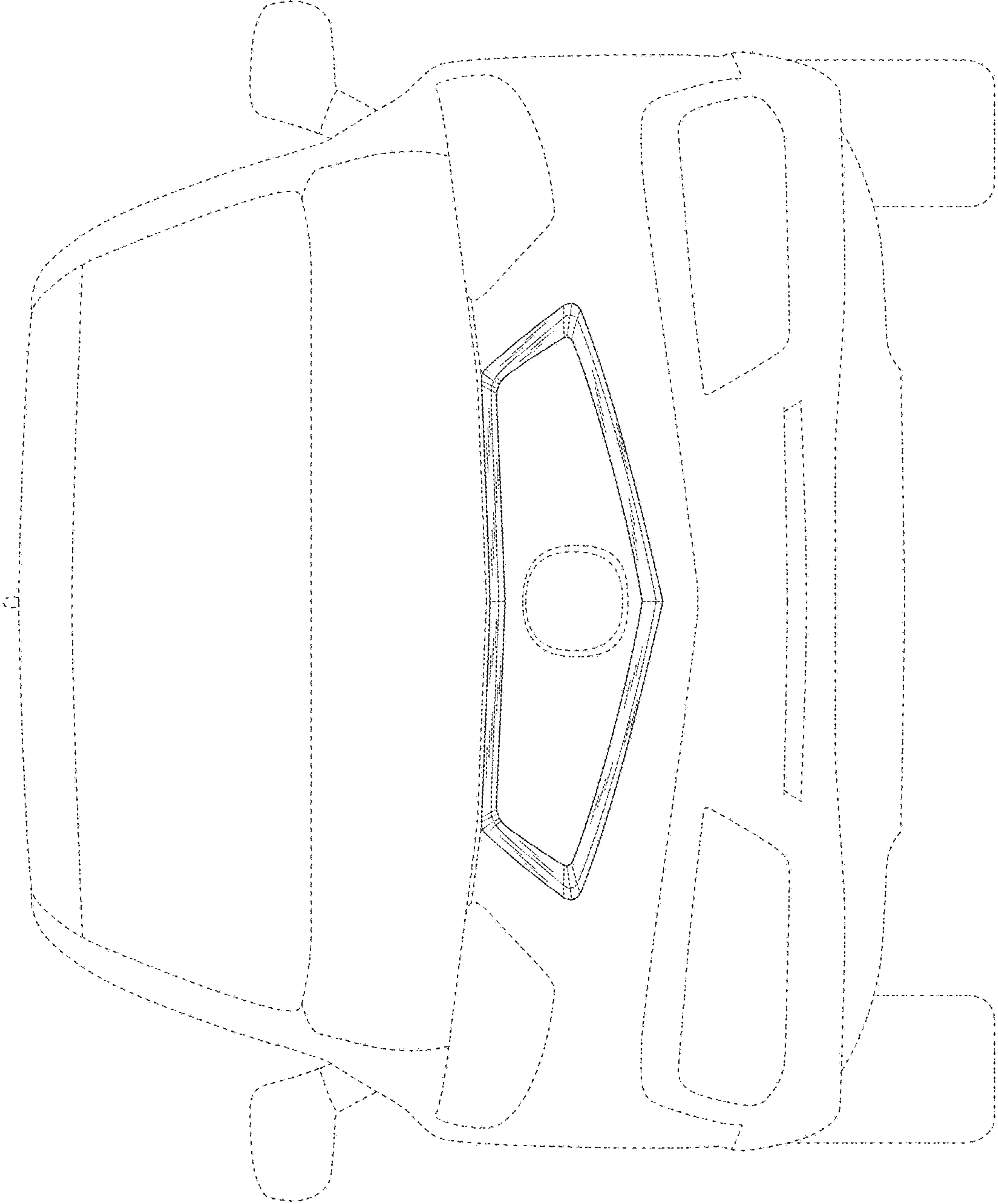

FIG.3

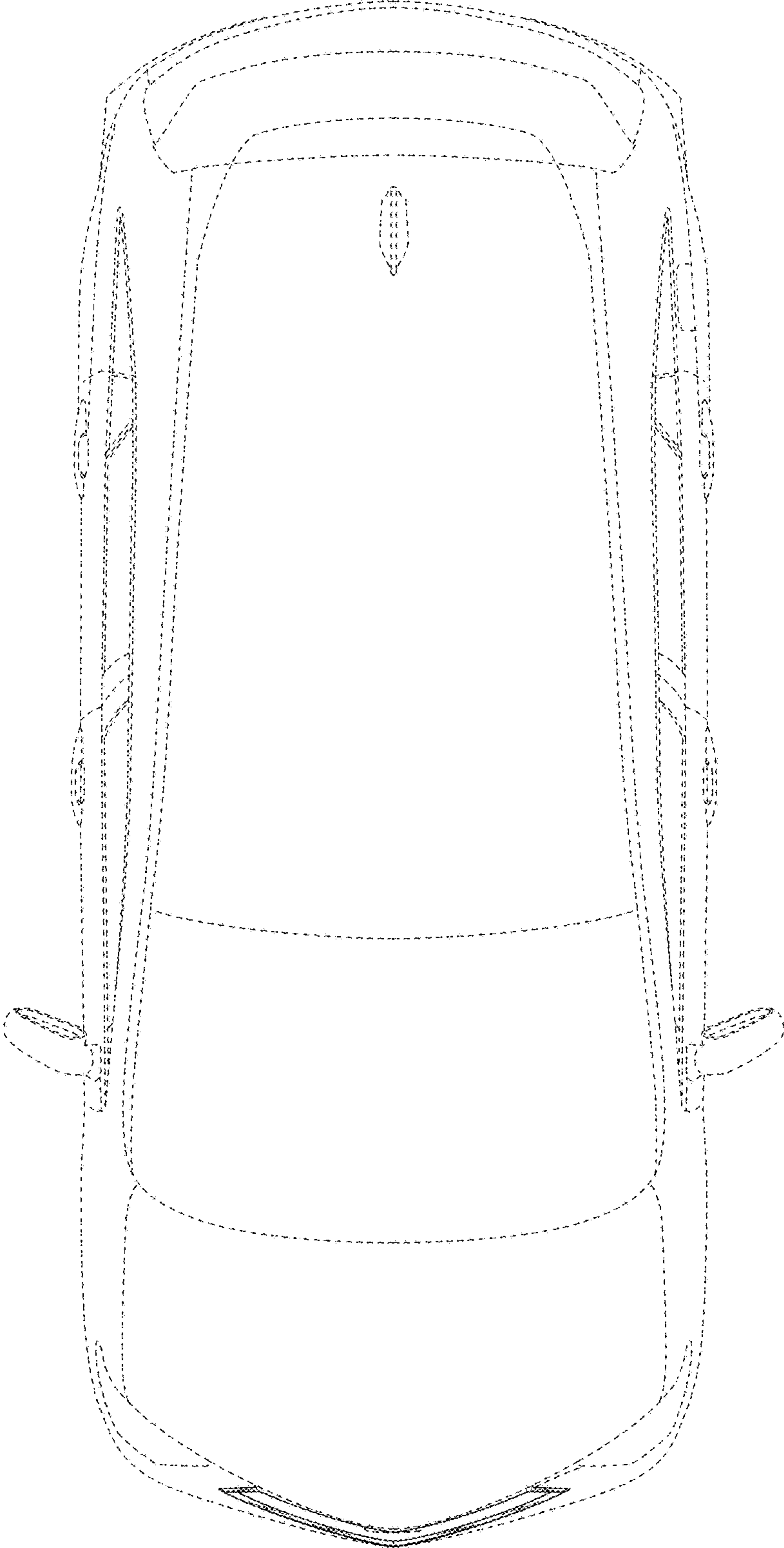

FIG.4

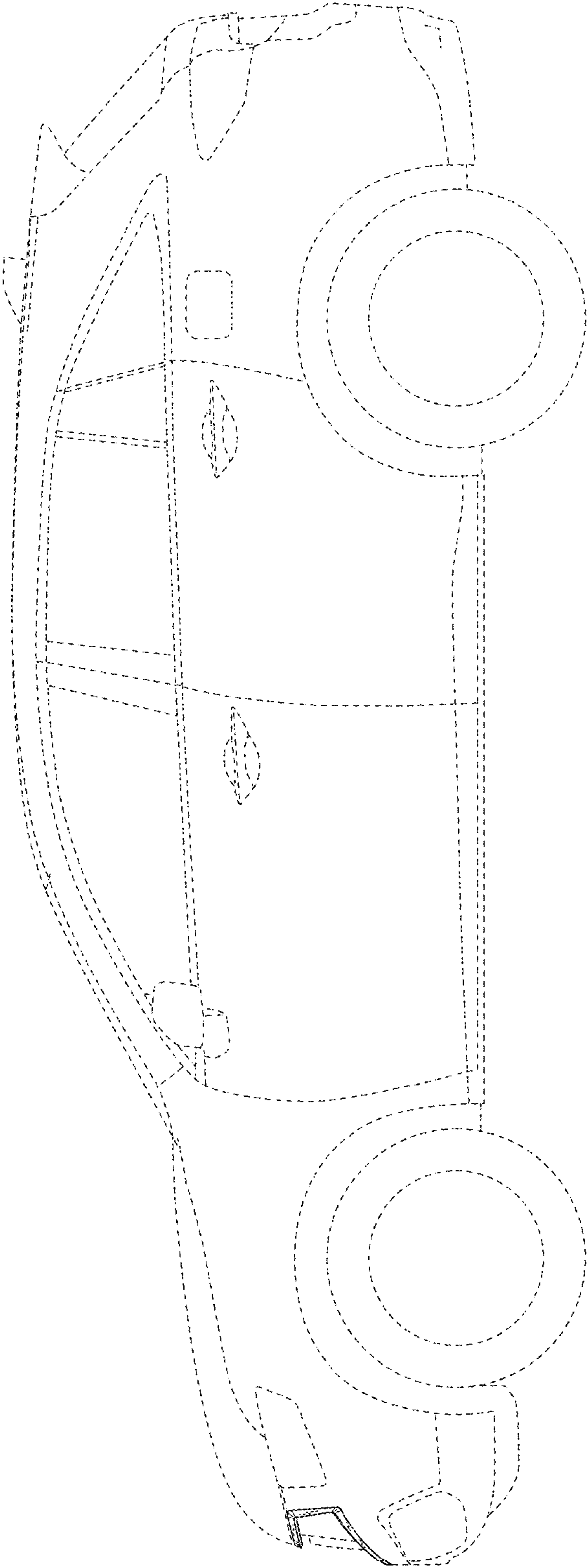

FIG.5



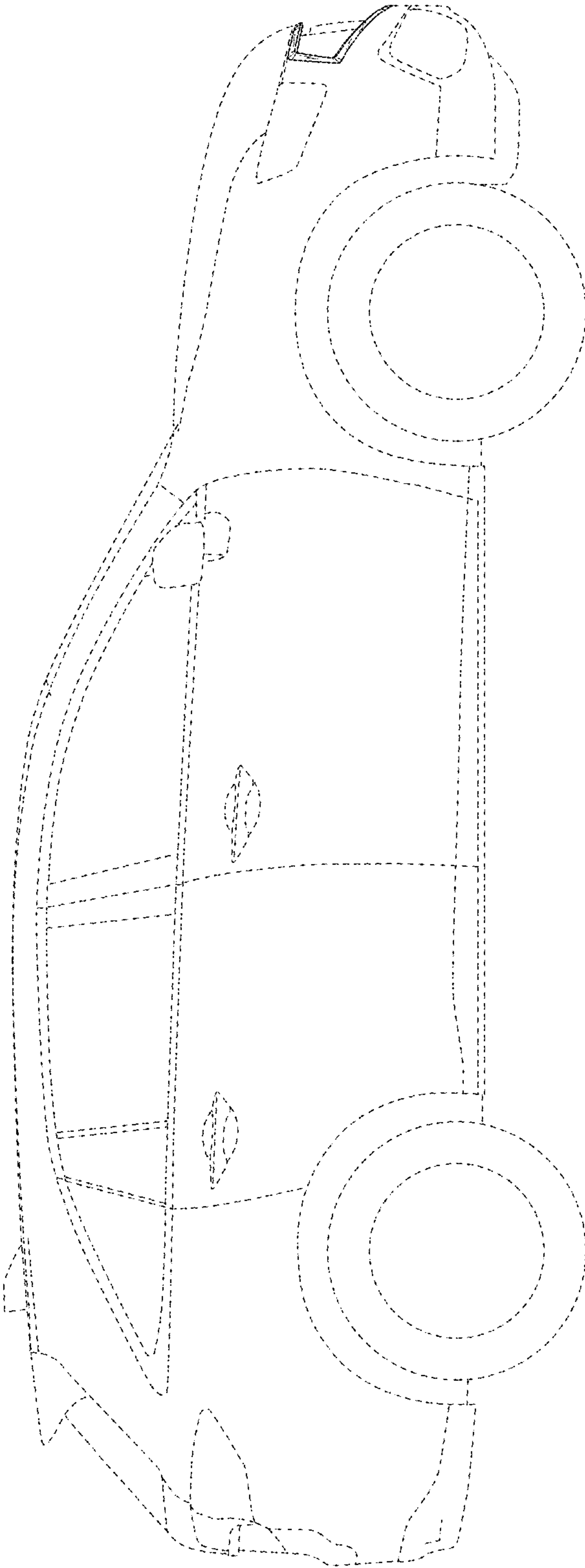

FIG.6