



US00D788489S

(12) **United States Design Patent** (10) **Patent No.:** **US D788,489 S**
Goodman et al. (45) **Date of Patent:** **** Jun. 6, 2017**

(54) **TOWEL RING**

(56) **References Cited**

(71) Applicant: **Spectrum Diversified Designs, LLC**,
Streetsboro, OH (US)

U.S. PATENT DOCUMENTS

(72) Inventors: **Aaron D. Goodman**, Beachwood, OH
(US); **Phaysouk Xayoiphonh**, Akron,
OH (US)

D432,829 S *	10/2000	Gastelum	D6/523
D449,191 S *	10/2001	Snell	D6/546
D450,503 S *	11/2001	Gottwald	D6/523
D521,293 S *	5/2006	Solowiej	D6/546
D699,967 S *	2/2014	Goodman	D6/522
D764,207 S *	8/2016	Goodman	D6/522

(73) Assignee: **Spectrum Diversified Designs, LLC**,
Streetsboro, OH (US)

* cited by examiner

(**) Term: **15 Years**

Primary Examiner — Wan Laymon

Assistant Examiner — Mark Booker

(21) Appl. No.: **29/555,554**

(74) *Attorney, Agent, or Firm* — Benesch, Friedlander,
Coplan & Aronoff LLP

(22) Filed: **Feb. 23, 2016**

(57) **CLAIM**

(51) **LOC (10) Cl.** **06-04**

What is claimed is the ornamental design for a towel ring,
as shown and described.

(52) **U.S. Cl.**

DESCRIPTION

USPC **D6/546**

(58) **Field of Classification Search**

USPC D6/518–524, 546–550, 574; D8/300,
D8/315, 370; 108/28–29; 211/13.1, 16,
211/85.5, 86.01, 87.01, 88.04, 100, 105.1,
211/105.2, 106, 106.1, 113, 123, 181.1,
211/182–183; 242/570, 590, 595–598;
248/175, 176.1, 200, 201, 205.1, 251,
248/302, 309.1, 315
CPC A47K 10/10; A47K 10/04; A47K 2201/02;
A47K 2201/00; Y10S 16/40; Y10S 16/41;
Y10T 16/458; Y10T 16/462; Y10T
16/513

FIG. 1 is a perspective view of a towel ring showing a new design;
FIG. 2 is a front view of the towel ring of FIG. 1;
FIG. 3 is a rear view of the towel ring of FIG. 1;
FIG. 4 is a right side view of the towel ring of FIG. 1;
FIG. 5 is a left side view of the towel ring of FIG. 1;
FIG. 6 is a top view of the towel ring of FIG. 1; and,
FIG. 7 is a bottom view of the towel ring of FIG. 1.
The components of the display shown in broken lines illustrate portions of the towel ring form no part of the claimed design.

See application file for complete search history.

1 Claim, 4 Drawing Sheets

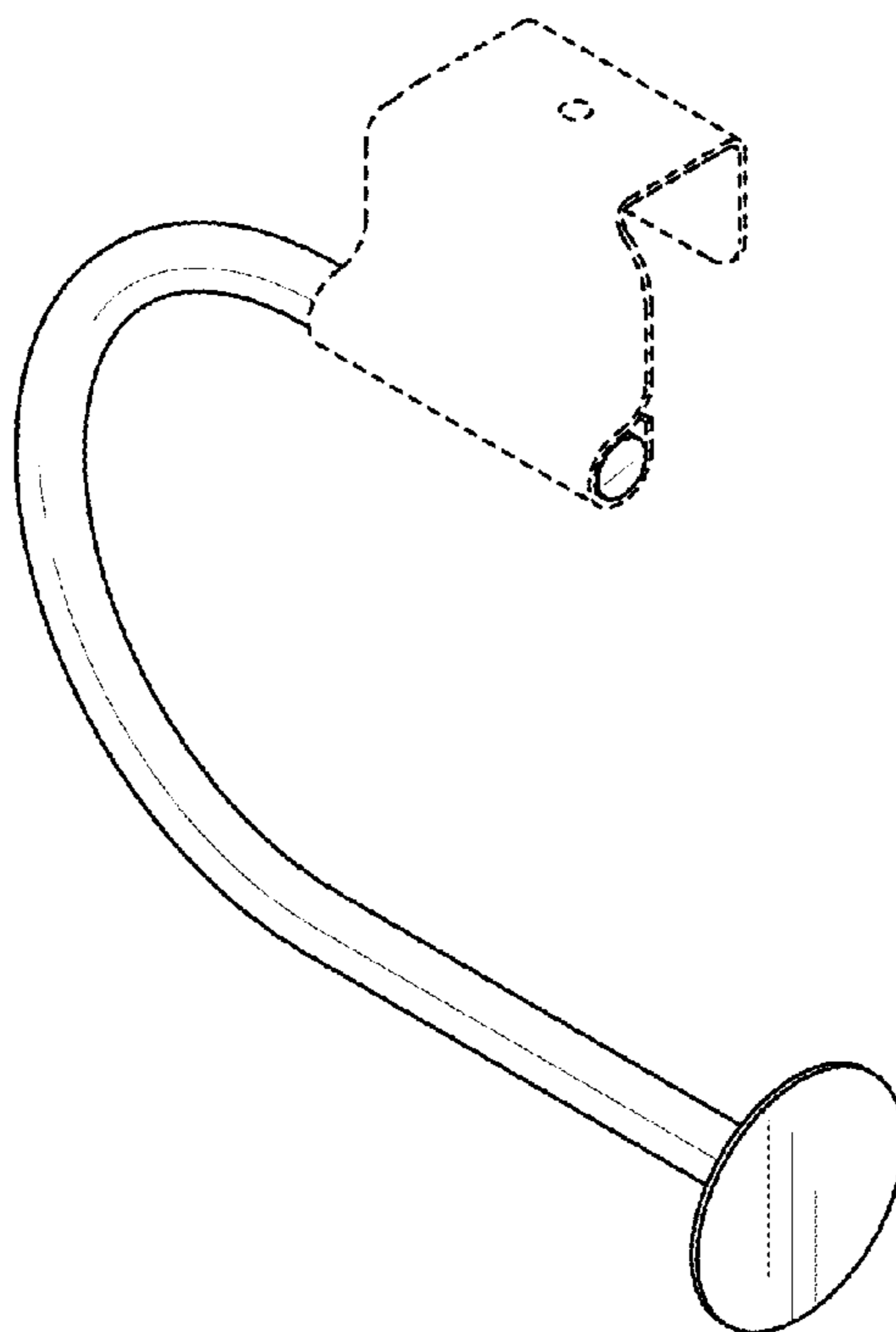

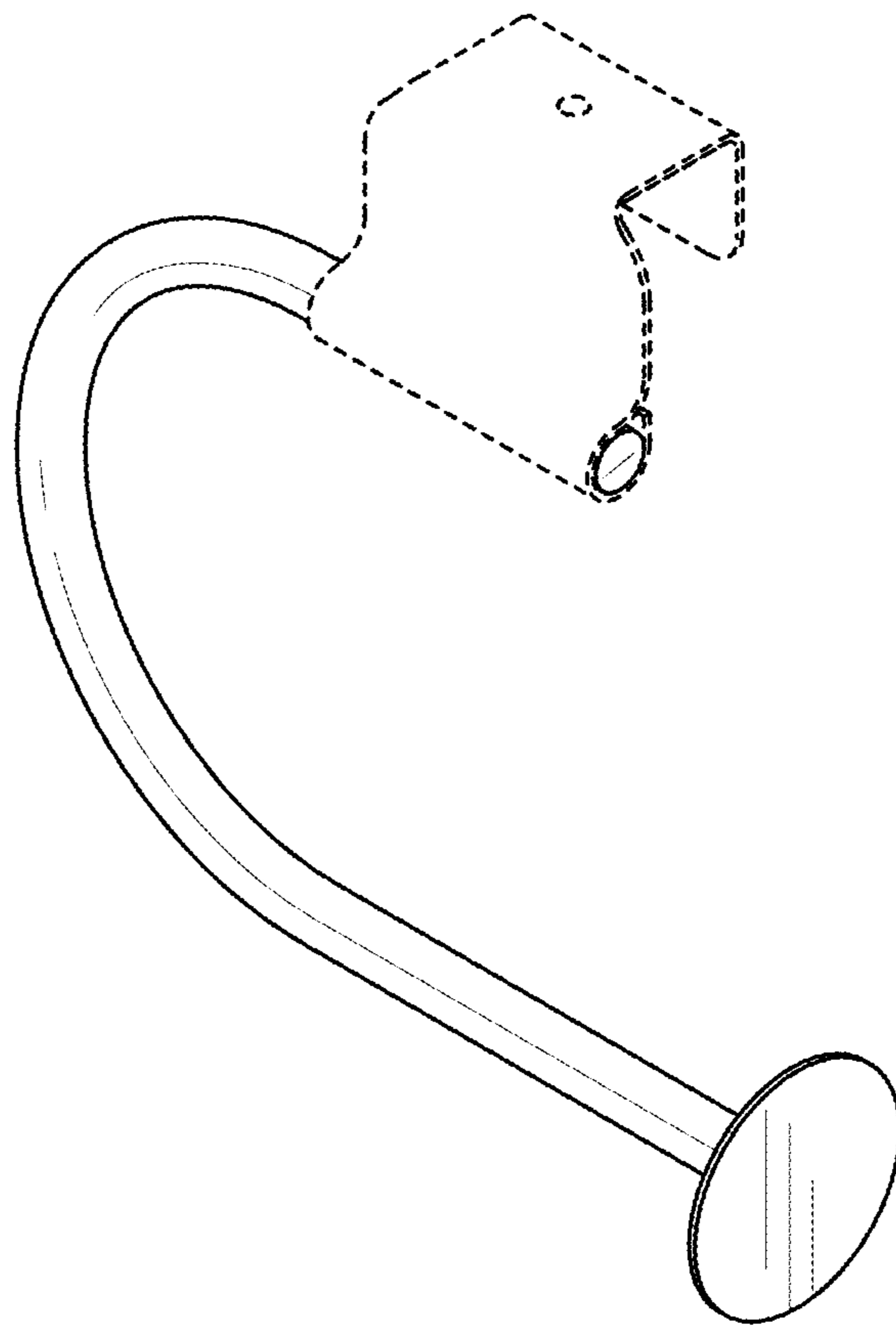

FIG. 1

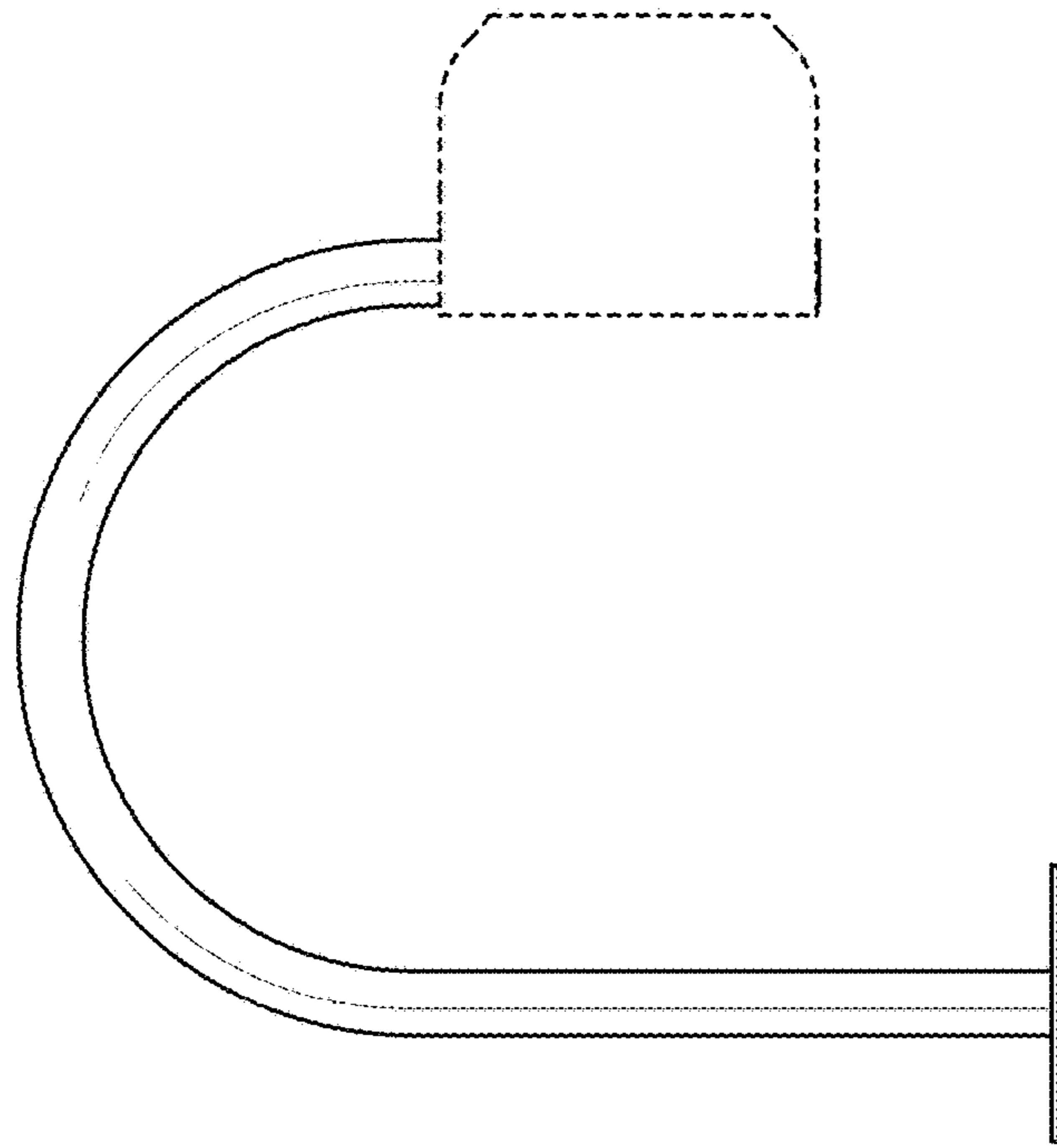

FIG. 2

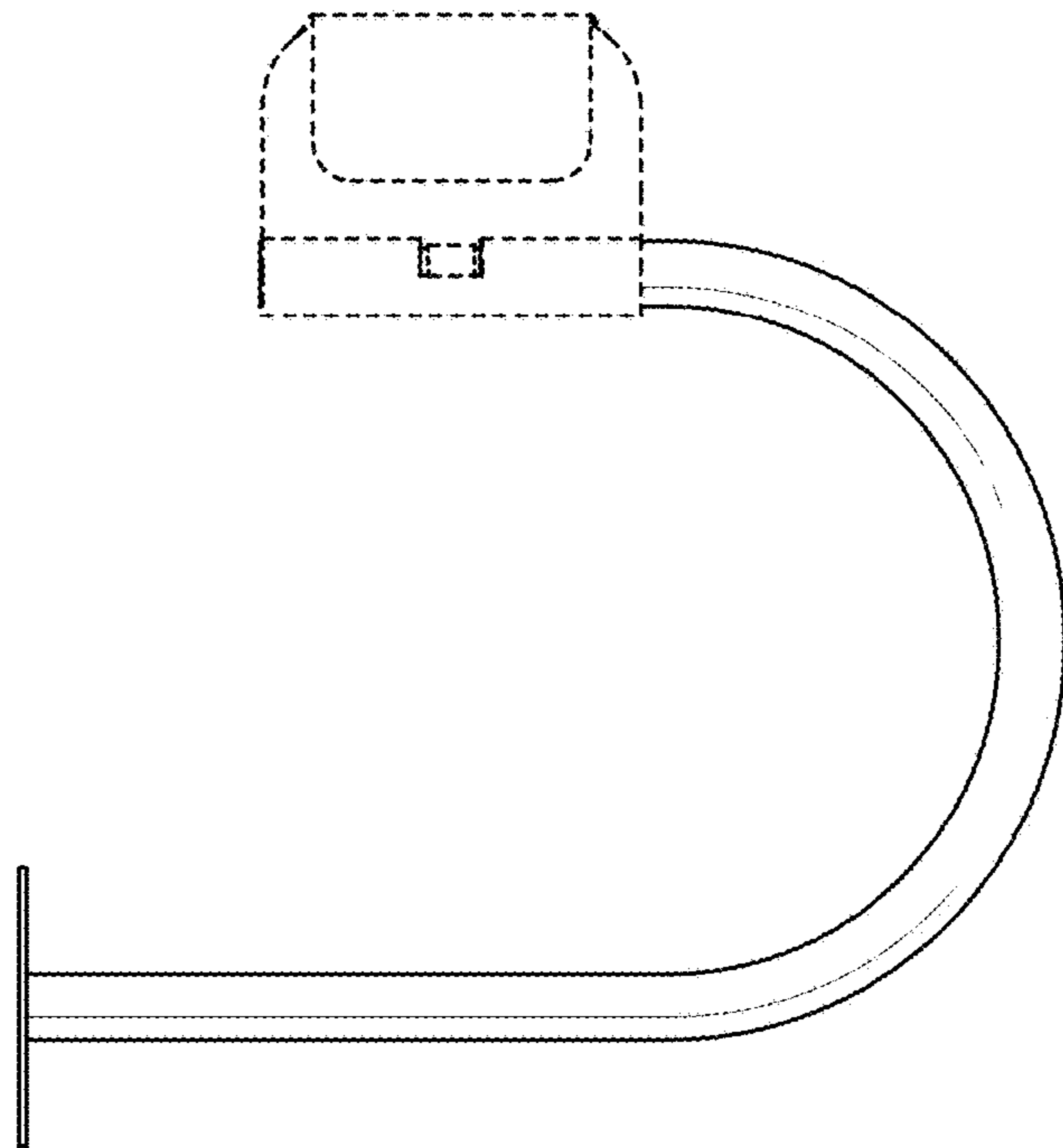

FIG. 3

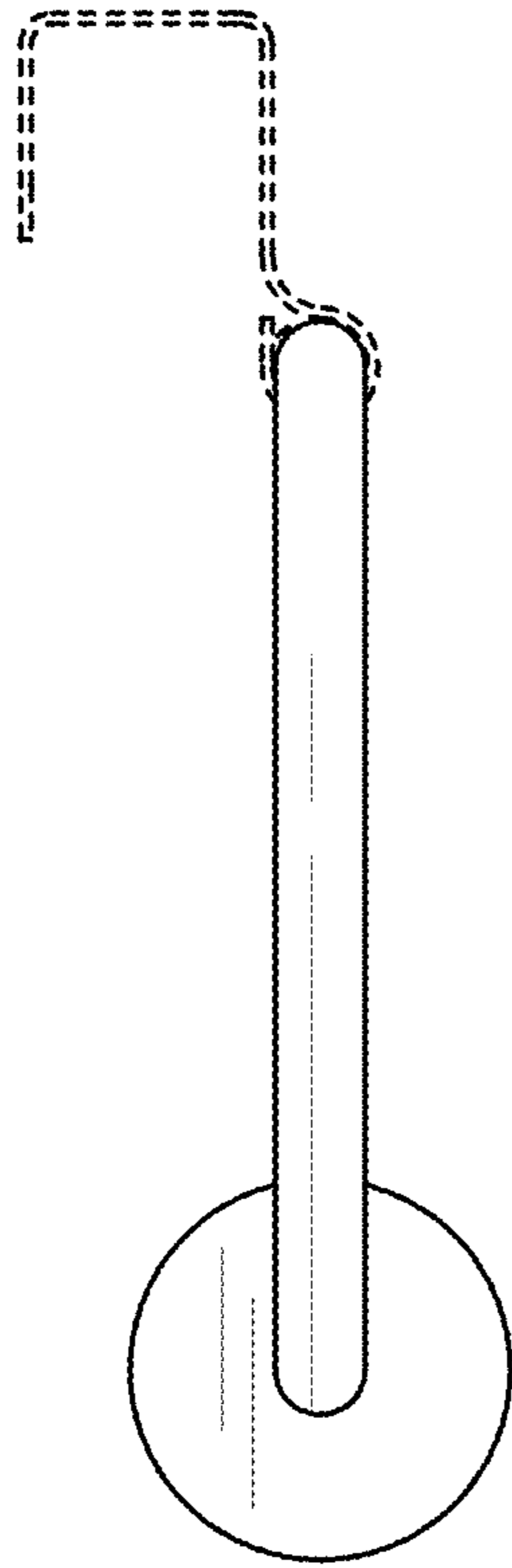

FIG. 4

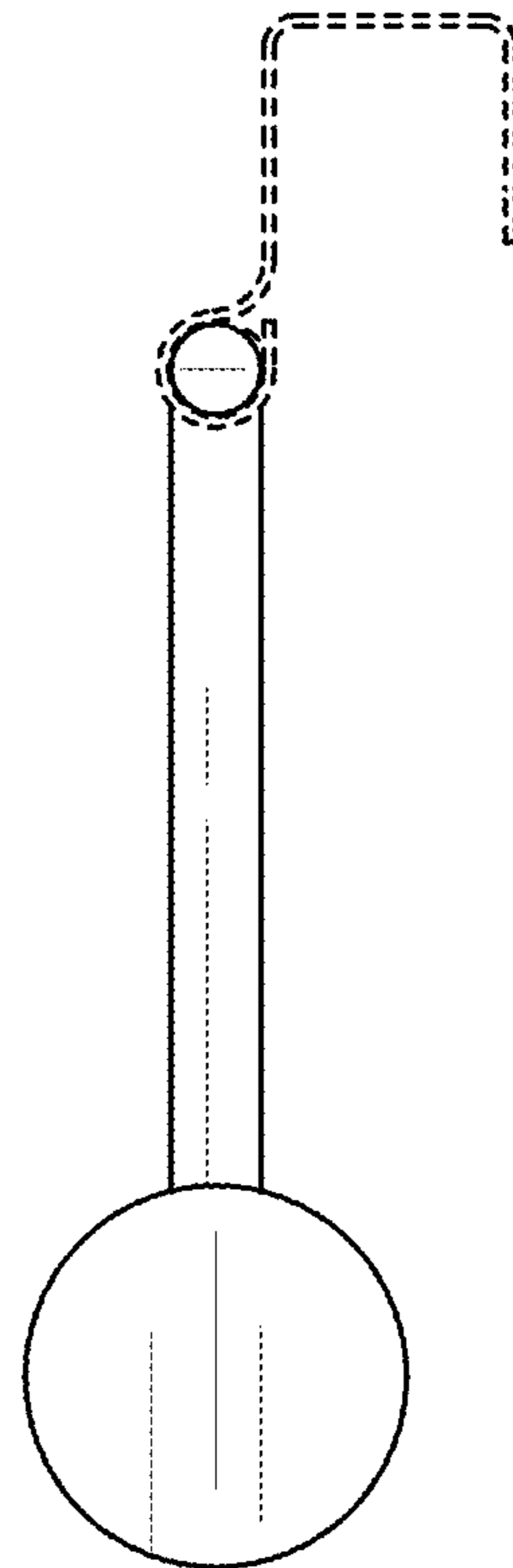

FIG. 5

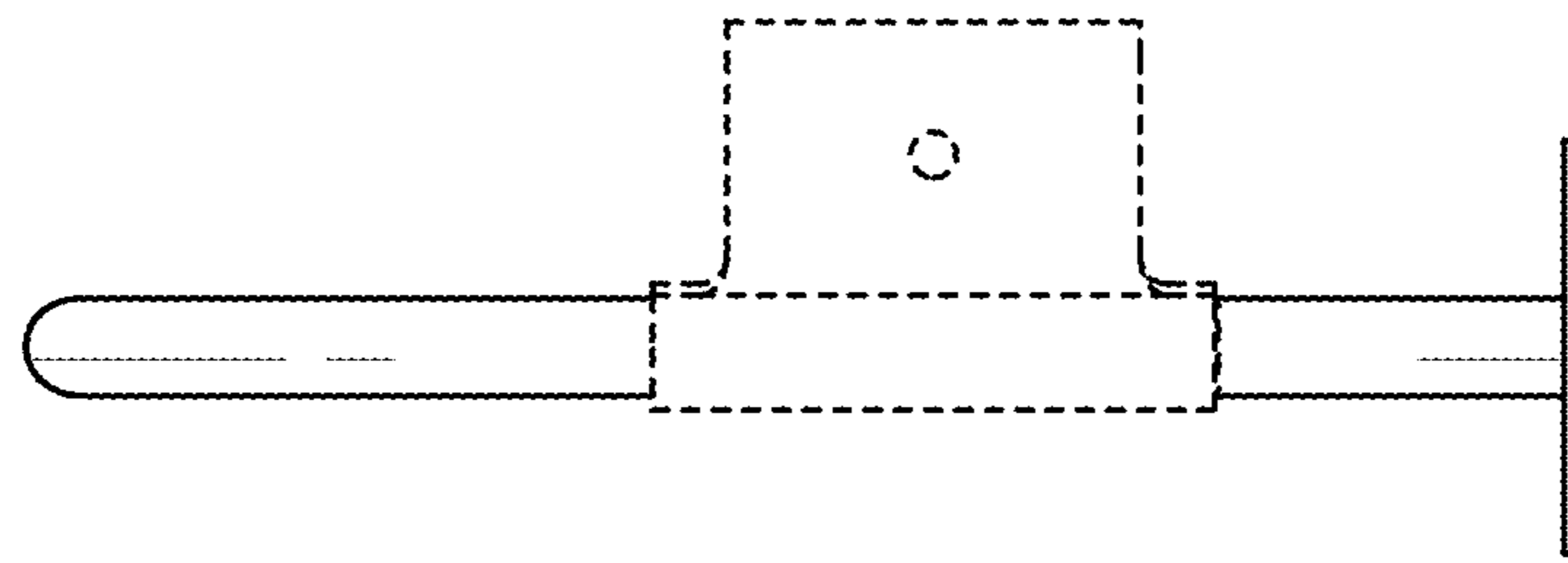

FIG. 6

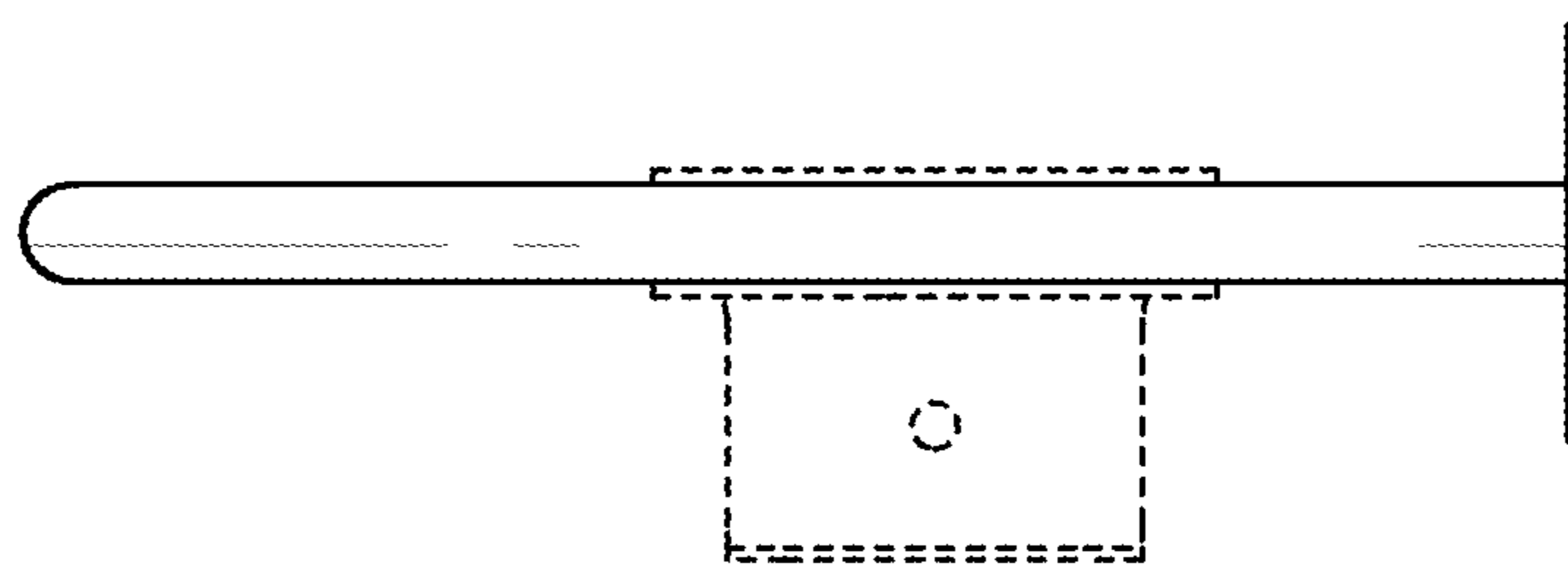

FIG. 7