



US00D788474S

(12) **United States Design Patent** (10) **Patent No.:** **US D788,474 S**
Zhang (45) **Date of Patent:** **** Jun. 6, 2017**

- (54) **LACE FABRIC**
- (71) Applicant: **Best Pacific Textile Ltd.**, Dongguan (CN)
- (72) Inventor: **Miaomiao Zhang**, Dongguan (CN)
- (73) Assignee: **Best Pacific Textile Ltd.**, Dongguan, Guangdong (CN)
- (**) Term: **15 Years**
- (21) Appl. No.: **29/533,034**
- (22) Filed: **Jul. 14, 2015**
- (51) **LOC (10) Cl.** **05-02**
- (52) **U.S. Cl.**
USPC **D5/24**
- (58) **Field of Classification Search**
USPC D5/7, 11, 12, 19, 23, 24, 48, 51, 62
CPC . D03D 9/00; D03D 15/00; D04C 1/00; D04C 1/04; D04C 1/08; D04C 1/10; D05C 17/00; B44F 3/00; B44F 5/00
See application file for complete search history.

D104,308 S *	4/1937	Solomon	D5/24
D124,383 S *	12/1940	Edson	D5/24
D130,617 S *	12/1941	Sutton	D5/12
D166,384 S *	4/1952	Fleck	D5/62
D169,251 S *	4/1953	Giebel	D5/23
D189,689 S *	1/1961	Nussbaum	D5/24
D191,950 S *	12/1961	Aria	D5/24
D635,777 S *	4/2011	Sawamura	D5/11
D670,084 S *	11/2012	Nam	D5/24

* cited by examiner

Primary Examiner — Karen S Acker
(74) *Attorney, Agent, or Firm* — Bei & Ocean; George G. Wang

(57) **CLAIM**

The ornamental design for a lace fabric, as shown and described.

DESCRIPTION

FIG. 1 is a front view of a lace fabric in accordance with the present invention.
 FIG. 2 is a reference view of FIG. 1 with broken lines shown therein to indicate the area of detail view, FIG. 4.
 FIG. 3 is a back side of FIG. 1; and,
 FIG. 4 is an enlarged detail view of area 4 circumscribed by broken line in FIG. 2.
 For clarity, the lace fabric is shown with a black background environment that forms no part of the claimed design. The broken lines in FIG. 2 and surrounding FIG. 4 indicate the area of the detail view and form no part of the claimed design.

1 Claim, 4 Drawing Sheets

(56) **References Cited**

U.S. PATENT DOCUMENTS

D84,347 S *	6/1931	Hucknall	D5/24
D87,921 S *	10/1932	Hazeldine	D5/24
D99,861 S *	6/1936	Gehring	D5/24
D100,524 S *	7/1936	Boysen	D5/48
D102,298 S *	12/1936	Gehring	D5/24
D102,585 S *	12/1936	Chopak	D5/62

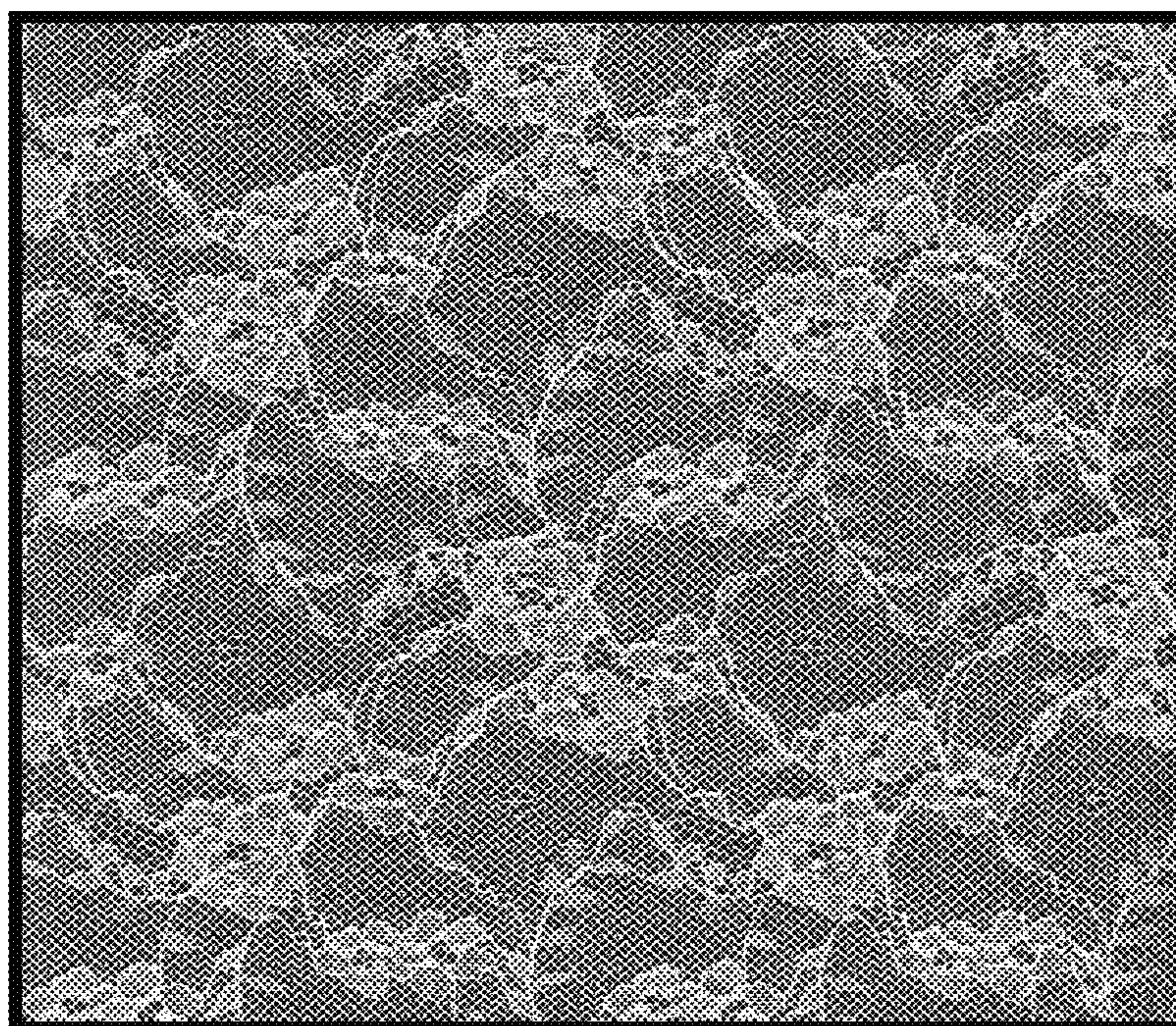

FIG. 1

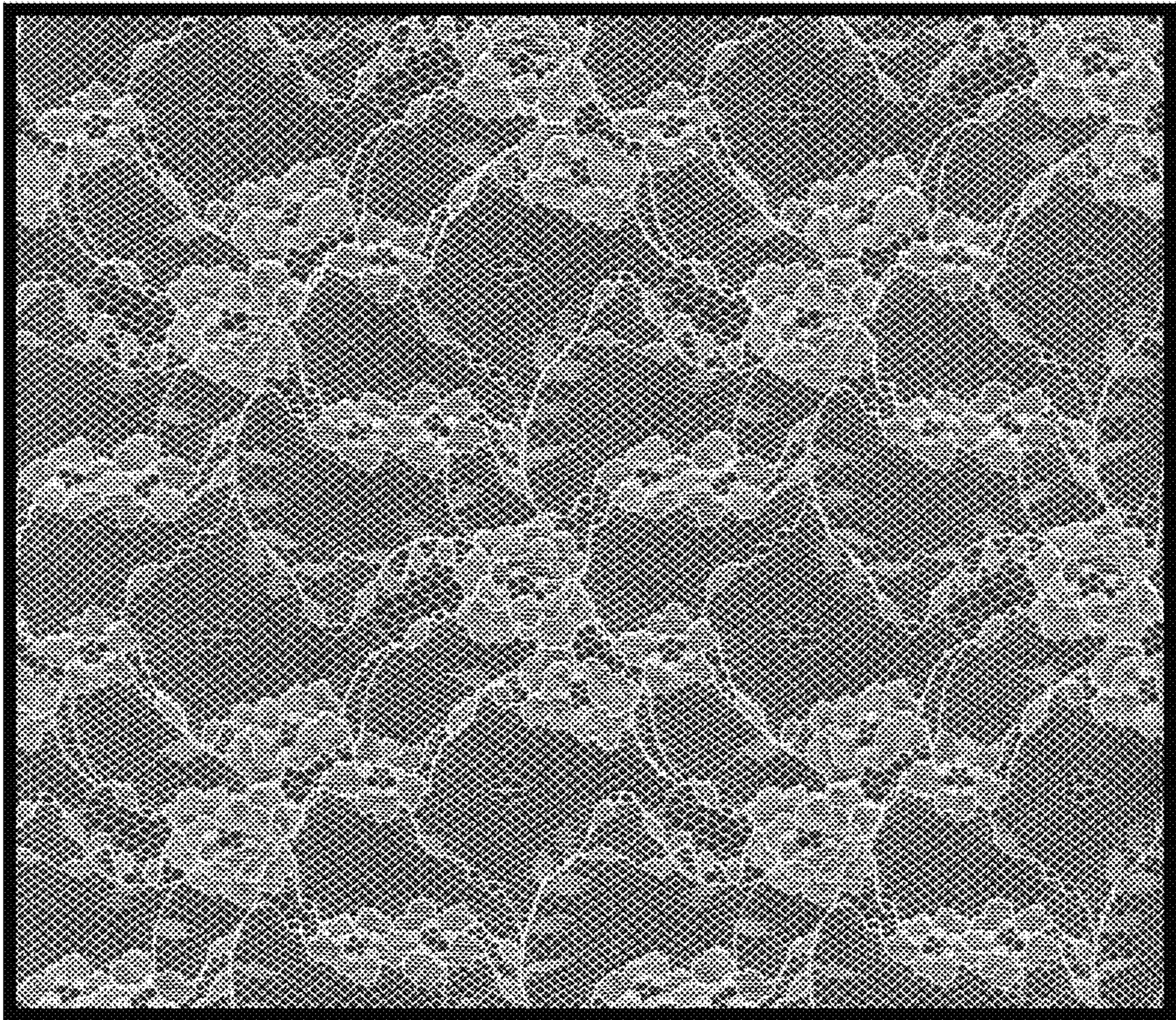

FIG. 2

4

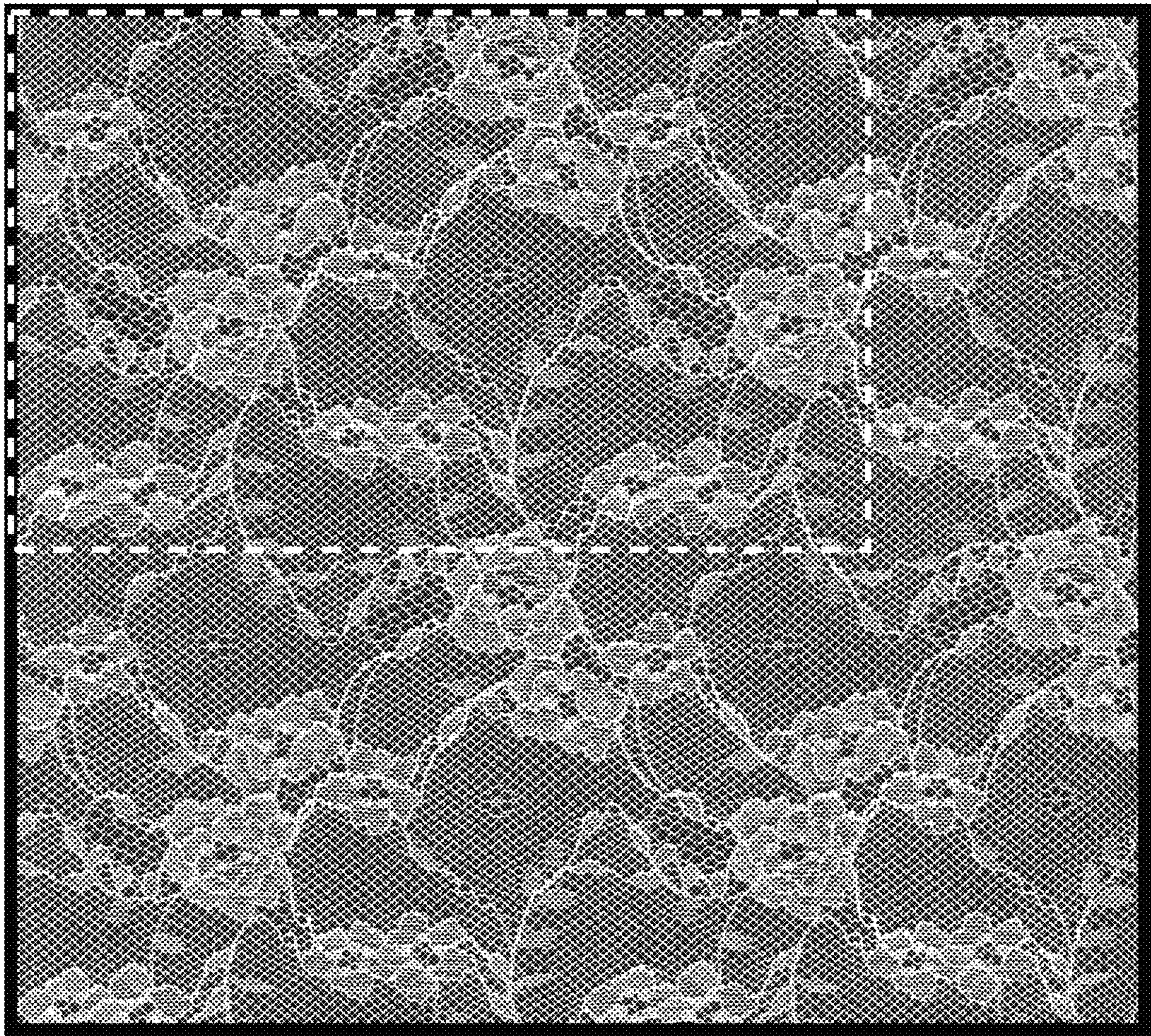

FIG. 3

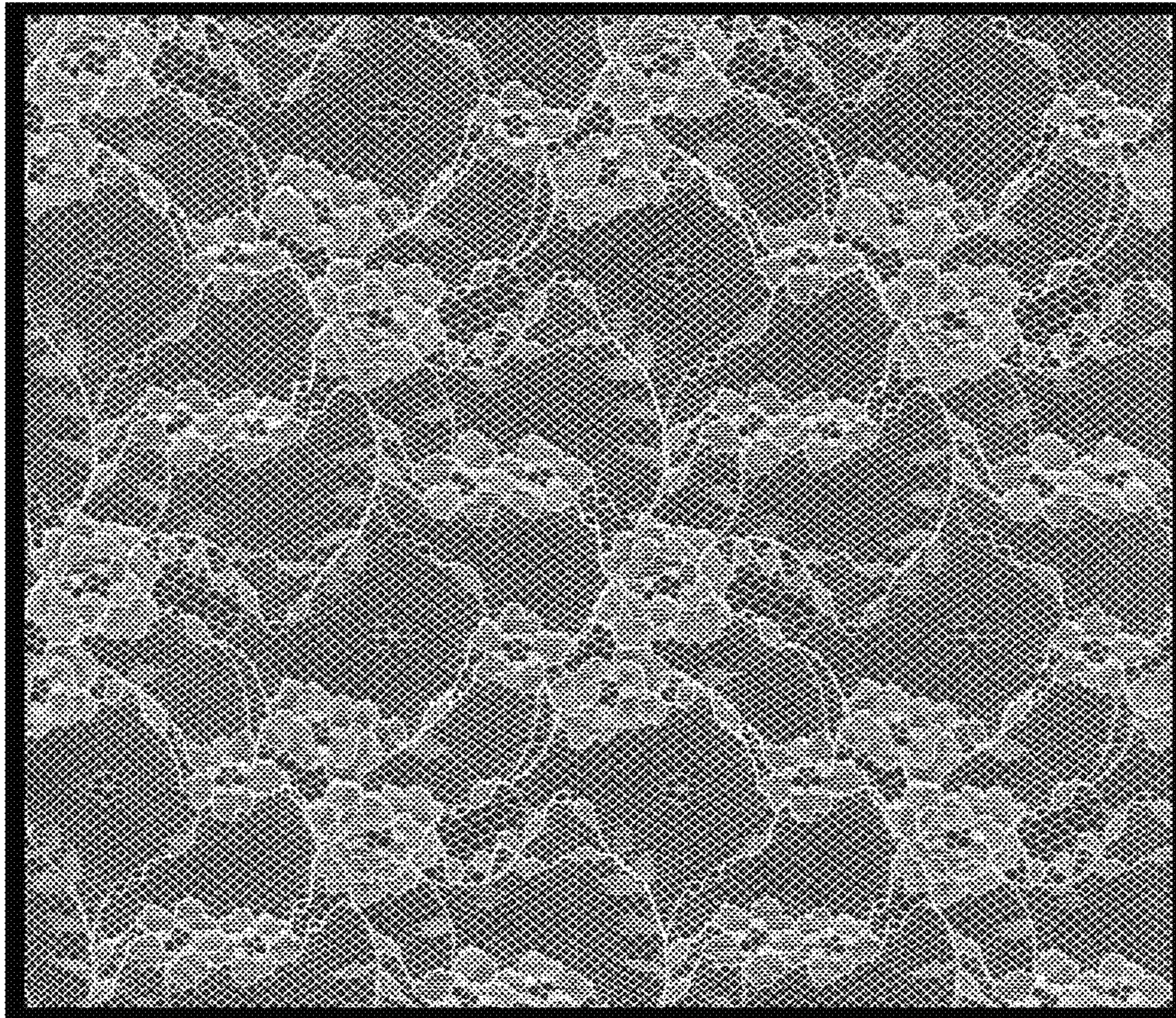

FIG. 4

