



US00D788473S

(12) **United States Design Patent**
Duan

(10) **Patent No.:** **US D788,473 S**

(45) **Date of Patent:** **** Jun. 6, 2017**

(54) **LACE FABRIC**

(71) Applicant: **Best Pacific Textile Ltd.**, Dongguan (CN)

(72) Inventor: **Huimei Duan**, Dongguan (CN)

(73) Assignee: **Best Pacific Textile Ltd.**, Dongguan, Guangdong (CN)

(**) Term: **15 Years**

(21) Appl. No.: **29/538,221**

(22) Filed: **Sep. 1, 2015**

(51) **LOC (10) Cl.** **05-02**

(52) **U.S. Cl.**
USPC **D5/11**

(58) **Field of Classification Search**
USPC D5/7, 11, 12, 19, 23, 24, 48, 51, 62
CPC . D03D 9/00; D03D 15/00; D04C 1/00; D04C 1/04; D04C 1/08; D04C 1/10; D05C 17/00; B44F 3/00; B44F 5/00
See application file for complete search history.

(56) **References Cited**

U.S. PATENT DOCUMENTS

D59,271 S	*	10/1921	Philips	D5/11
D84,784 S	*	8/1931	Hucknall	D5/11
D87,672 S	*	8/1932	Molitor	D5/24
D91,754 S	*	3/1934	Boysen	D5/24
D92,993 S	*	8/1934	Zendman, Jr	D5/12
D102,223 S	*	12/1936	Edson	D5/24

D102,228 S	*	12/1936	Hertz	D5/12
D111,603 S	*	10/1938	Katz	D5/24
D112,406 S	*	11/1938	Edson	D5/24
D181,084 S	*	9/1957	Wiener	D5/11
D631,260 S	*	1/2011	Sawamura	D5/19
D635,778 S	*	4/2011	Sawamura	D5/11
D656,320 S	*	3/2012	Sawamura	D5/11
D675,028 S	*	1/2013	Sawamura	D5/48
D761,027 S	*	7/2016	Duan	D5/11

* cited by examiner

Primary Examiner — Karen S Acker

(74) *Attorney, Agent, or Firm* — Bei & Ocean; George G. Wang

(57) **CLAIM**

The ornamental design for a lace fabric, as shown and described.

DESCRIPTION

FIG. 1 is a front view of a lace fabric in accordance with the present invention.

FIG. 2 is a reference view of FIG. 1 with broken lines shown therein to indicate the area of detail view, FIG. 4.

FIG. 3 is a back side of FIG. 1; and,

FIG. 4 is an enlarged detail view of area 4 circumscribed by broken line in FIG. 2.

For clarity, the lace fabric is shown with a black background environment that forms no part of the claimed design. The broken lines in FIG. 2 and surrounding FIG. 4 indicate the area of the detail view and form no part of the claimed design.

1 Claim, 4 Drawing Sheets

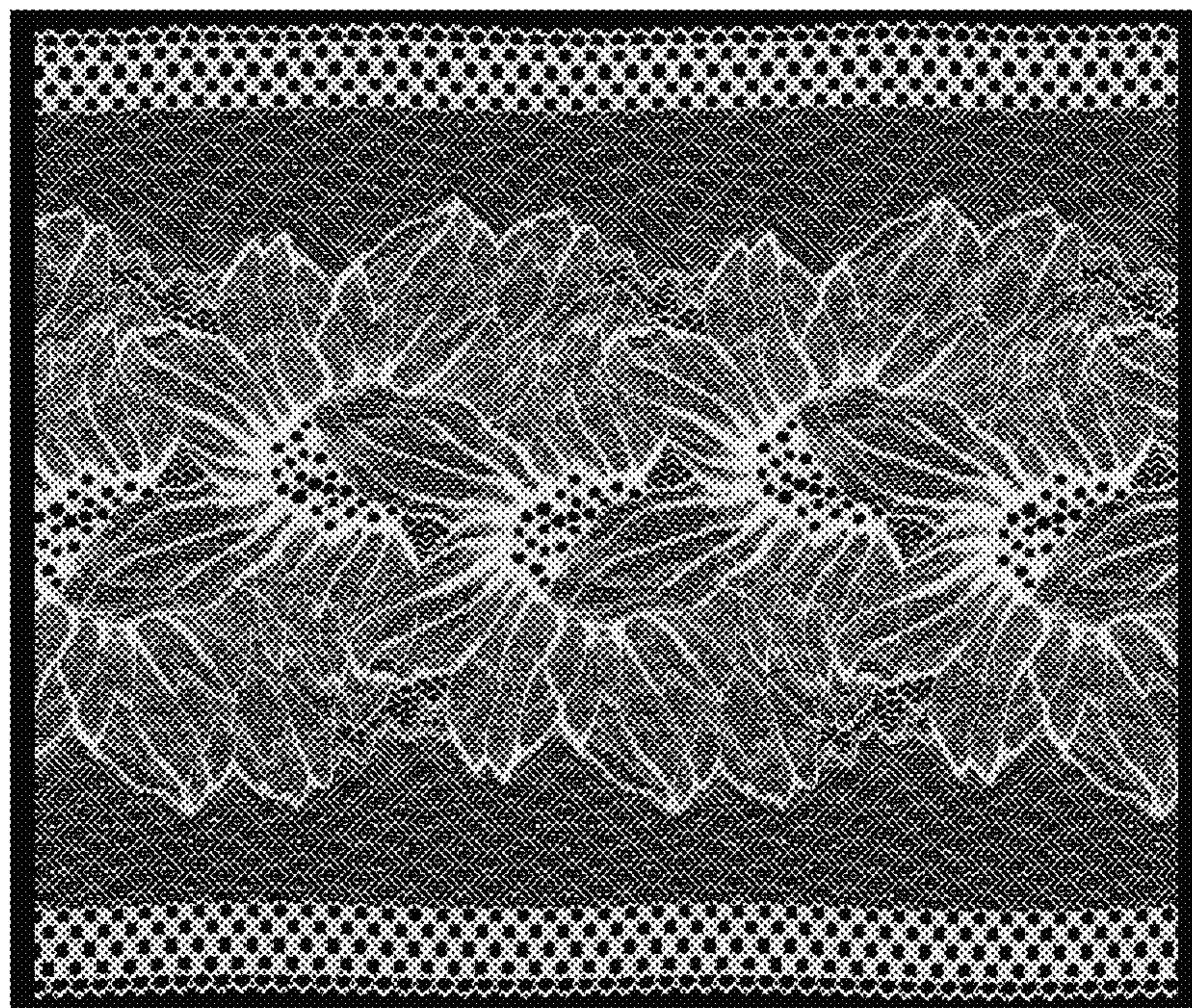

FIG. 1

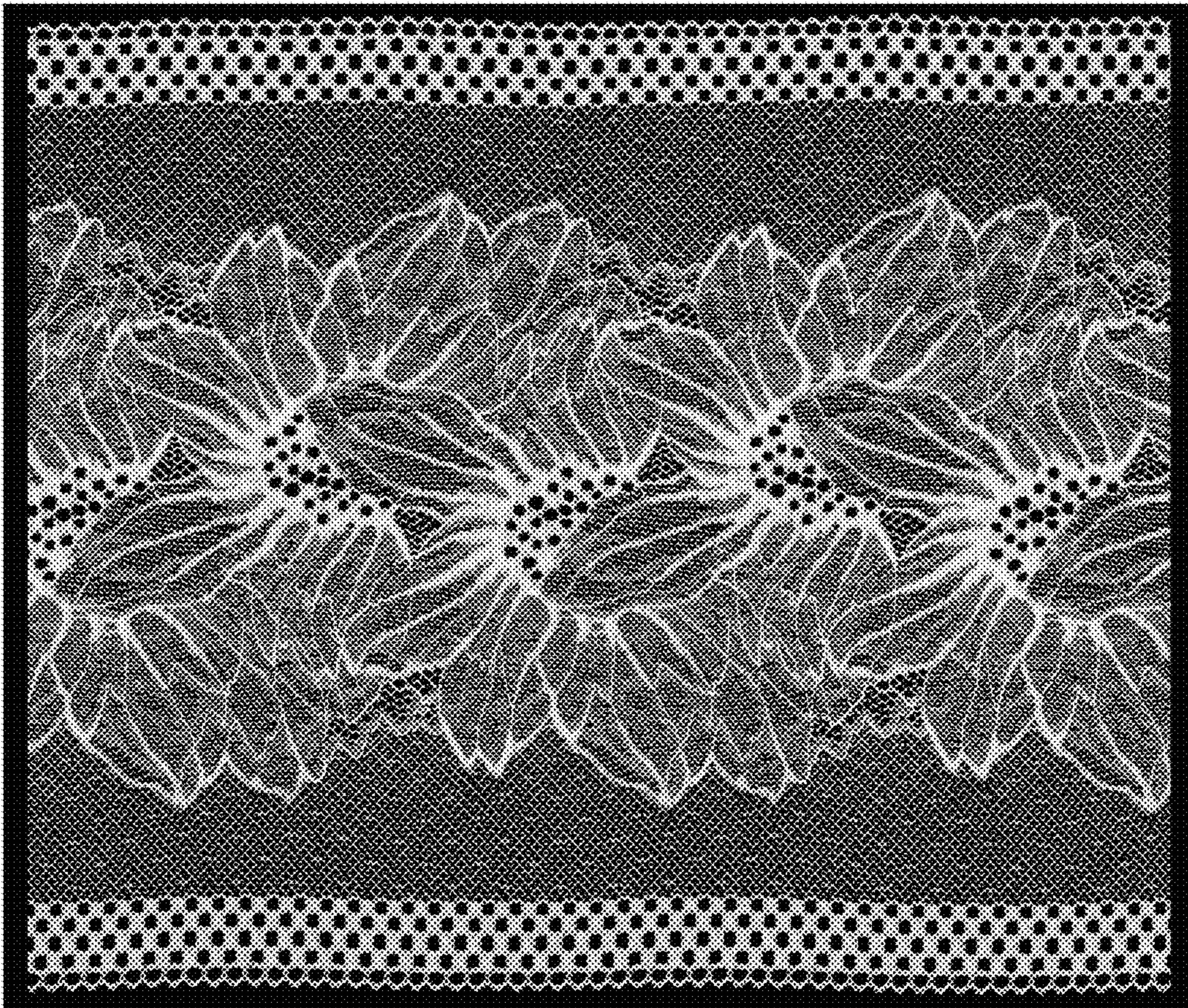

FIG. 2

4

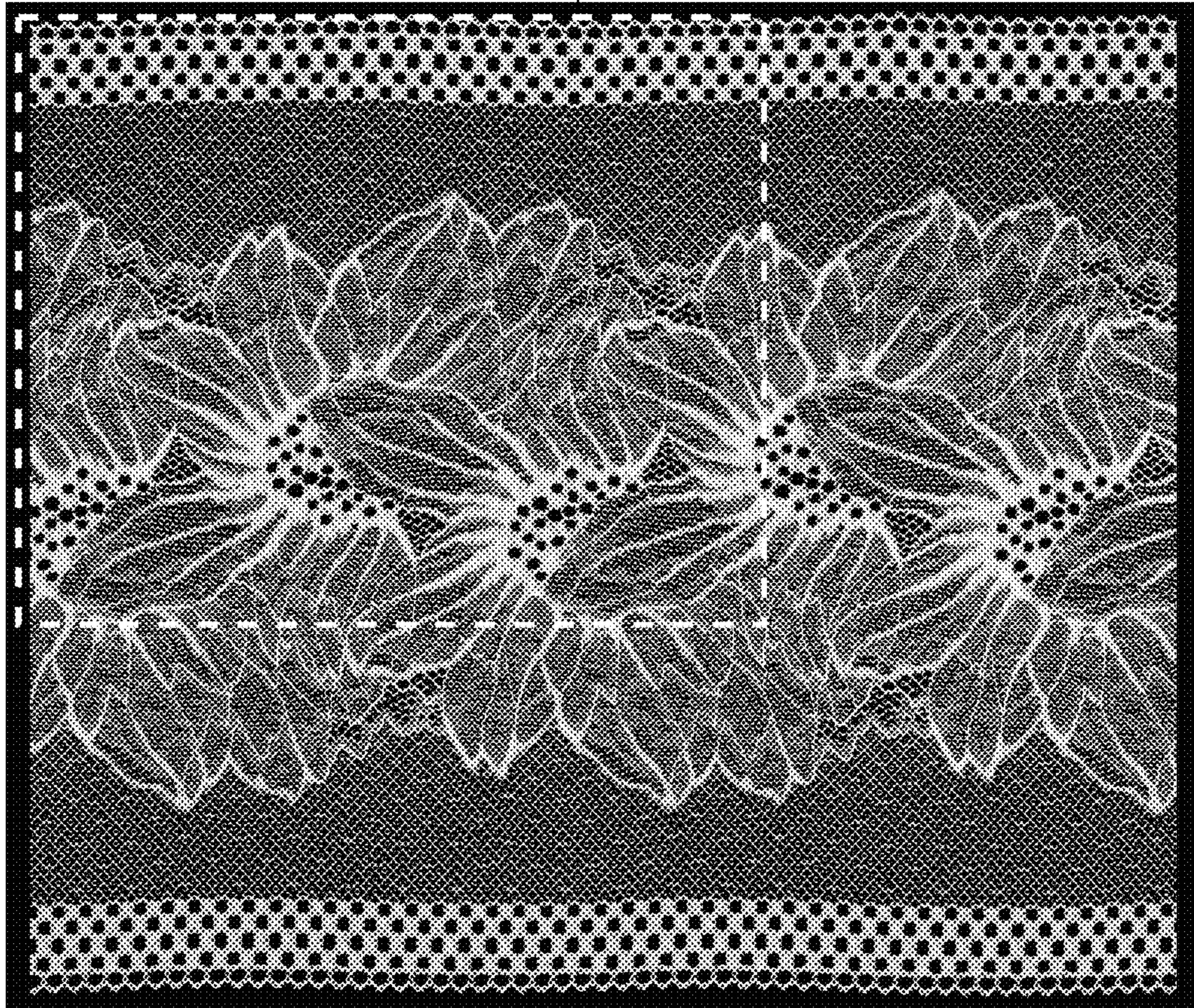

FIG. 3

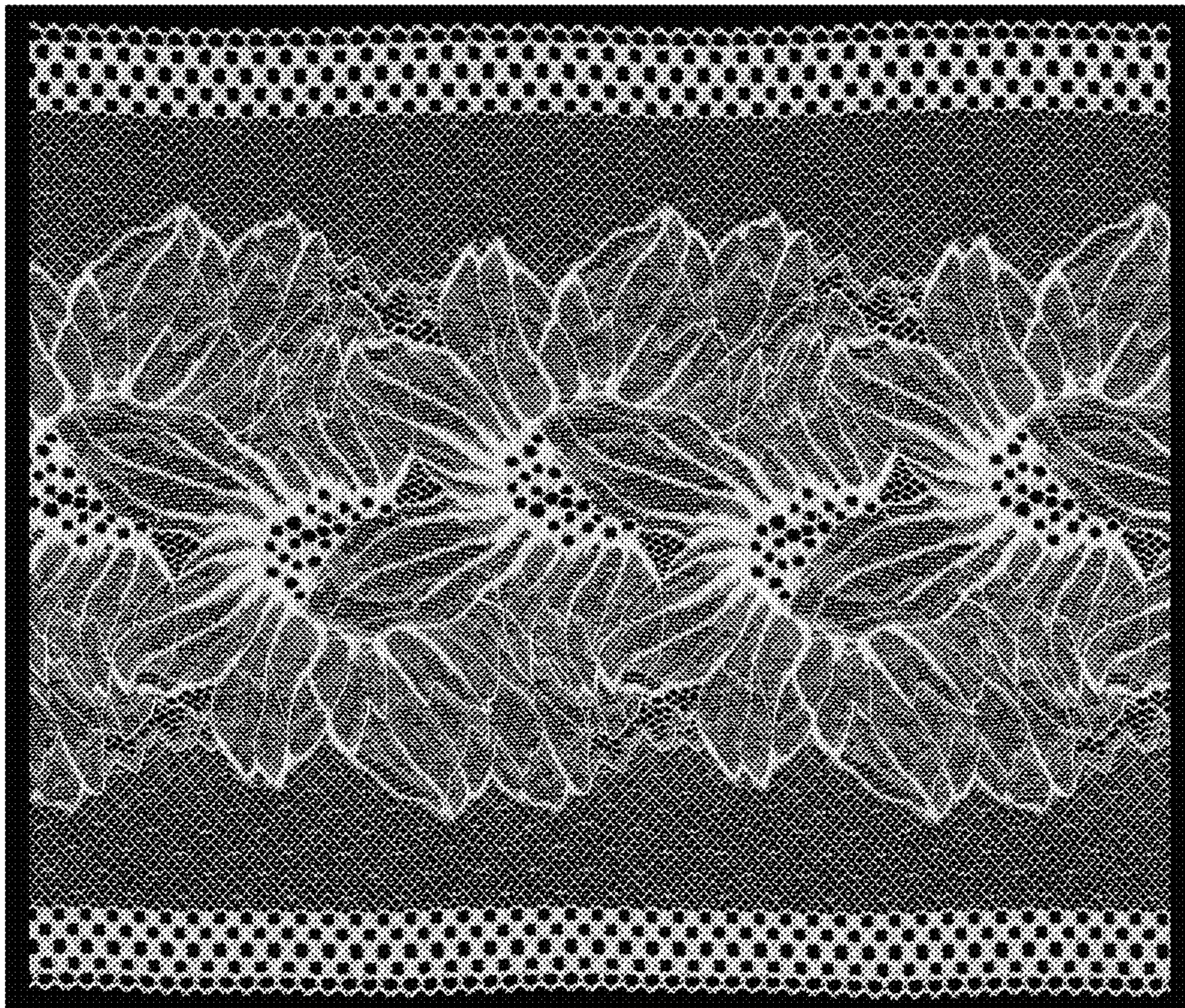

FIG. 4

