



US00D788472S

(12) **United States Design Patent** (10) **Patent No.:** **US D788,472 S**
Chen (45) **Date of Patent:** **** Jun. 6, 2017**

(54) **LACE FABRIC**
(71) Applicant: **Best Pacific Textile Ltd.**, Dongguan (CN)
(72) Inventor: **Ming Chen**, Dongguan (CN)
(73) Assignee: **Best Pacific Textile Ltd.**, Dongguan, Guangdong (CN)
(**) Term: **15 Years**
(21) Appl. No.: **29/538,219**
(22) Filed: **Sep. 1, 2015**
(51) **LOC (10) Cl.** **05-02**
(52) **U.S. Cl.**
USPC **D5/11**
(58) **Field of Classification Search**
USPC D5/7, 11, 12, 19, 23, 24, 48, 51, 62
CPC . D03D 9/00; D03D 15/00; D04C 1/00; D04C 1/04; D04C 1/08; D04C 1/10; D05C 17/00; B44F 3/00; B44F 5/00
See application file for complete search history.

D98,132 S * 1/1936 Wiener D5/12
D98,192 S * 1/1936 Wiener D5/12
D98,703 S * 2/1936 Wiener D5/12
D100,249 S * 6/1936 Soloman D5/12
D102,228 S * 12/1936 Hertz D5/12
D631,260 S * 1/2011 Sawamura D5/19
D656,320 S * 3/2012 Sawamura D5/11
D675,029 S * 1/2013 Sawamura D5/48
D764,181 S * 8/2016 Chen D5/24

* cited by examiner

Primary Examiner — Karen S Acker
(74) *Attorney, Agent, or Firm* — Bei & Ocean; George G. Wang

(57) **CLAIM**

The ornamental design for a lace fabric, as shown and described.

DESCRIPTION

FIG. 1 is a front view of a lace fabric in accordance with the present invention.
FIG. 2 is a reference view of FIG. 1 with broken lines shown therein to indicate the area of detail view, FIG. 4.
FIG. 3 is a back side of FIG. 1; and,
FIG. 4 is an enlarged detail view of area 4 circumscribed by broken line in FIG. 2.
For clarity, the lace fabric is shown with a black background environment that forms no part of the claimed design. The broken lines in FIG. 2 and surrounding FIG. 4 indicate the area of the detail view and form no part of the claimed design.

(56) **References Cited**

U.S. PATENT DOCUMENTS

D68,028 S * 8/1925 Page D5/12
D84,617 S * 7/1931 Bekkers D5/11
D84,710 S * 7/1931 Mormentyn D5/11
D92,993 S * 8/1934 Zendman D5/12
D93,430 S * 9/1934 Wiener D5/12
D96,955 S * 9/1935 Birnbaum D5/11

1 Claim, 4 Drawing Sheets

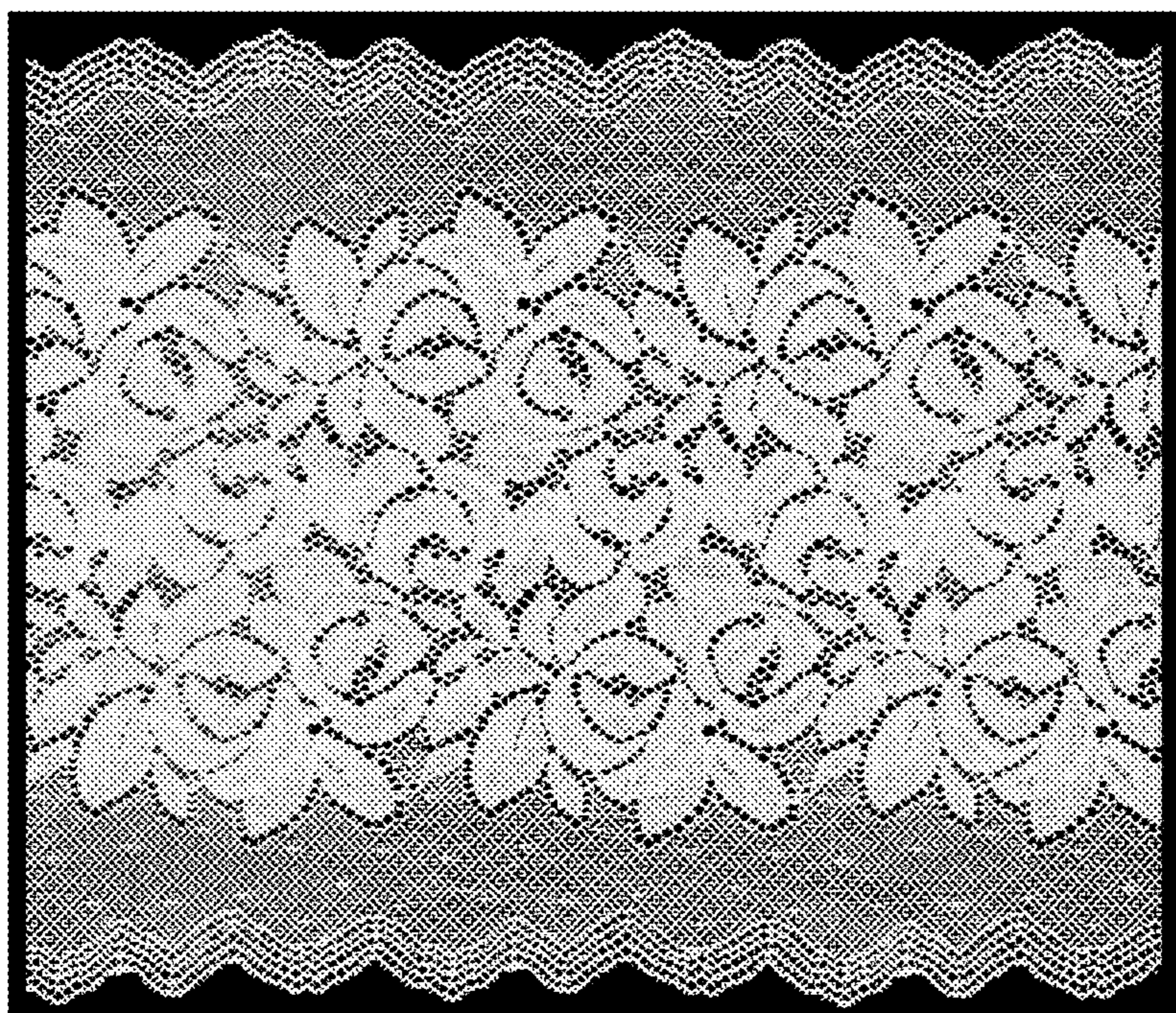

FIG. 1

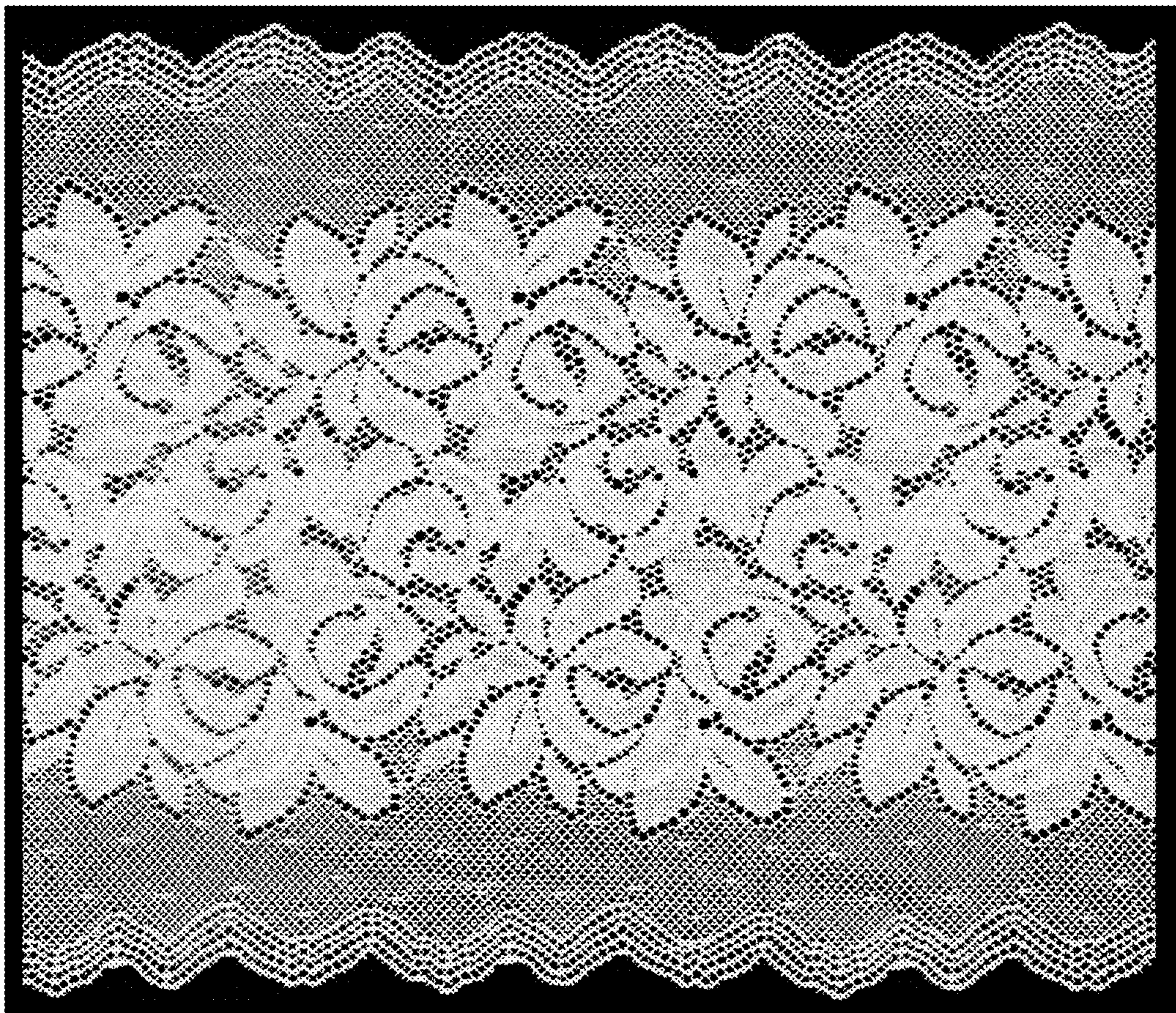

FIG. 2

4

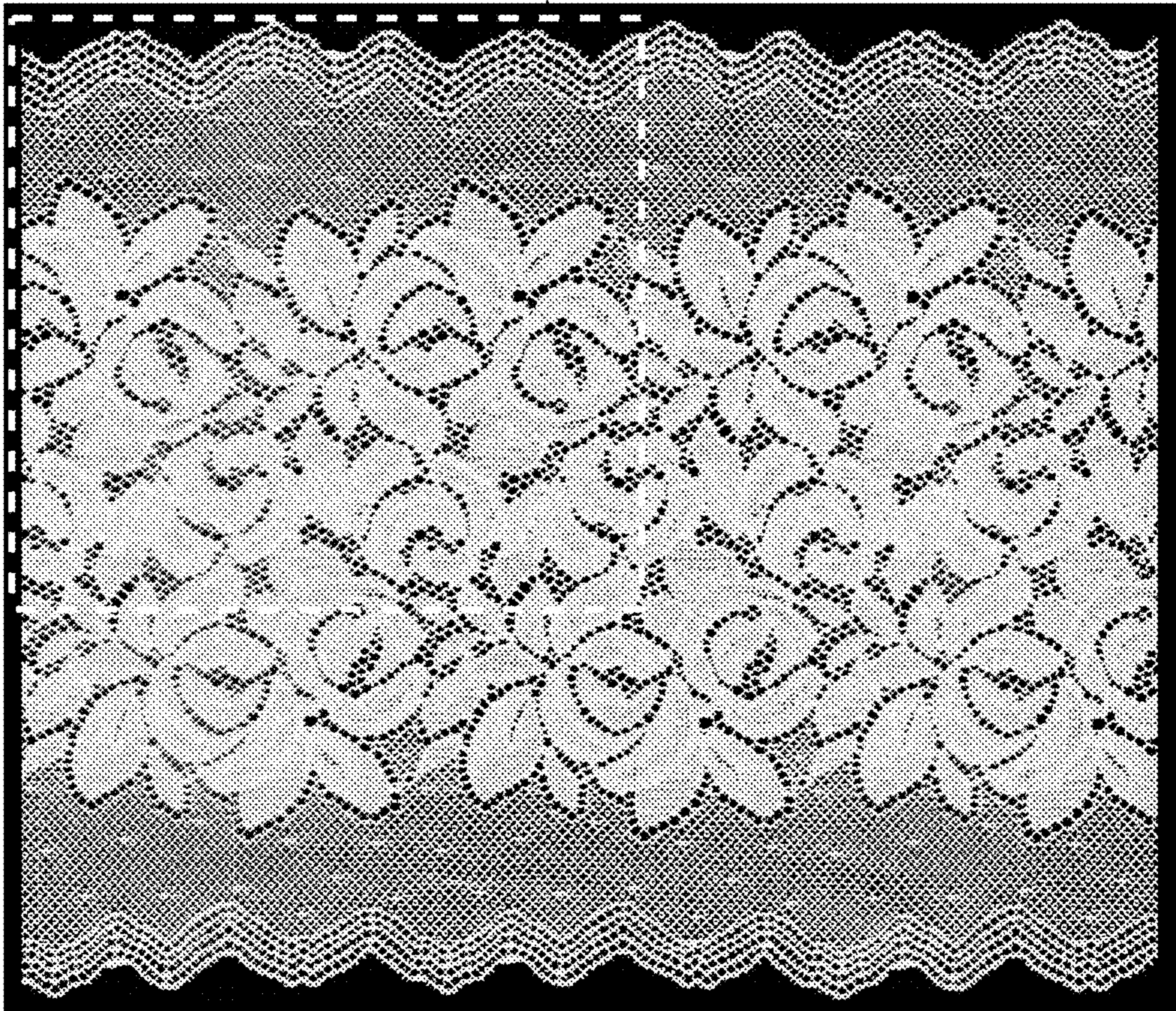

FIG. 3

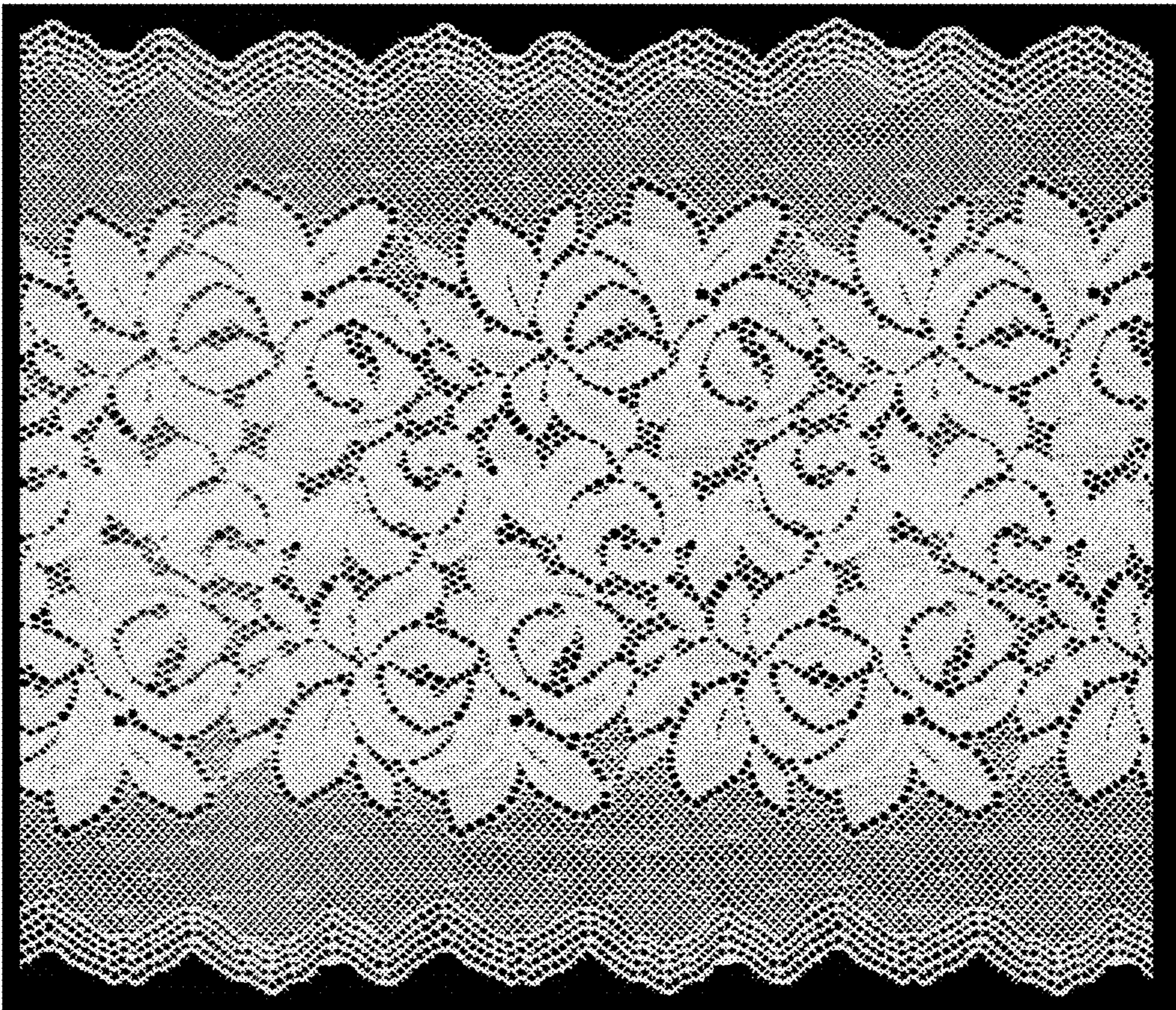

FIG. 4

