



US00D788425S

(12) **United States Design Patent** (10) **Patent No.:** **US D788,425 S**  
**Anceresi** (45) **Date of Patent:** **\*\* Jun. 6, 2017**

(54) **SHOE OUTSOLE**

(71) Applicant: **NIKE, Inc.**, Beaverton, OR (US)

(72) Inventor: **Giorgio Anceresi**, Portland, OR (US)

(73) Assignee: **NIKE, Inc.**, Beaverton, OR (US)

(\*\*) Term: **15 Years**

(21) Appl. No.: **29/536,643**

(22) Filed: **Aug. 18, 2015**

(51) **LOC (10) Cl.** ..... **02-04**

(52) **U.S. Cl.**

USPC ..... **D2/959**; D2/951

(58) **Field of Classification Search**

USPC ..... D2/902, 906, 908, 916, 918, 925,

D2/946-962, 977; 36/3 B, 22 R, 24.5,

36/25 R, 28, 32 R, 34 R, 59 C, 67 A, 103

CPC ..... A43B 13/00; A43B 13/02; A43B 13/023;

A43B 13/026; A43B 13/04; A43B 13/08;

A43B 13/10; A43B 13/12; A43B 13/14;

A43B 13/141; A43B 13/143; A43B

13/16; A43B 13/18; A43B 13/181; A43B

13/187; A43B 13/189; A43B 13/20; A43B

13/22; A43B 13/223; A43B 13/24; A43B

13/28; A43B 13/30; A43B 13/32; A43B

13/34; A43B 13/36

See application file for complete search history.

(56) **References Cited**

**U.S. PATENT DOCUMENTS**

D80,929 S	4/1930	Tucker	
D92,352 S	5/1934	Hindley	
2,098,277 A *	11/1937	Conticchio	..... A43B 21/06
			36/35 B
D115,636 S *	7/1939	Sperry	..... 36/59 C
D137,439 S *	3/1944	Incardona	..... 36/31
D196,486 S	10/1963	Papoutsy	

D207,480 S	4/1967	Bettle	
D260,196 S	8/1981	Plagenhoef	
D278,851 S *	5/1985	Austin	..... D2/955
D281,459 S	11/1985	Parker	
D350,641 S	9/1994	Kayano et al.	
D356,672 S	3/1995	Ueda	
D358,929 S	6/1995	Peterson	
D371,893 S	7/1996	Kayano et al.	
D412,239 S	7/1999	Sorofman	
D446,914 S	8/2001	Cockrell	
D446,915 S	8/2001	Cockrell	
D447,326 S	9/2001	Cockrell	
D457,293 S	5/2002	Maurer	
D463,901 S *	10/2002	Adams	..... D2/951
D483,934 S *	12/2003	Adams	..... D2/957
D501,707 S	2/2005	Nakano	
D545,534 S	7/2007	McClaskie	
D547,533 S	7/2007	McClaskie	
D553,834 S	10/2007	Nakano	
D555,339 S *	11/2007	Chang	..... D2/957

(Continued)

*Primary Examiner* — T. Chase Nelson

(74) *Attorney, Agent, or Firm* — Banner & Witcoff, Ltd.

(57) **CLAIM**

The ornamental design for a shoe outsole, as shown and described.

**DESCRIPTION**

FIG. 1 is a front perspective view of a shoe outsole showing my new design;

FIG. 2 is a bottom view thereof; and,

FIG. 3 is a rear perspective view thereof.

The uneven-length broken lines immediately adjacent to the shaded area represent unclaimed boundaries of the design.

The uneven-length broken lines showing the remainder of the shoe are for environmental purposes only and form no part of the claimed design. The contrast in shading represents a contrast in appearance only and does not represent any particular color, material, texture or finish.

**1 Claim, 3 Drawing Sheets**

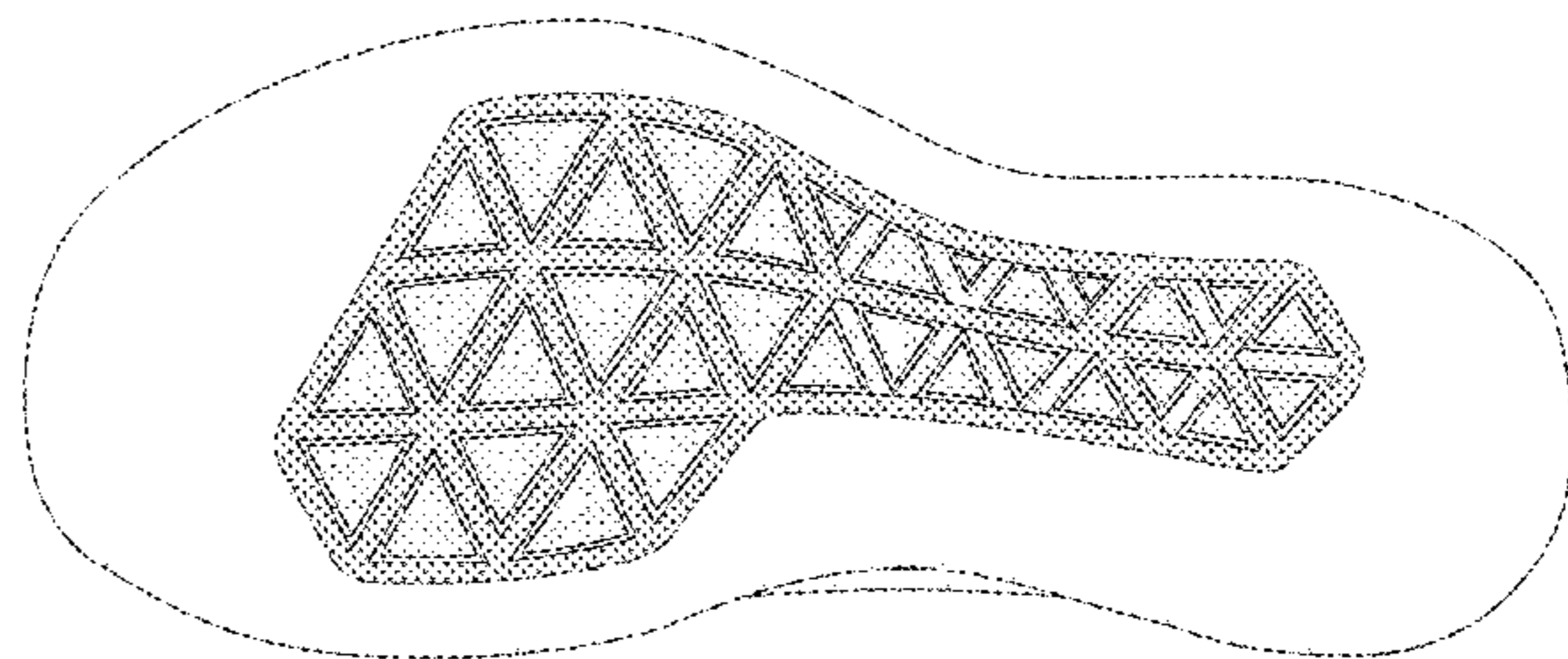
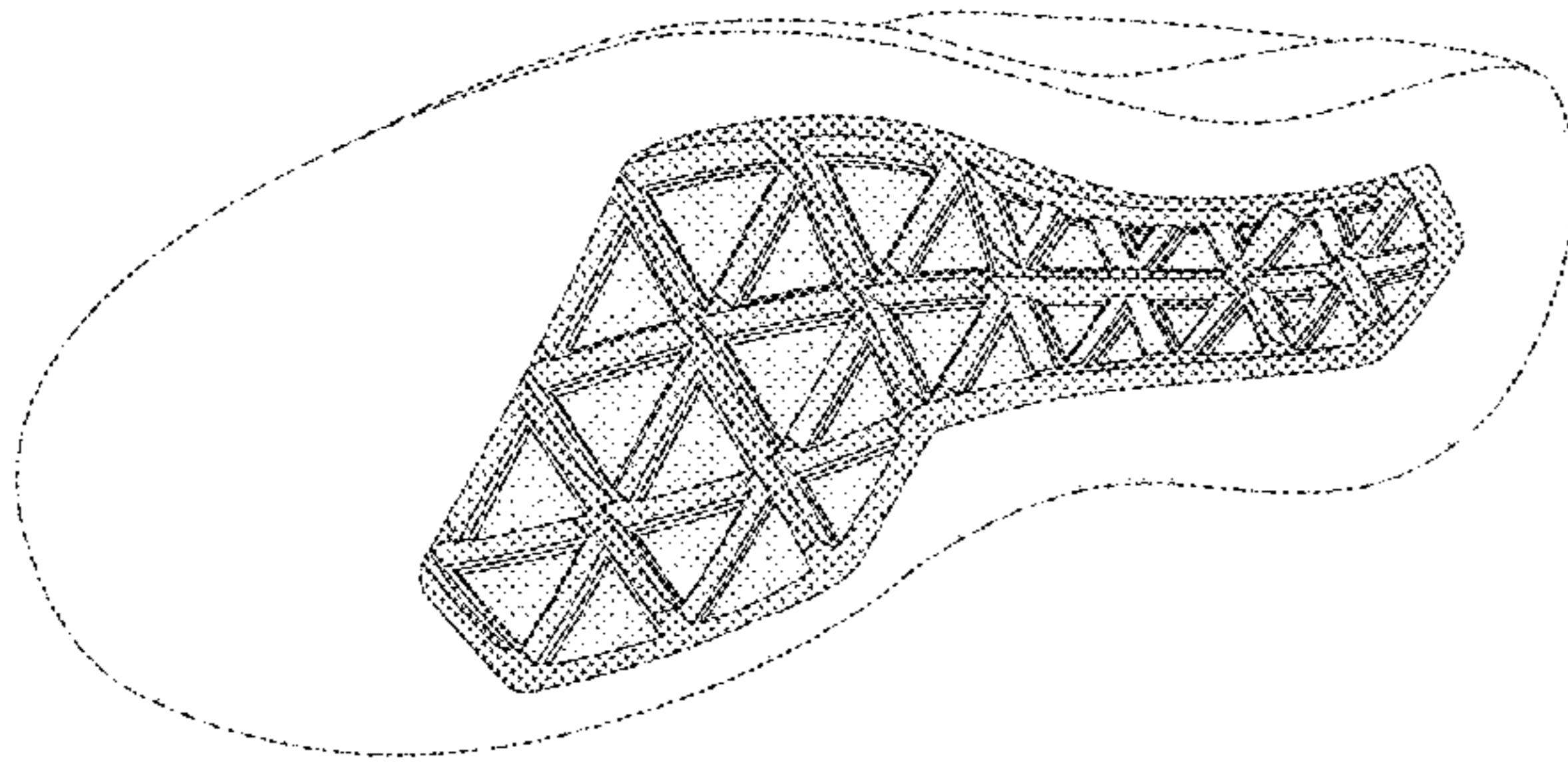

(56)

References Cited

U.S. PATENT DOCUMENTS

D560,335	S	1/2008	Turner et al.	
D566,941	S *	4/2008	Chang .....	D2/957
D569,088	S	5/2008	Poetsch	
D586,544	S	2/2009	Fuerst	
D668,437	S *	10/2012	Mahoney .....	D2/908
D676,224	S	2/2013	Marshall	
D677,454	S *	3/2013	Pizzuti .....	D2/951
D683,118	S	5/2013	Pauk	
8,505,219	B2 *	8/2013	Avar .....	A43B 5/06 36/102
D689,275	S	9/2013	Mahoney	
D690,920	S	10/2013	Petrie	
D695,503	S	12/2013	Madore	
D708,831	S	7/2014	Petrie	
D709,681	S *	7/2014	Williams, Jr. ....	D2/947
D713,629	S	9/2014	Petrie	
D725,882	S	4/2015	Harlow et al.	
D734,009	S	7/2015	Butler	
D741,588	S *	10/2015	Weeks .....	D2/951
D757,412	S *	5/2016	Haddock .....	D2/951
D765,360	S *	9/2016	Petrie .....	D2/947
D769,596	S *	10/2016	Hardman .....	D2/951
D773,796	S *	12/2016	Hobgood .....	D2/959
D775,801	S *	1/2017	Kirschner .....	D2/951
2010/0083535	A1 *	4/2010	Meschter .....	A43B 7/1495 36/88
2016/0302513	A1 *	10/2016	Bell .....	A43B 5/001
2016/0324259	A1 *	11/2016	Berend .....	A43B 13/141

\* cited by examiner

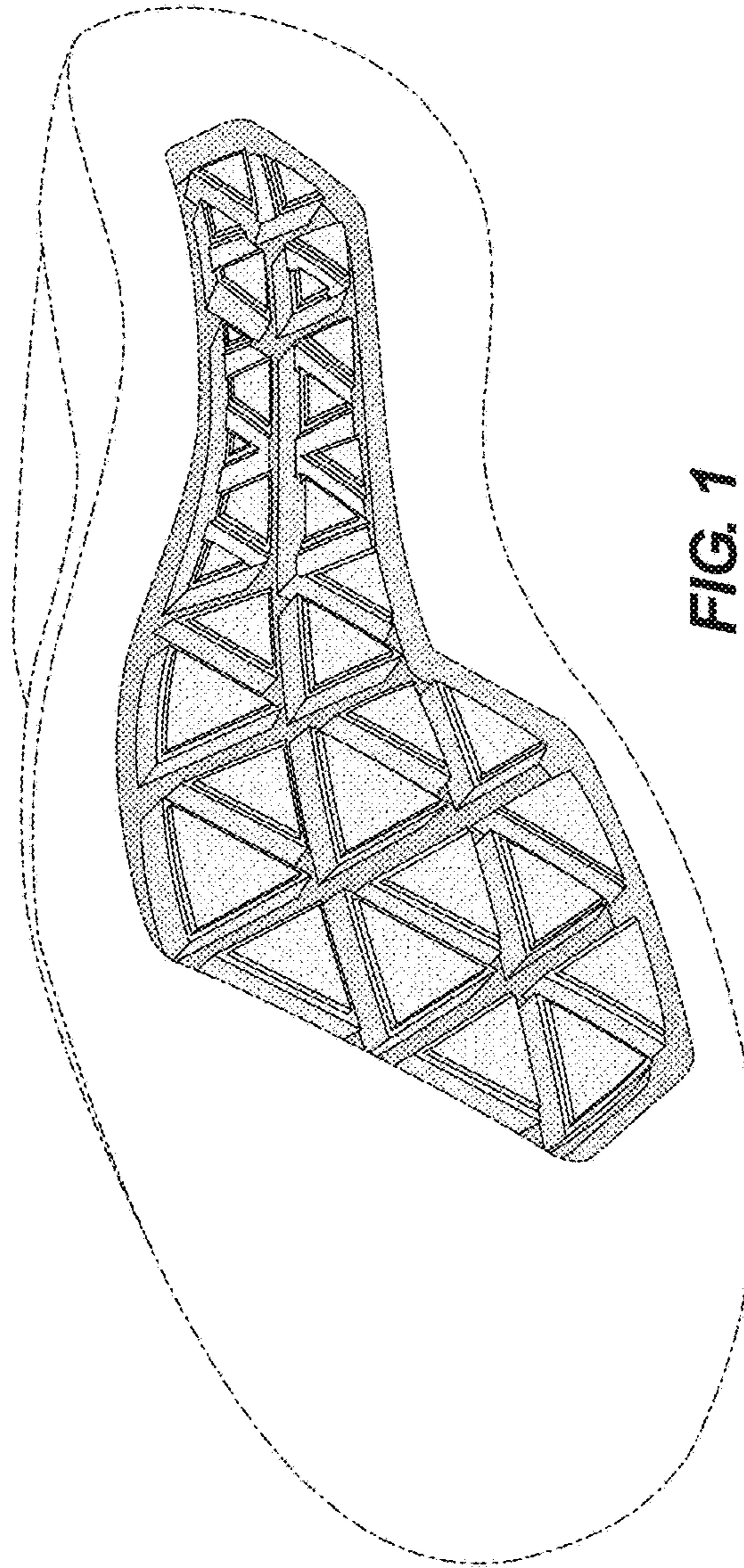

FIG. 1

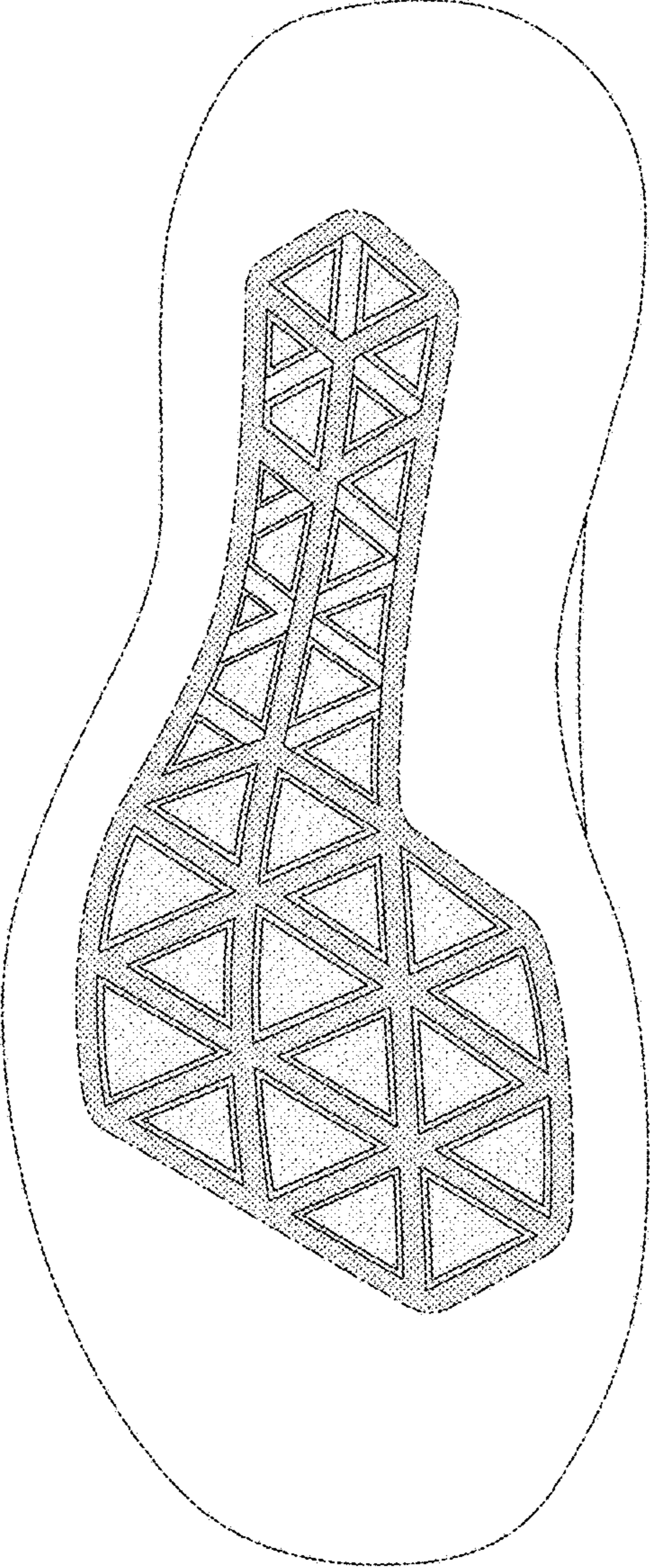

FIG. 2

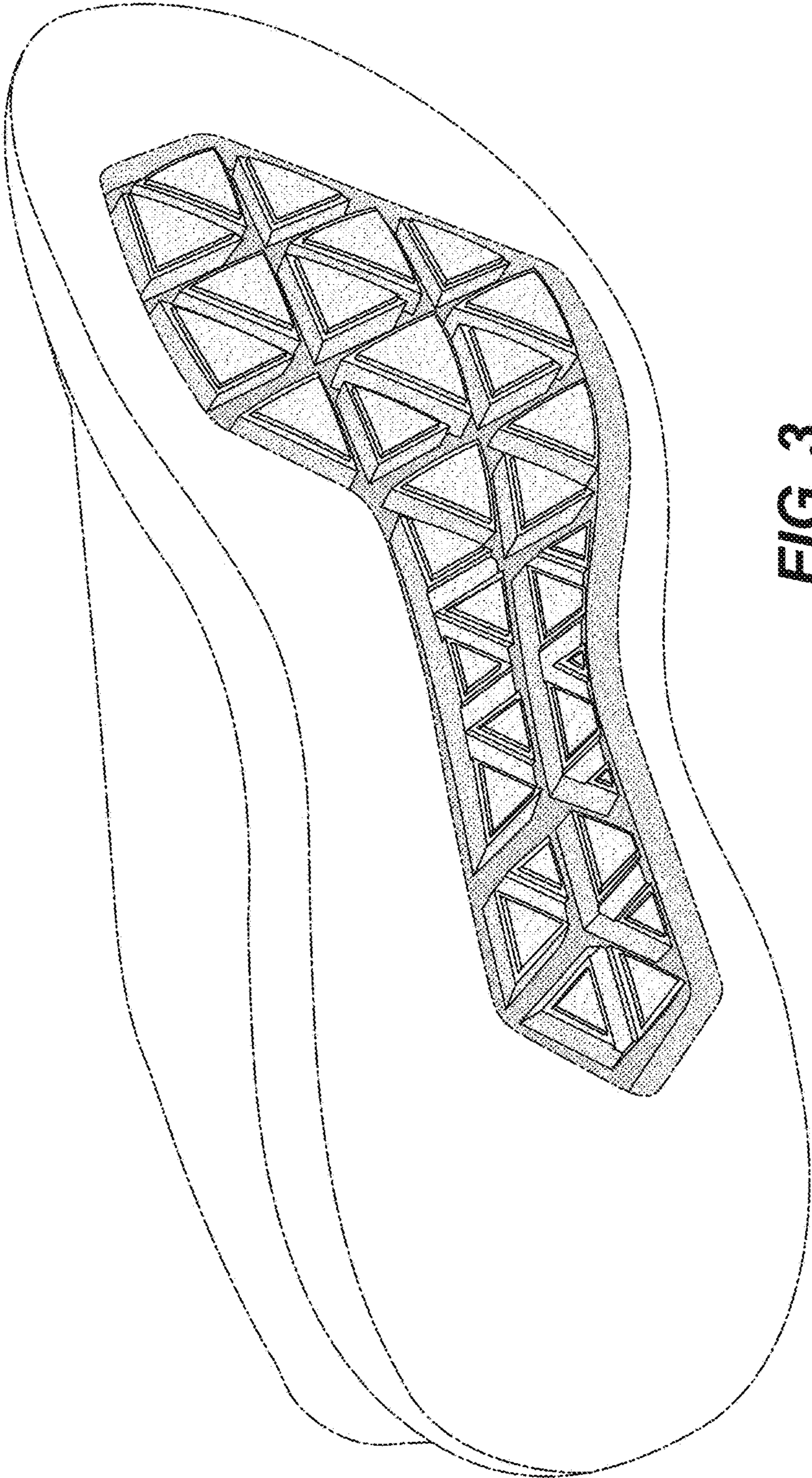

FIG. 3