



US00D788423S

(12) **United States Design Patent** (10) **Patent No.:** **US D788,423 S**
Rasmussen (45) **Date of Patent:** **** Jun. 6, 2017**

- (54) **SHOE OUTSOLE**
- (71) Applicant: **NIKE, Inc.**, Beaverton, OR (US)
- (72) Inventor: **Jeff Rasmussen**, Portland, OR (US)
- (73) Assignee: **NIKE, Inc.**, Beaverton, OR (US)
- (**) Term: **15 Years**
- (21) Appl. No.: **29/542,855**
- (22) Filed: **Oct. 19, 2015**
- (51) **LOC (10) Cl.** **02-04**
- (52) **U.S. Cl.**
USPC **D2/958**; D2/951; D2/954; D2/959
- (58) **Field of Classification Search**
USPC D2/902, 906, 908, 916, 918, 925,
D2/946-962, 977; 36/3 B, 22 R, 24.5,
36/25 R, 28, 32 R, 34 R, 59 C, 67 A, 103
CPC A43B 13/00; A43B 13/02; A43B 13/023;
A43B 13/026; A43B 13/04; A43B 13/08;
A43B 13/10; A43B 13/12; A43B 13/14;
A43B 13/141; A43B 13/143; A43B
13/16; A43B 13/18; A43B 13/181; A43B
13/187; A43B 13/189; A43B 13/20; A43B
13/22; A43B 13/223; A43B 13/24; A43B
13/28; A43B 13/30; A43B 13/32; A43B
13/34; A43B 13/36
See application file for complete search history.

(56) **References Cited**

U.S. PATENT DOCUMENTS

D273,245 S *	4/1984	Tonkel	D2/958
D288,262 S *	2/1987	Yokoishi	D2/962
D383,085 S *	9/1997	Nyqvist	D11/86
D391,391 S *	3/1998	Colias	D2/962
D405,945 S *	2/1999	Kan	D2/962
D438,369 S *	3/2001	Waterbury	D2/962
D689,680 S *	9/2013	Chang	D2/951
D690,920 S *	10/2013	Petrie	D2/951

D707,935 S *	7/2014	Williams, Jr.	D2/951
D708,831 S *	7/2014	Petrie	D2/951
D710,582 S *	8/2014	Chang	D2/951
D713,629 S *	9/2014	Petrie	D2/951
8,826,566 B2 *	9/2014	Crowley, II	A43B 1/0009 36/3 A
D715,527 S *	10/2014	Goldman	D2/946
D721,477 S *	1/2015	O'Connor	D2/951
D723,777 S *	3/2015	Cin	D2/951
D727,610 S *	4/2015	Francis	D2/951
D734,062 S *	7/2015	Alesi	D2/962
D734,602 S *	7/2015	Blankinship	D2/951
D744,216 S *	12/2015	McLachlan	D2/951
D746,565 S *	1/2016	Petrie	D2/951
D746,566 S *	1/2016	Rasmussen	D2/951
D765,372 S *	9/2016	Petrie	D2/951
D775,803 S *	1/2017	Fisher	D2/962
D778,554 S *	2/2017	VanHook	D2/947
D778,560 S *	2/2017	O'Connor	D2/951

(Continued)

Primary Examiner — T. Chase Nelson

(74) *Attorney, Agent, or Firm* — Banner & Witcoff, Ltd.

(57) **CLAIM**

The ornamental design for a shoe outsole, as shown and described.

DESCRIPTION

FIG. 1 is a front perspective view of a shoe outsole showing my new design;
 FIG. 2 is a bottom view thereof;
 FIG. 3 is a rear perspective view thereof;
 FIG. 4 is a side view thereof; and,
 FIG. 5 is an enlarged view of FIG. 1 with unclaimed subject matter omitted.

The broken lines immediately adjacent to the shaded area represent unclaimed boundaries of the design. The broken lines showing the remainder of the shoe outsole are for environmental purposes only and form no part of the claimed design.

1 Claim, 5 Drawing Sheets

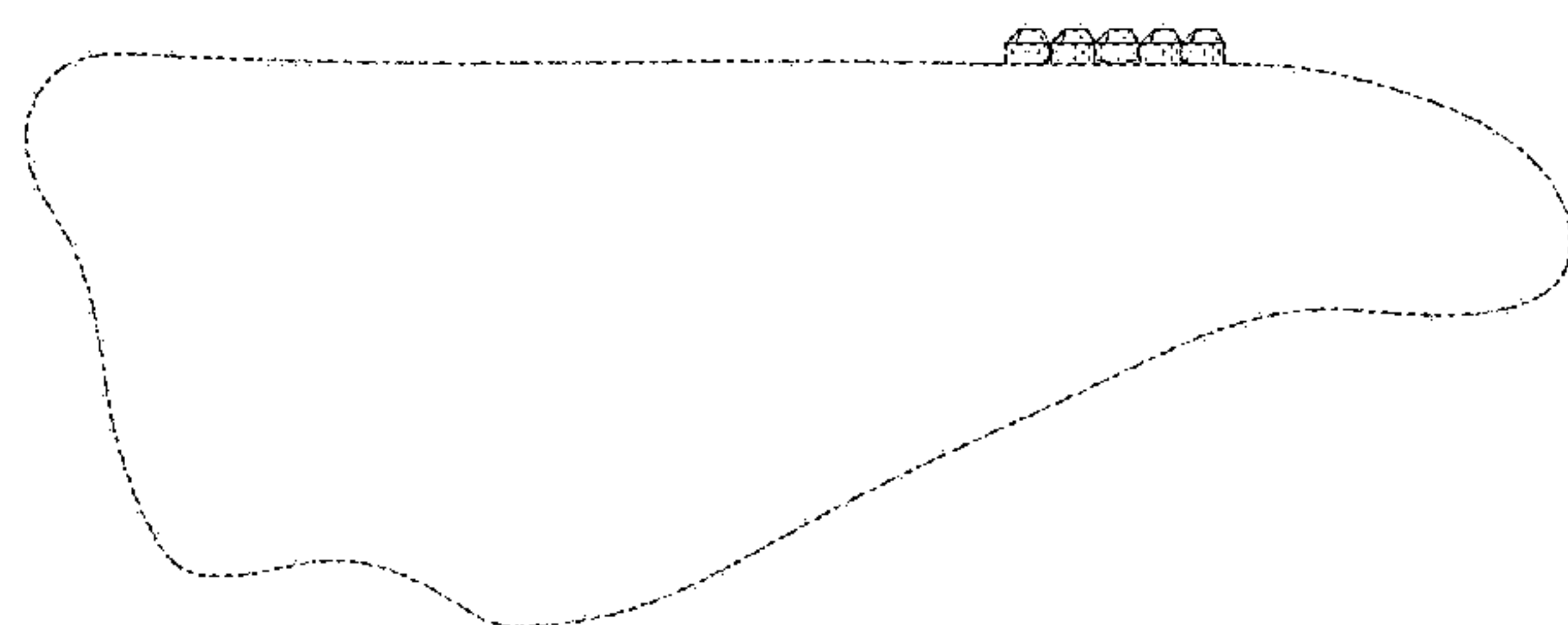
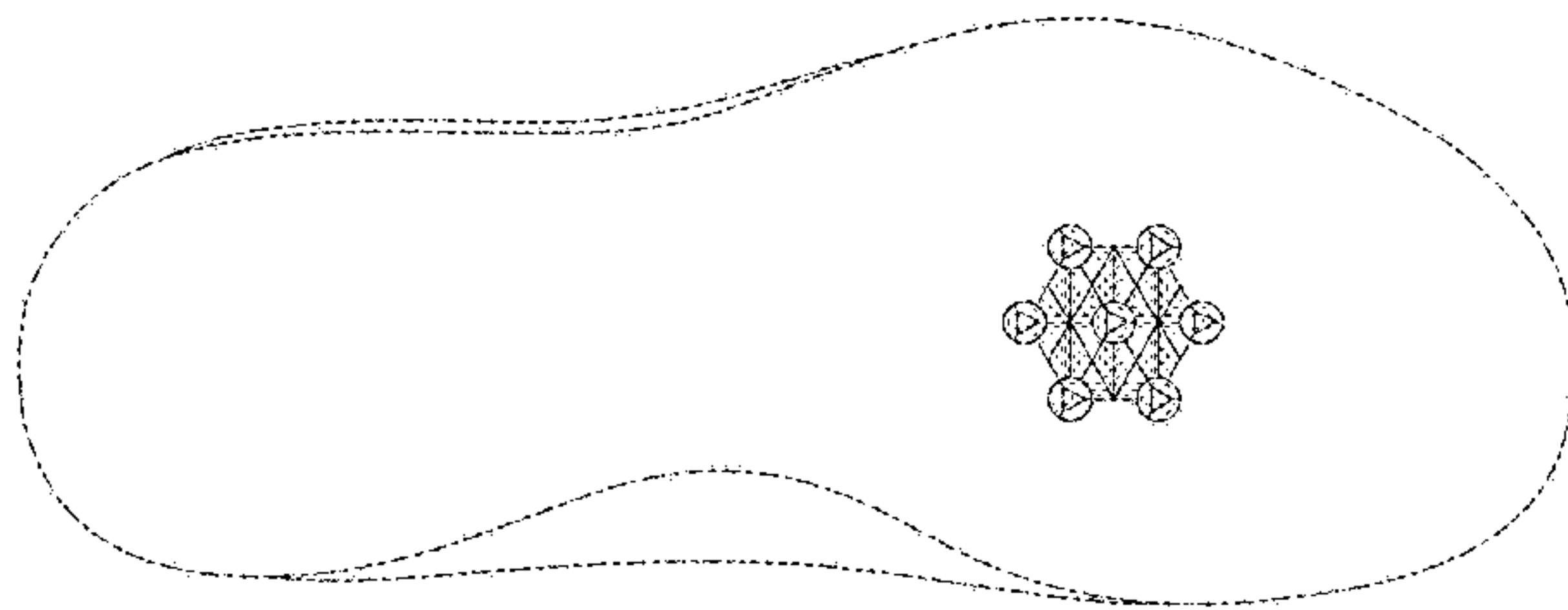

(56)

References Cited

U.S. PATENT DOCUMENTS

D778,567 S * 2/2017 Granger D2/961
2010/0119780 A1* 5/2010 Schilling A43B 13/223
428/172
2011/0247243 A1* 10/2011 Eder A43B 13/26
36/67 A
2015/0342300 A1* 12/2015 Cin A43B 17/003
36/103
2016/0249704 A1* 9/2016 Aoki A43B 13/14

* cited by examiner

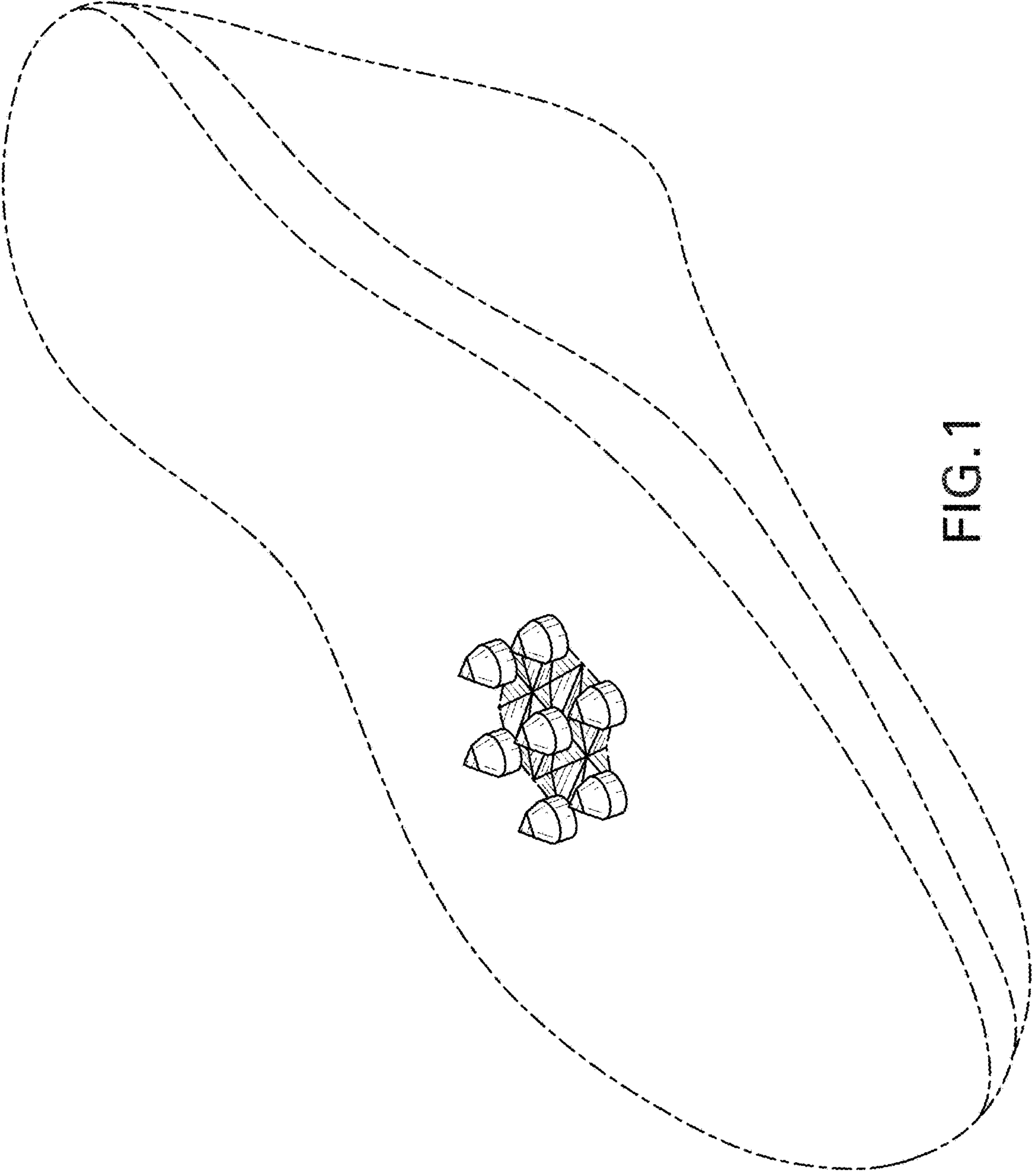

FIG. 1

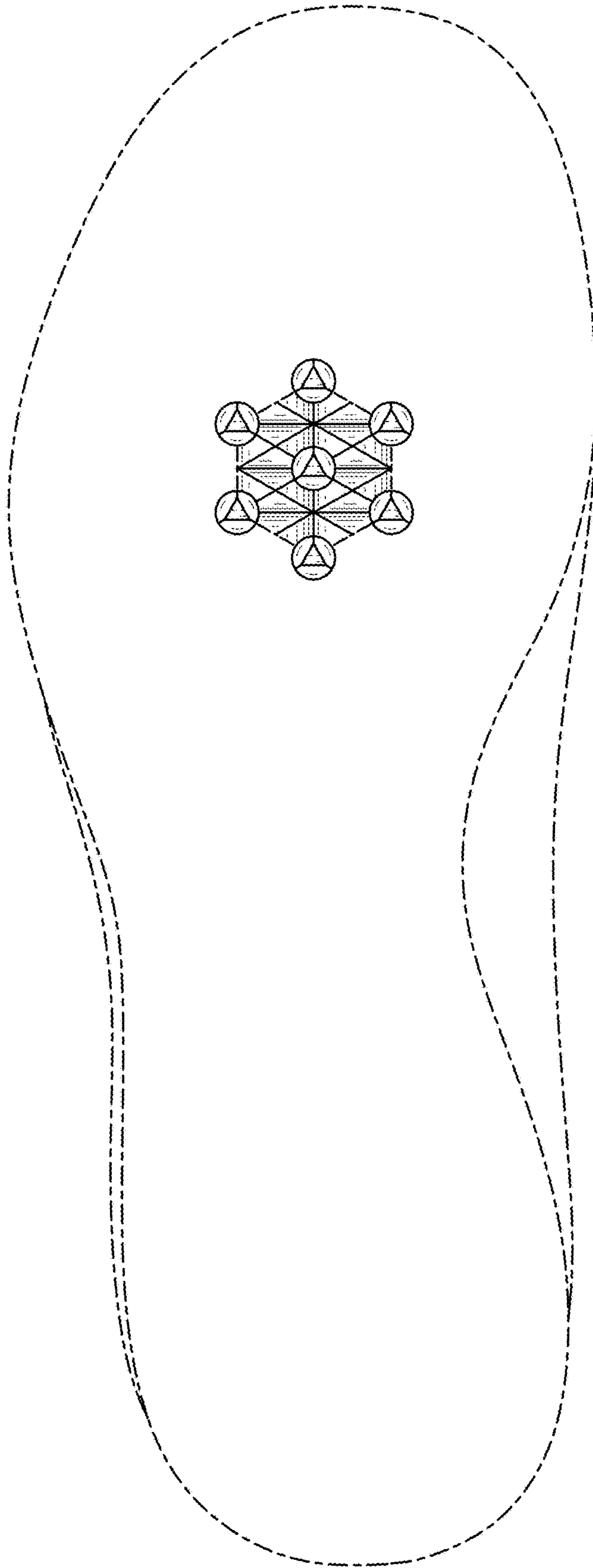

FIG. 2

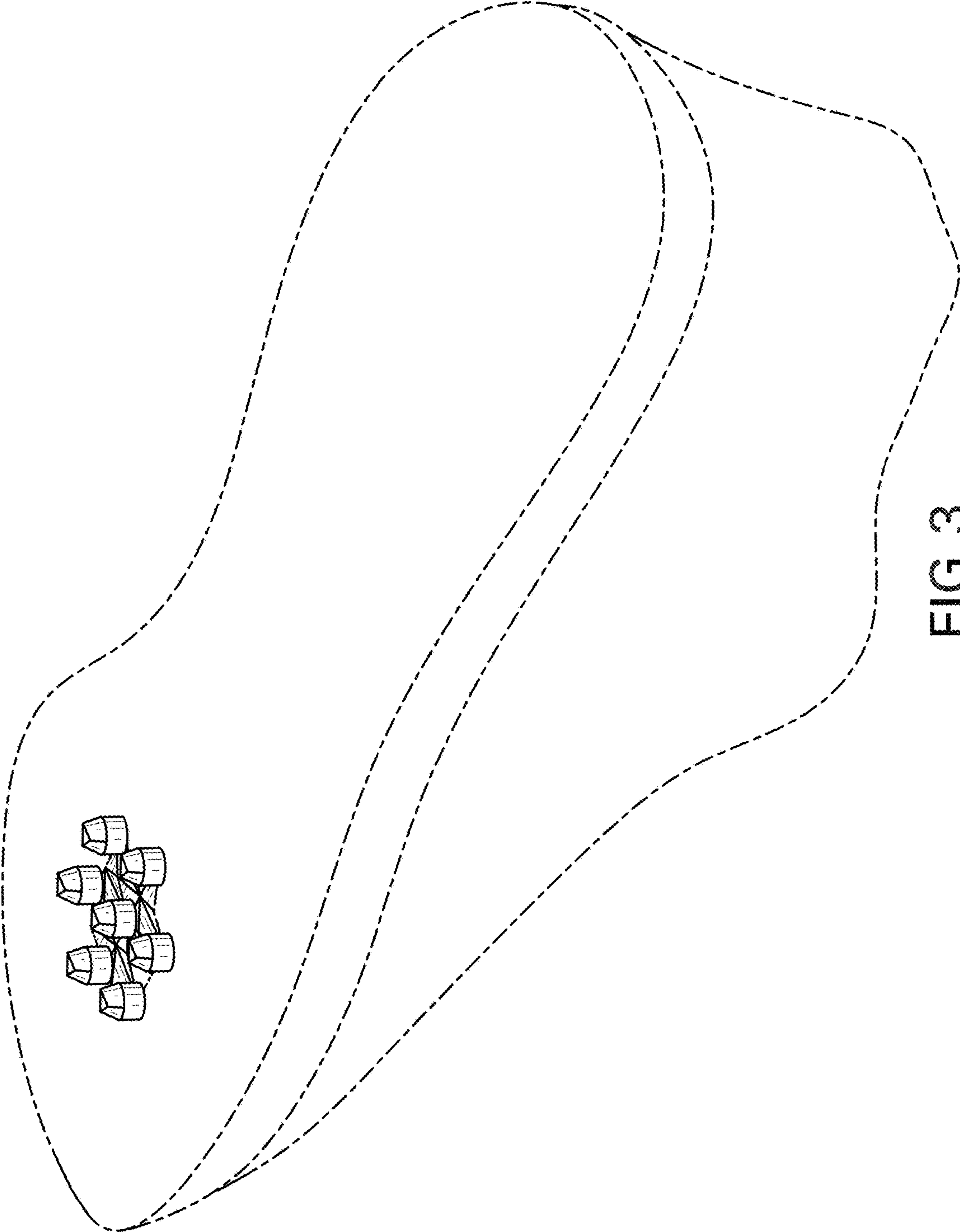

FIG. 3

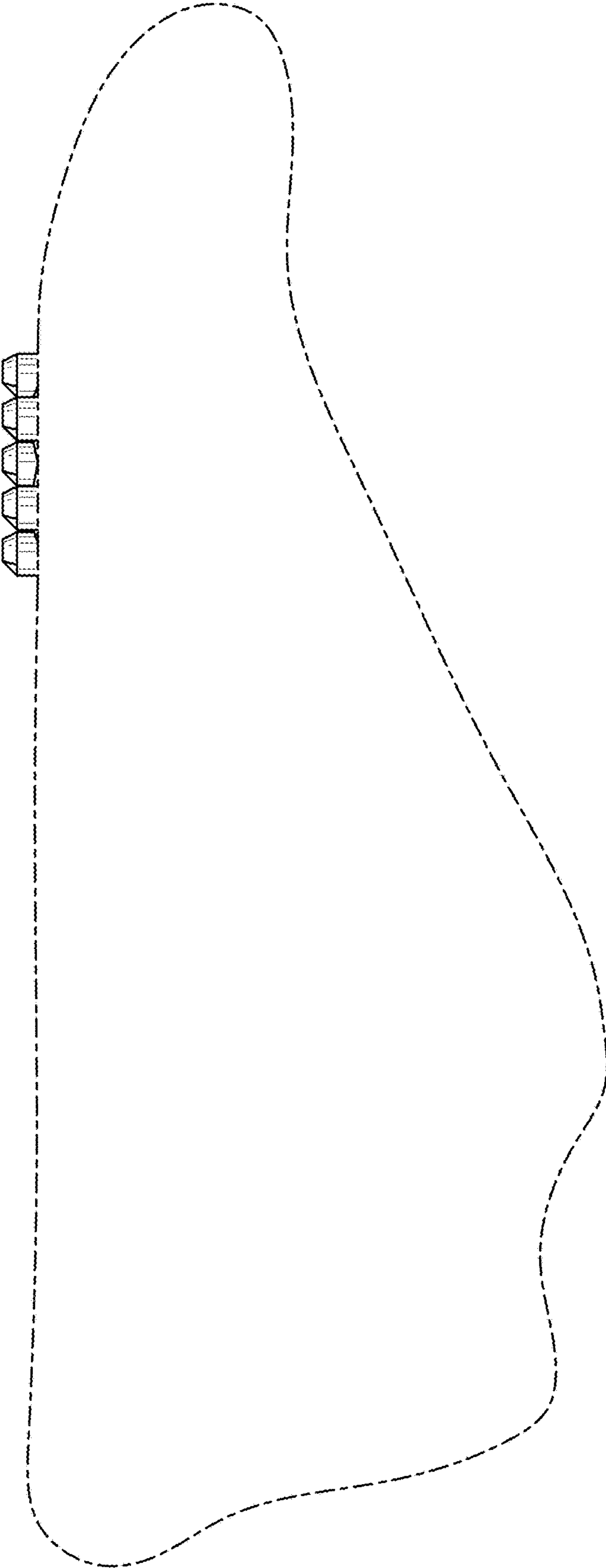

FIG.4

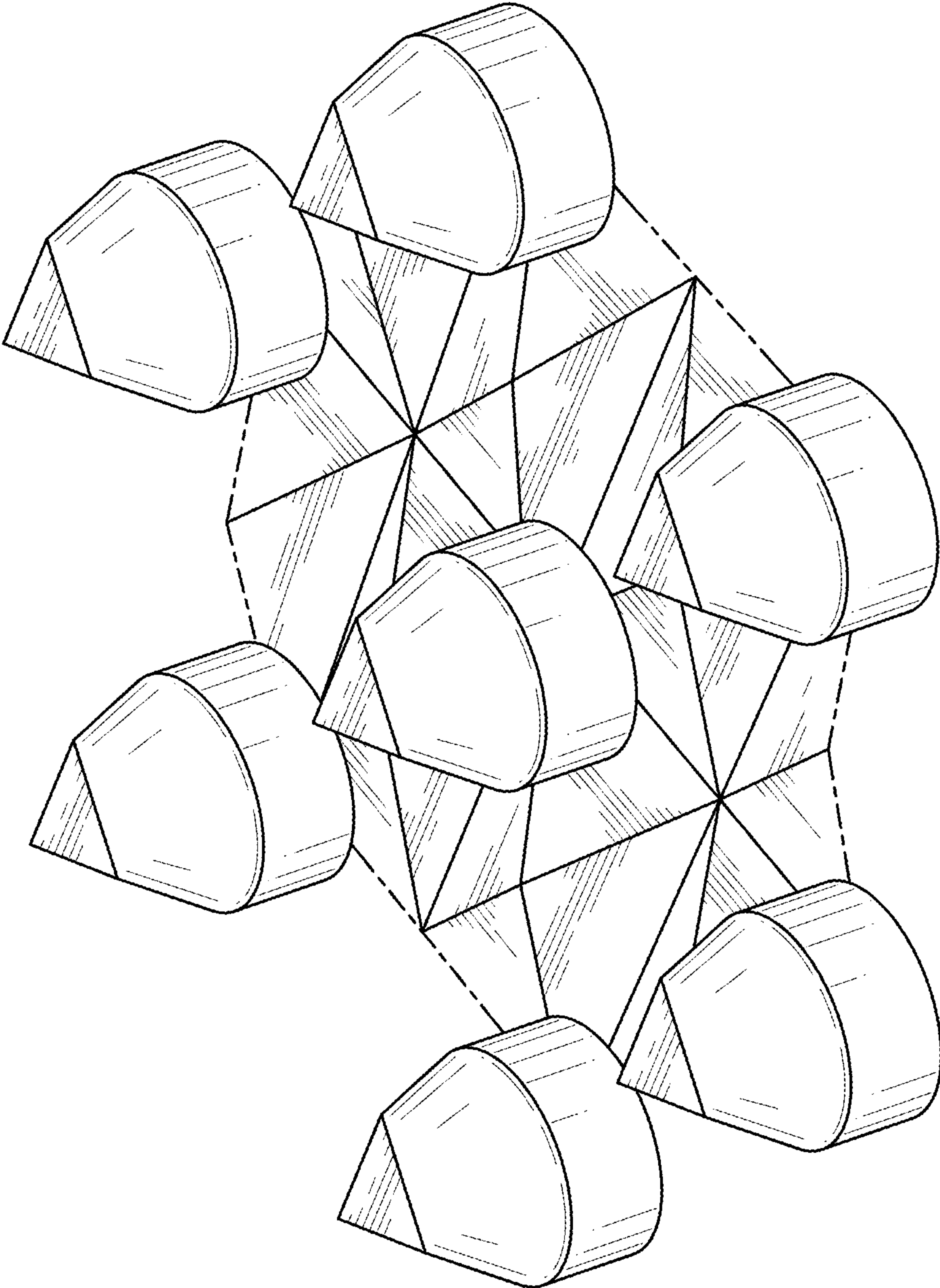

FIG. 5