



US00D788410S

(12) **United States Design Patent** (10) **Patent No.:** **US D788,410 S**
Pezzimenti (45) **Date of Patent:** **** Jun. 6, 2017**

- (54) **SHIRT**
- (71) Applicant: **NIKE, Inc.**, Beaverton, OR (US)
- (72) Inventor: **Luke A. Pezzimenti**, Portland, OR (US)
- (73) Assignee: **NIKE, Inc.**, Beaverton, OR (US)
- (**) Term: **15 Years**
- (21) Appl. No.: **29/554,645**
- (22) Filed: **Feb. 12, 2016**
- (51) **LOC (10) Cl.** **02-02**
- (52) **U.S. Cl.**
USPC **D2/840**
- (58) **Field of Classification Search**
USPC D2/731, 841, 706, 709, 853, 847, 711,
D2/825, 826, 858, 831, 840, 741, 842,
D2/824
CPC A41C 3/00; A41C 3/08; A41C 3/12; A41D
3/02; A41D 3/08
See application file for complete search history.

- D707,424 S * 6/2014 Pezzimenti D2/829
- D710,573 S * 8/2014 Pezzimenti D2/829
- D713,128 S * 9/2014 Pezzimenti D2/828
- D713,620 S * 9/2014 Pezzimenti D2/828
- D713,621 S * 9/2014 Pezzimenti D2/828
- D714,022 S * 9/2014 Mong D2/828
- D746,548 S * 1/2016 Ingram D2/828

(Continued)

Primary Examiner — Kevin Rudzinski
(74) *Attorney, Agent, or Firm* — Shook, Hardy & Bacon L.L.P.

(57) **CLAIM**

The ornamental design for a shirt, as shown and described.

DESCRIPTION

FIG. 1 is a left front perspective view of a shirt according to the present design;
FIG. 2 is a front view thereof;
FIG. 3 is a left side view thereof;
FIG. 4 is a right side view thereof;
FIG. 5 is a back view thereof; and,
FIG. 6 is an enlarged view of FIG. 2 with unclaimed subject matter omitted.

The evenly spaced broken lines shown in the drawings are directed to environment, are for informational purposes only, and form no part of the claimed design.

The long and short broken lines are boundary lines, which define some bounds of the claimed design. These boundaries do not exist in reality in the article. It is understood that the claimed design extends to these boundaries but does not include the boundaries.

The surface shading on the claimed portion is provided only to indicate the character and/or any contour or curvature of the surfaces. It does not indicate color, texture, markings that actually exist thereon, indicia, graphic representations, surface treatment, or any other ornamentation applied to the article.

1 Claim, 5 Drawing Sheets

(56) **References Cited**
U.S. PATENT DOCUMENTS

- 3,398,406 A * 8/1968 Waterbury B63C 9/087
2/2.5
- D248,896 S * 8/1978 Hasday D2/830
- 4,397,636 A * 8/1983 Ganshaw A41D 13/0125
2/16
- 4,619,622 A * 10/1986 McDonald B63C 9/115
441/106
- D367,551 S * 3/1996 Chalbeck D2/739
- D608,982 S * 2/2010 Wiens D2/840
- D626,725 S * 11/2010 Snyder D2/830
- D631,230 S * 1/2011 Ruffini D2/828
- D675,400 S * 2/2013 Mertes D2/839
- 8,424,114 B2 * 4/2013 Snyder A41D 15/04
2/86
- D707,423 S * 6/2014 Pezzimenti D2/829

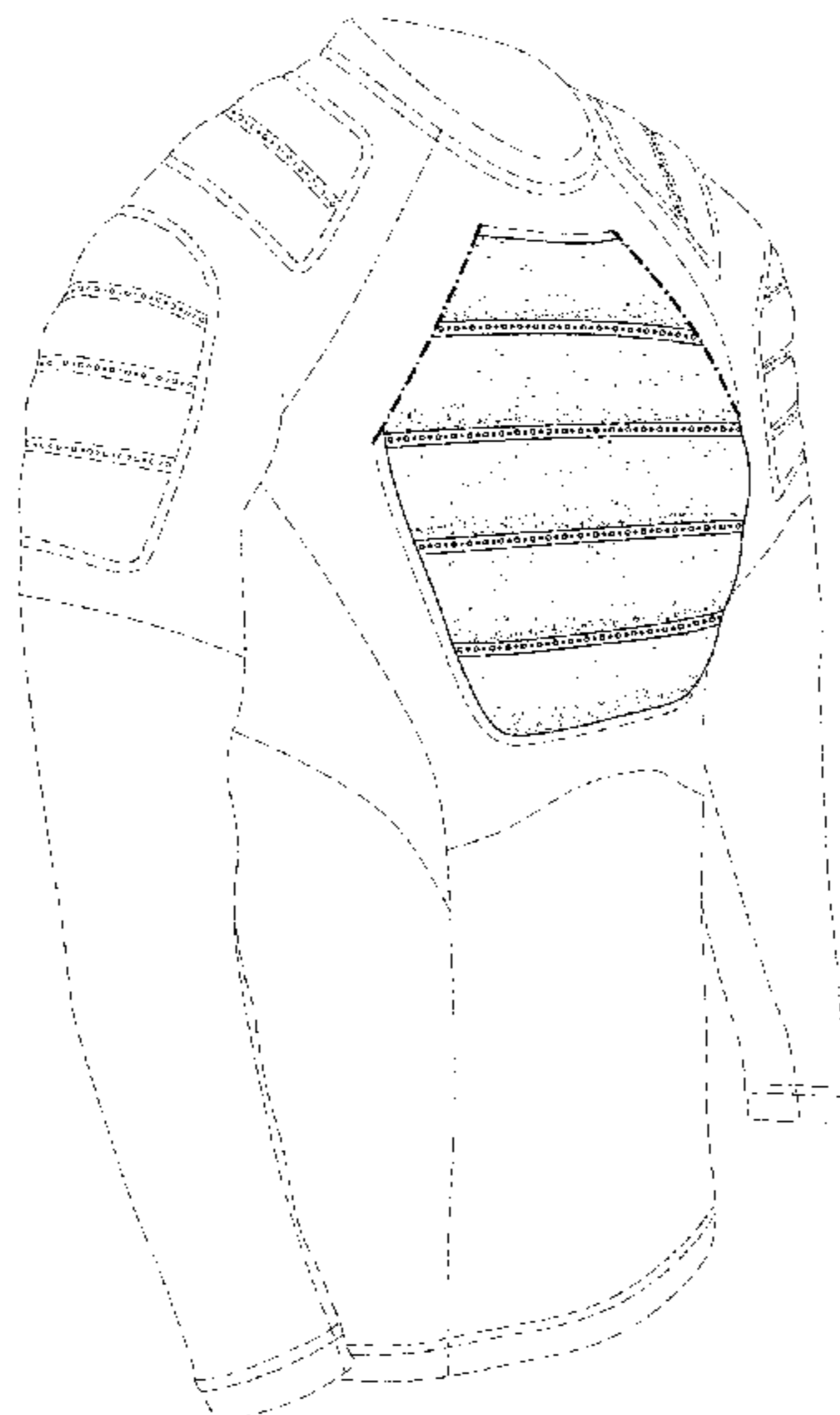

(56)

References Cited

U.S. PATENT DOCUMENTS

D746,551 S *	1/2016	Ingram	D2/839
D747,075 S *	1/2016	Ingram	D2/831
D748,374 S *	2/2016	Ingram	D2/828
D752,846 S *	4/2016	Pezzimenti	D2/829
D762,047 S *	7/2016	Clement	D2/829
D770,130 S *	11/2016	Lomax	D2/731
D770,138 S *	11/2016	Borovicka	D2/828
D770,730 S *	11/2016	Borovicka	D2/828
D771,353 S *	11/2016	Van Sisseren	D2/828
D772,533 S *	11/2016	Borovicka	D2/731
D780,408 S *	3/2017	Pezzimenti	D2/829
2013/0276201 A1 *	10/2013	Pezzimenti	A41D 27/245 2/69

* cited by examiner

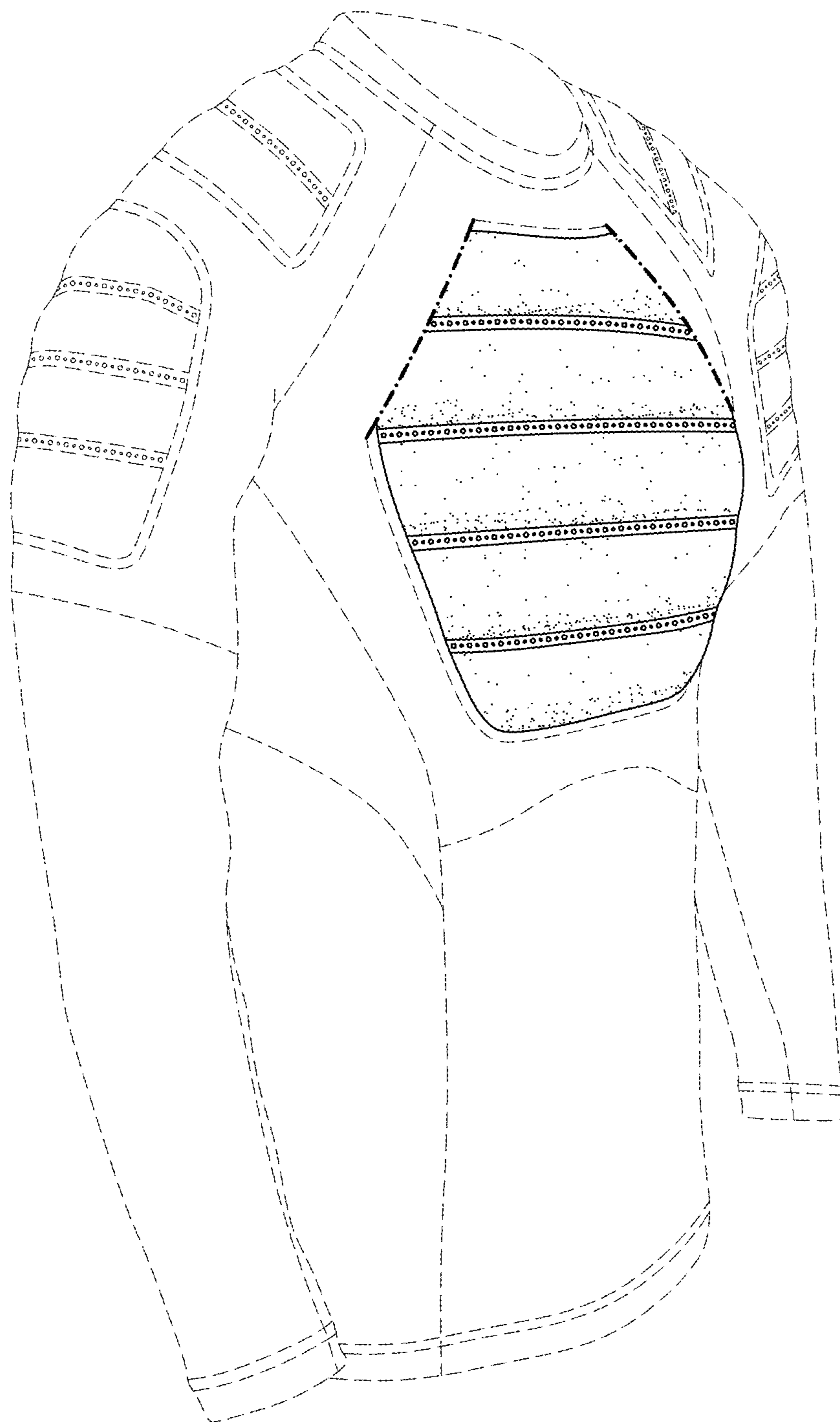

FIG. 1

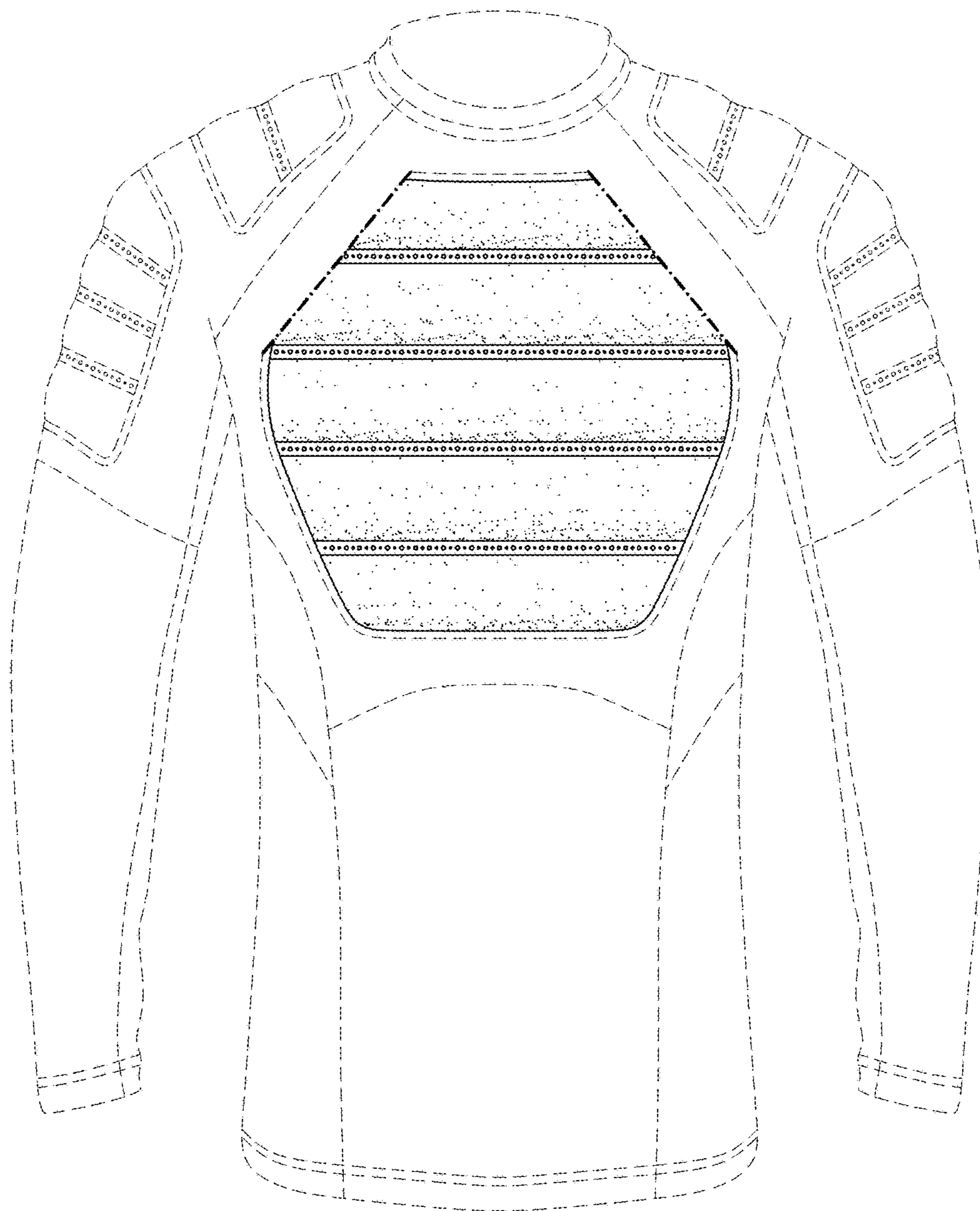

FIG. 2

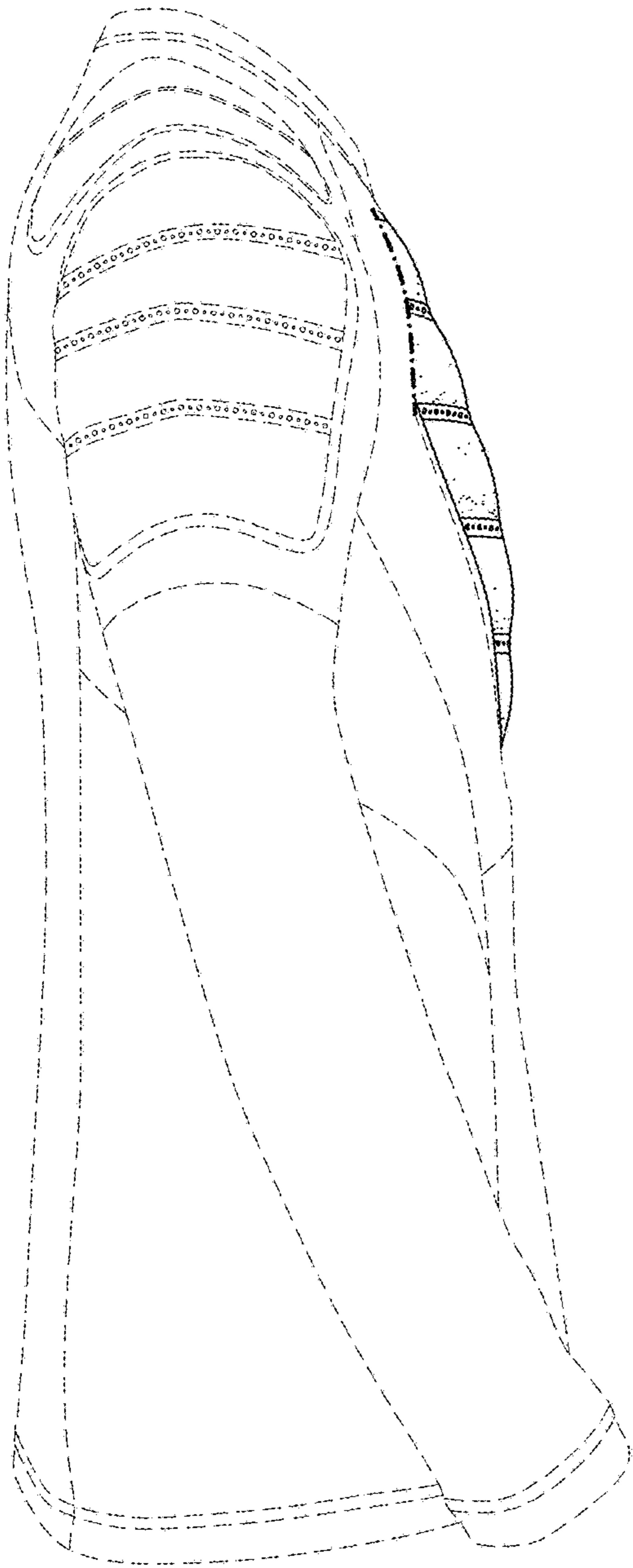

FIG. 3

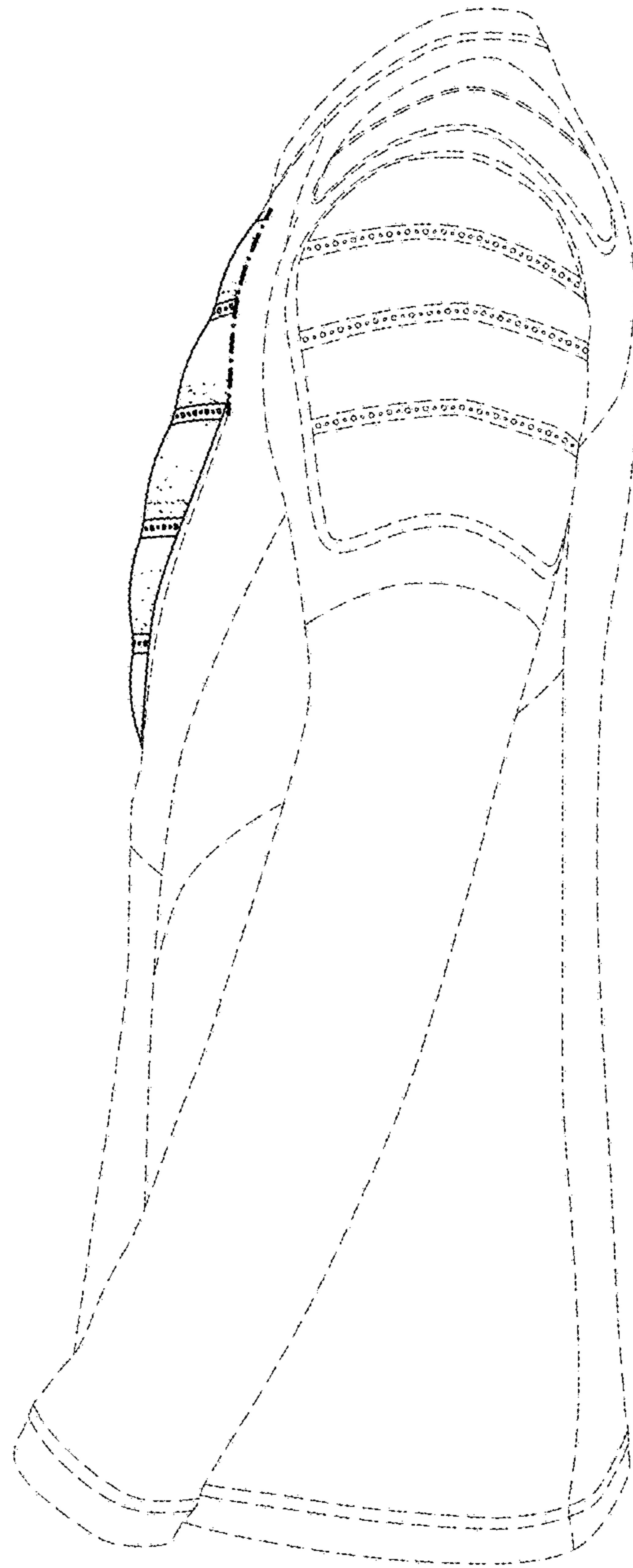

FIG. 4

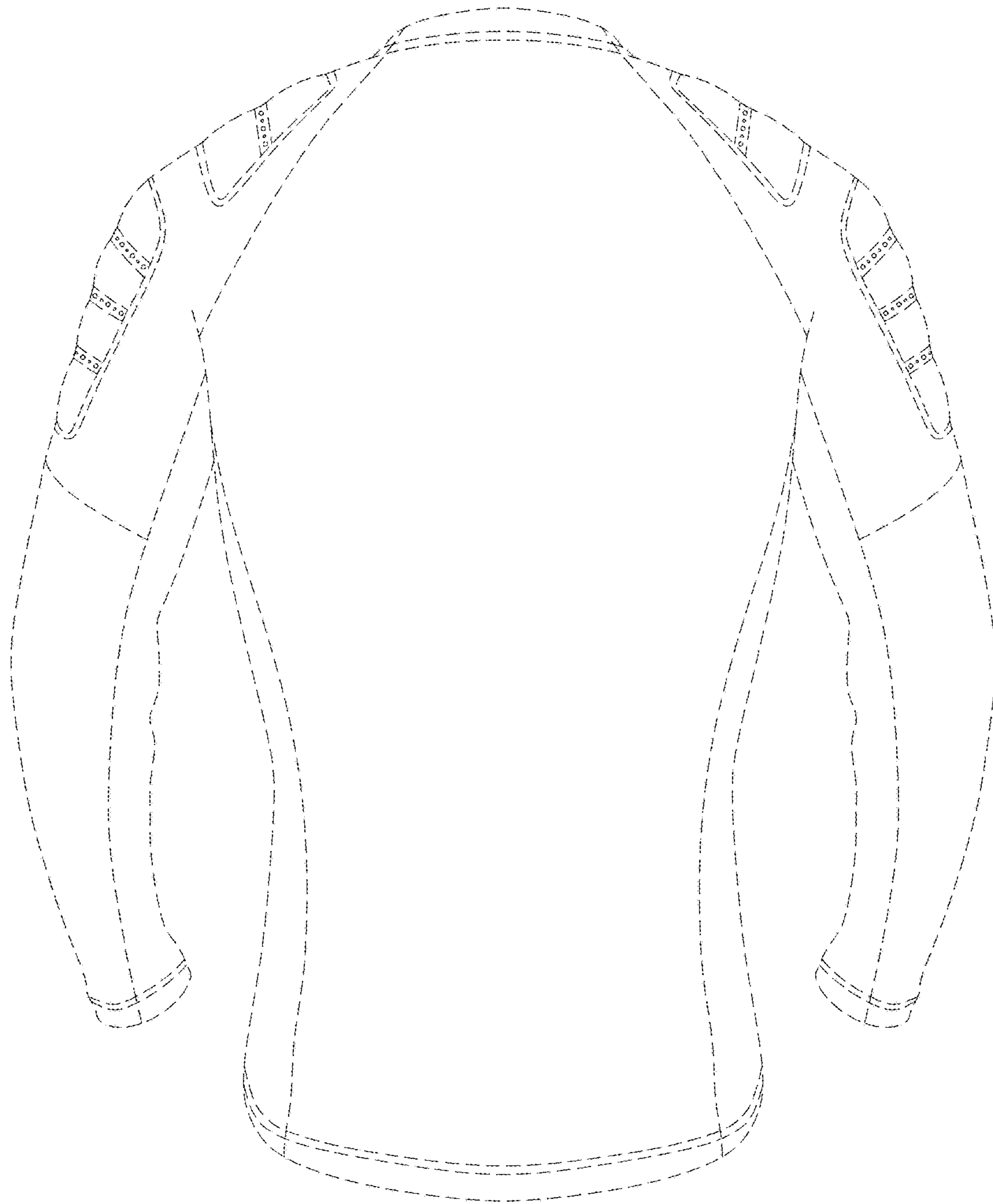

FIG. 5

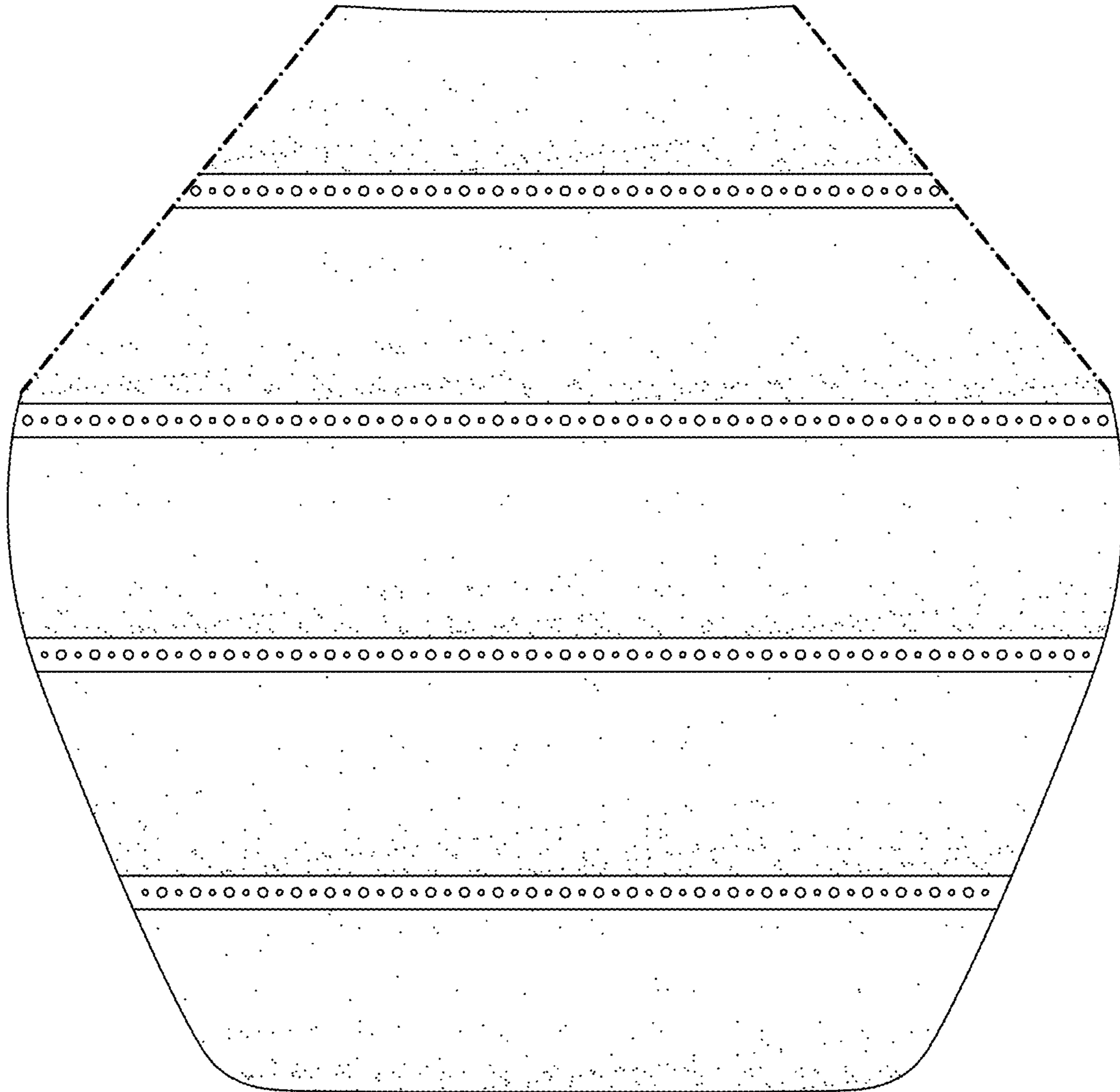

FIG. 6

UNITED STATES PATENT AND TRADEMARK OFFICE
CERTIFICATE OF CORRECTION

PATENT NO. : D788,410 S
APPLICATION NO. : 29/554645
DATED : June 6, 2017
INVENTOR(S) : Luke A. Pezzimenti

Page 1 of 1

It is certified that error appears in the above-identified patent and that said Letters Patent is hereby corrected as shown below:

On the Title Page

In the Description:

Line 6: "thereof; and," should read --thereof; and--.

Signed and Sealed this
Fifteenth Day of August, 2017



Joseph Matal
*Performing the Functions and Duties of the
Under Secretary of Commerce for Intellectual Property and
Director of the United States Patent and Trademark Office*