



US00D788405S

(12) **United States Design Patent**  
**Walrich et al.**

(10) **Patent No.: US D788,405 S**  
(45) **Date of Patent: \*\* \*Jun. 6, 2017**

(54) **SCRUB TOP**

(71) Applicant: **Medline Industries, Inc.**, Mundelein, IL (US)

(72) Inventors: **Jennifer A. Walrich**, Wildwood, IL (US); **Myrna G. Chang**, West Sacramento, CA (US)

(73) Assignee: **MEDLINE INDUSTRIES, INC.**, Mundelein, IL (US)

(\*) Notice: This patent is subject to a terminal disclaimer.

(\*\*) Term: **14 Years**

(21) Appl. No.: **29/449,214**

(22) Filed: **Mar. 14, 2013**

**Related U.S. Application Data**

(63) Continuation of application No. 29/413,019, filed on Feb. 9, 2012, now Pat. No. Des. 681,915.

(51) **LOC (10) Cl.** ..... **02-02**

(52) **U.S. Cl.**  
USPC ..... **D2/739**

(58) **Field of Classification Search**  
USPC ..... D2/717, 720, 728, 739, 740, 774, 840, D2/860

(Continued)

(56) **References Cited**

**U.S. PATENT DOCUMENTS**

2,675,554 A \* 4/1954 Gertz ..... 2/80  
2,846,686 A \* 8/1958 Tames ..... 2/114

(Continued)

*Primary Examiner* — Richelle G Shelton

(74) *Attorney, Agent, or Firm* — McAndrews, Held & Malloy, Ltd.

(57) **CLAIM**

The ornamental design for a scrub top, as shown and described.

**DESCRIPTION**

This application makes reference to U.S. Design application Ser. No. 29/449,211 filed Mar. 14, 2013. The '211 application, and all of the subject matter disclosed therein, is incorporated herein by reference in its entirety.

FIG. 1 is a front perspective view of a first embodiment of a scrub top, showing our new design, with the outermost short sleeves in a pulled down position;

FIG. 2 is a second front perspective view thereof, with the right outermost short sleeve in a pulled up position;

FIG. 3 is a rear perspective view thereof, with the outermost short sleeves in a pulled down position;

FIG. 4 is a second rear perspective view thereof, with the right outermost short sleeve in a pulled up position;

FIG. 5 is a front elevation view thereof, with the outermost short sleeves in a pulled down position;

FIG. 6 is a rear elevation view thereof;

FIG. 7 is a front perspective view of a second embodiment of a scrub top, showing our new design, with the outermost short sleeves in a pulled down position;

FIG. 8 is a second front perspective view thereof, with the right outermost short sleeve in a pulled up position;

FIG. 9 is a rear perspective view thereof, with the outermost short sleeves in a pulled down position;

FIG. 10 is a second rear perspective view thereof, with the right outermost short sleeve in a pulled up position;

FIG. 11 is a front elevation view thereof, with the outermost short sleeves in a pulled down position; and,

FIG. 12 is a rear elevation view thereof.

The dot-dash lines illustrating human hands and wrists are shown for environmental purposes and form no part of the claimed design.

The evenly spaced dashed lines on the scrub top represent stitching and form no part of the claimed design.

The cross-hatched pattern on the long sleeve portions of the scrub, although shown intermittently, is meant to represent an elastic fabric, and is understood to be distributed uni-

(Continued)

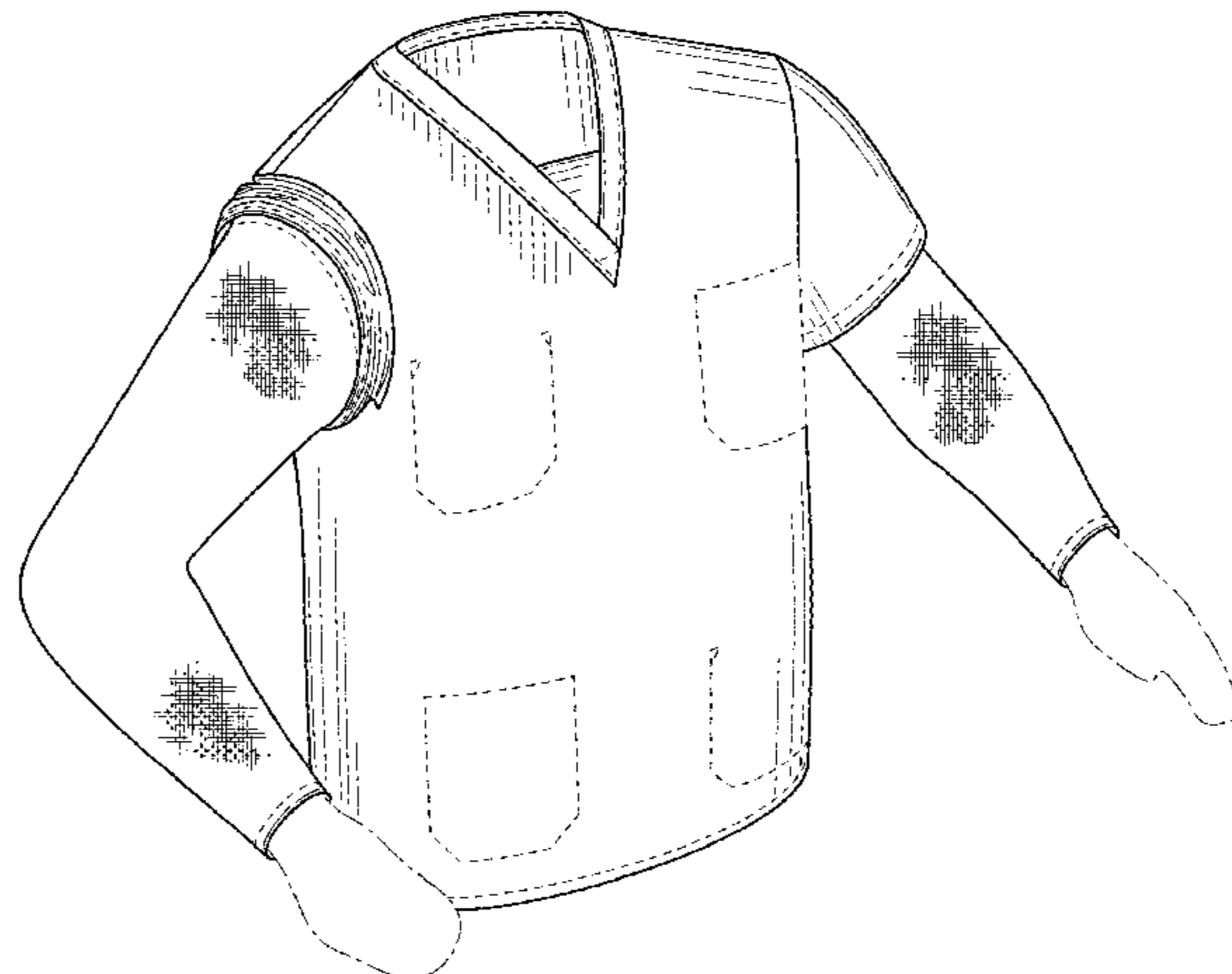
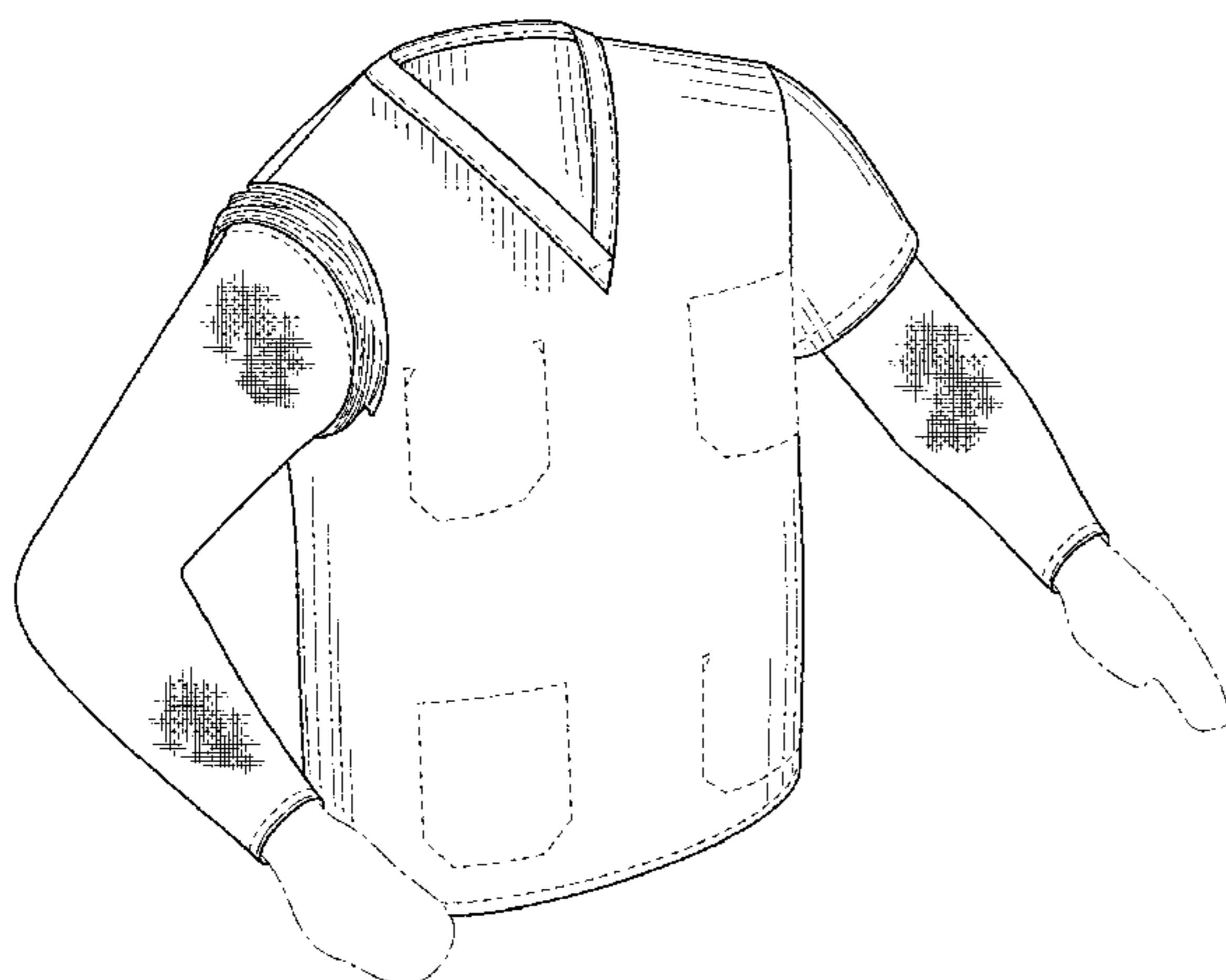

formly over the long sleeve portions of the scrub. The cross-hatched pattern itself forms no part of the claimed design.

**1 Claim, 6 Drawing Sheets**

**(58) Field of Classification Search**

CPC ..... A41D 13/0012; A41D 13/12; A41D  
13/1209; A41D 15/005; A41D 27/10;  
A41F 19/005

See application file for complete search history.

**(56) References Cited**

U.S. PATENT DOCUMENTS

5,561,860	A	10/1996	Nguyen-Senderowicz	
5,652,961	A	8/1997	Knight-Yurt	
6,148,445	A *	11/2000	Spruill .....	2/125
D444,291	S *	7/2001	Poradzisz .....	D2/844
D463,092	S *	9/2002	Perez .....	D2/717
7,650,650	B2	1/2010	Voege	
7,841,020	B2 *	11/2010	Mayfield et al. ....	2/69
D632,460	S	2/2011	Kinder	
D640,858	S	7/2011	Hall et al.	
D644,004	S	8/2011	Nunn	
2004/0064869	A1	4/2004	Deadwyler	
2005/0108803	A1	5/2005	Ballard	
2006/0048265	A1 *	3/2006	Deadwyler .....	2/115
2010/0299798	A1	12/2010	Fayle et al.	
2011/0247121	A1	10/2011	Cart	

\* cited by examiner

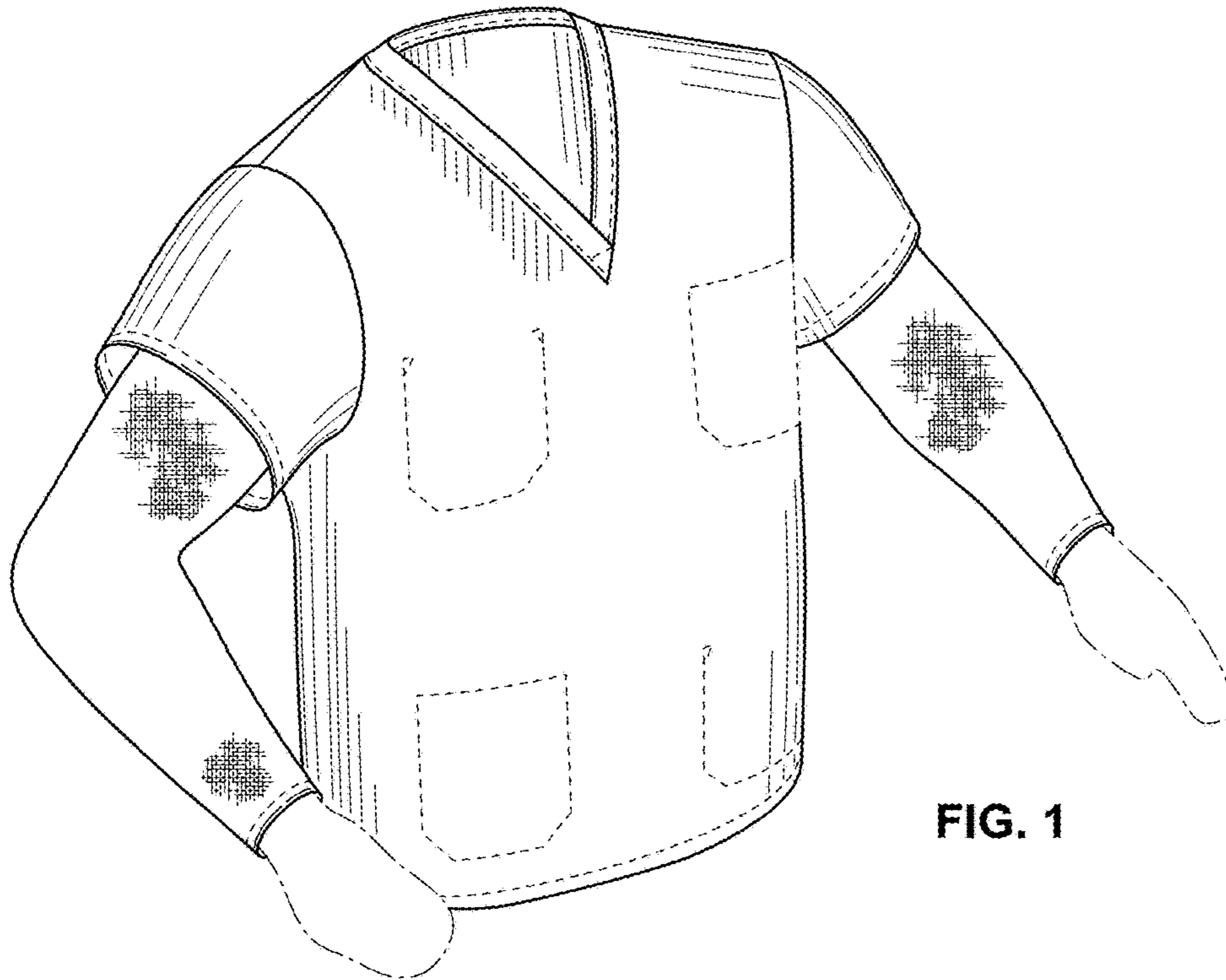

FIG. 1

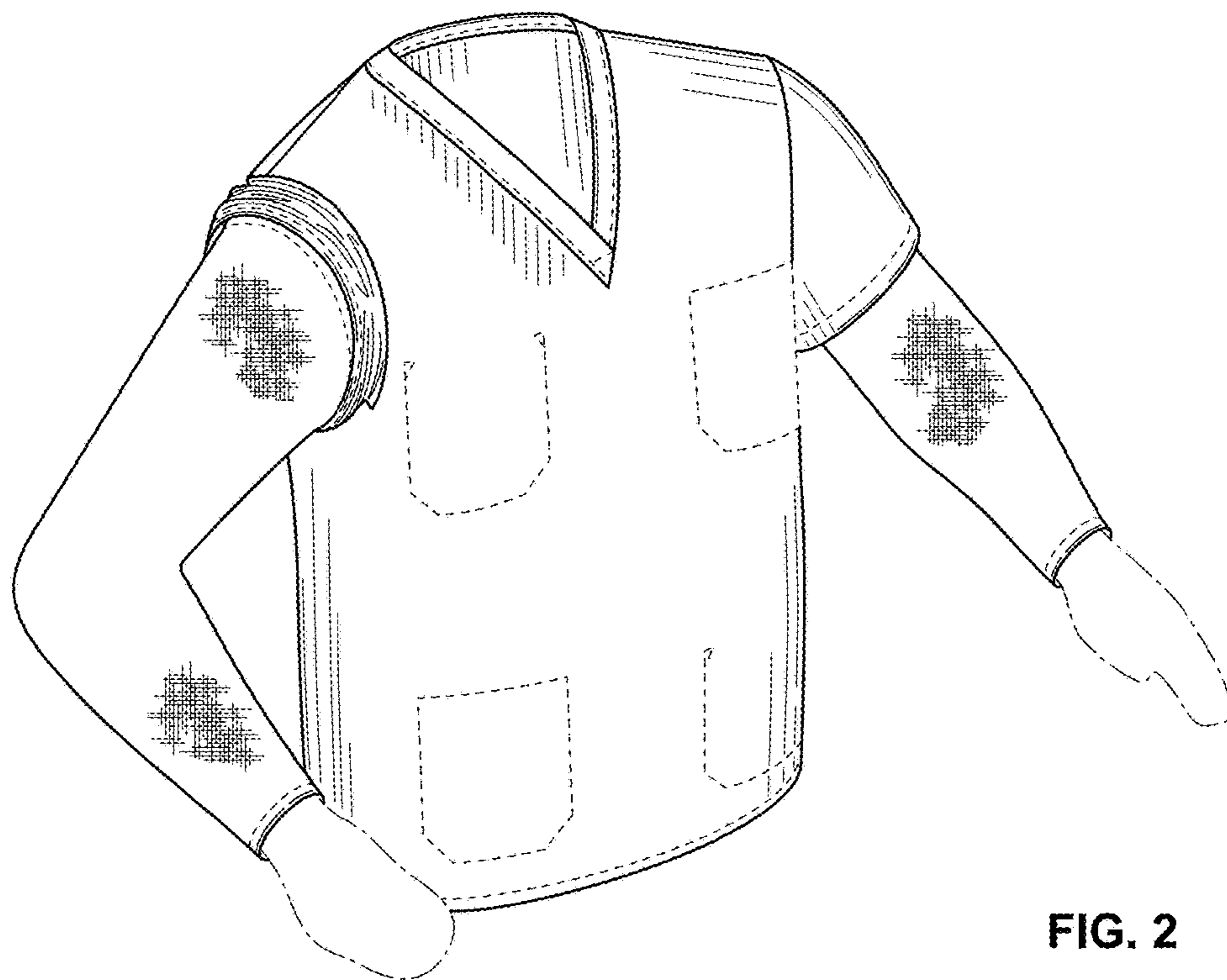

FIG. 2

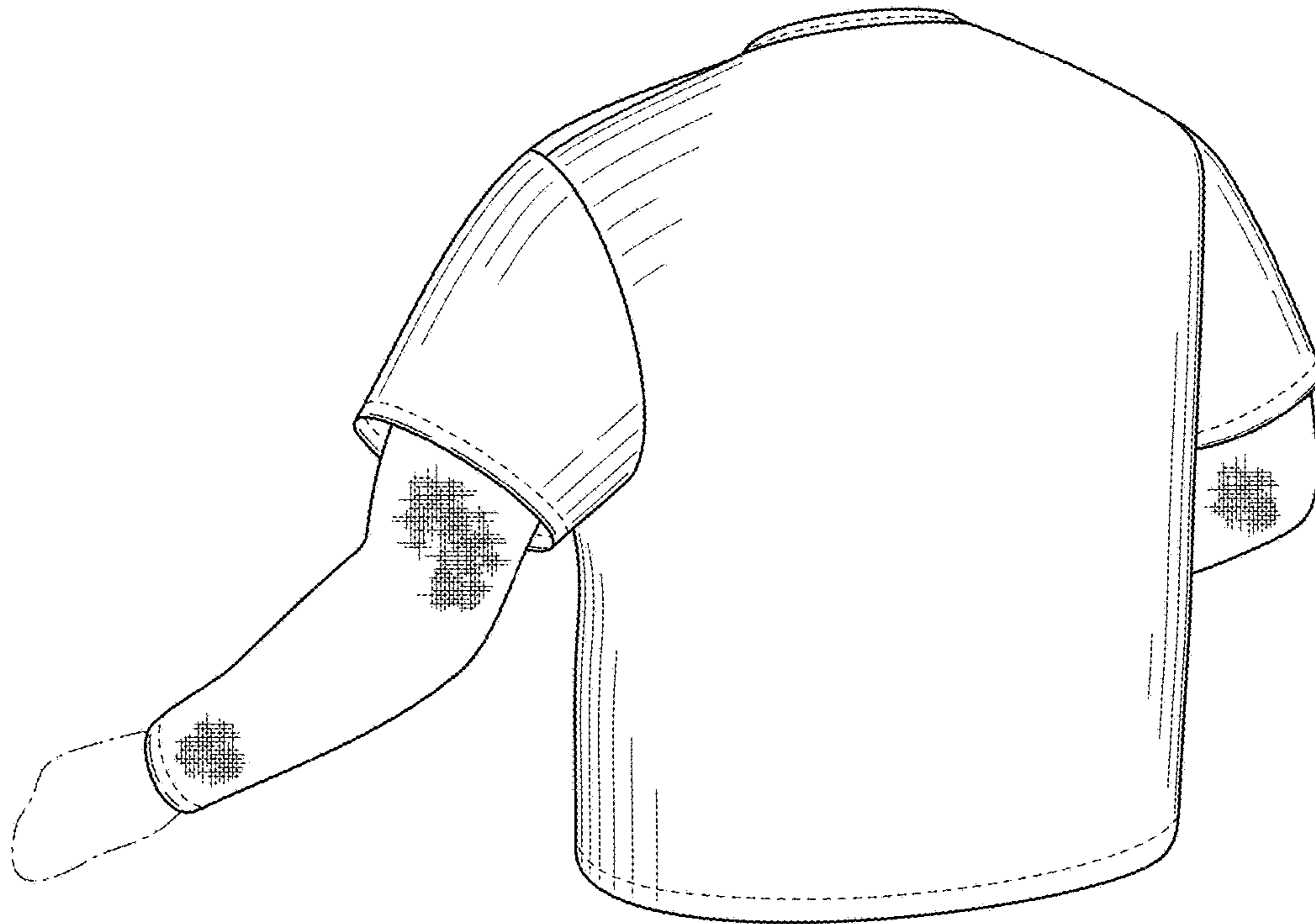

FIG. 3

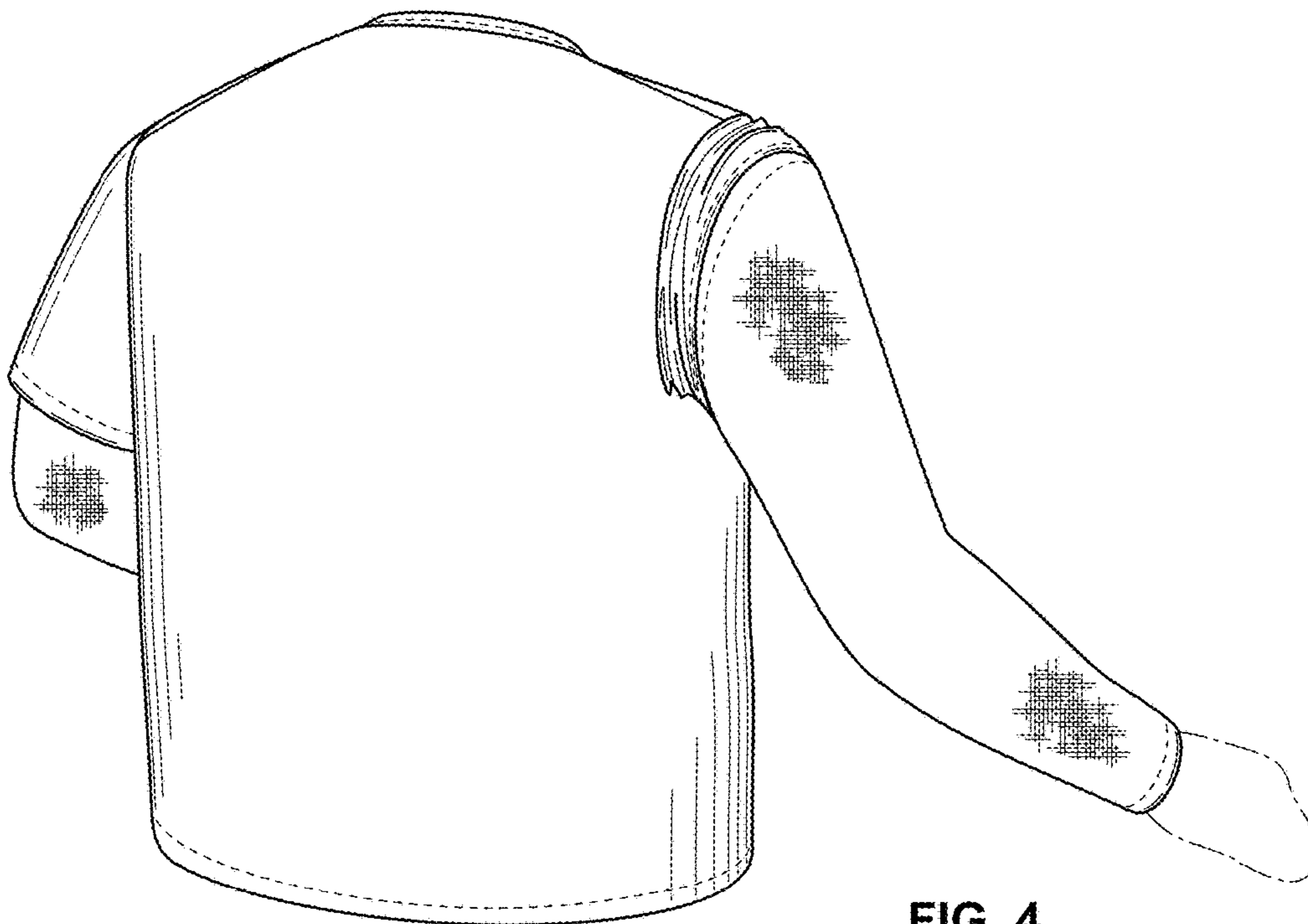

FIG. 4

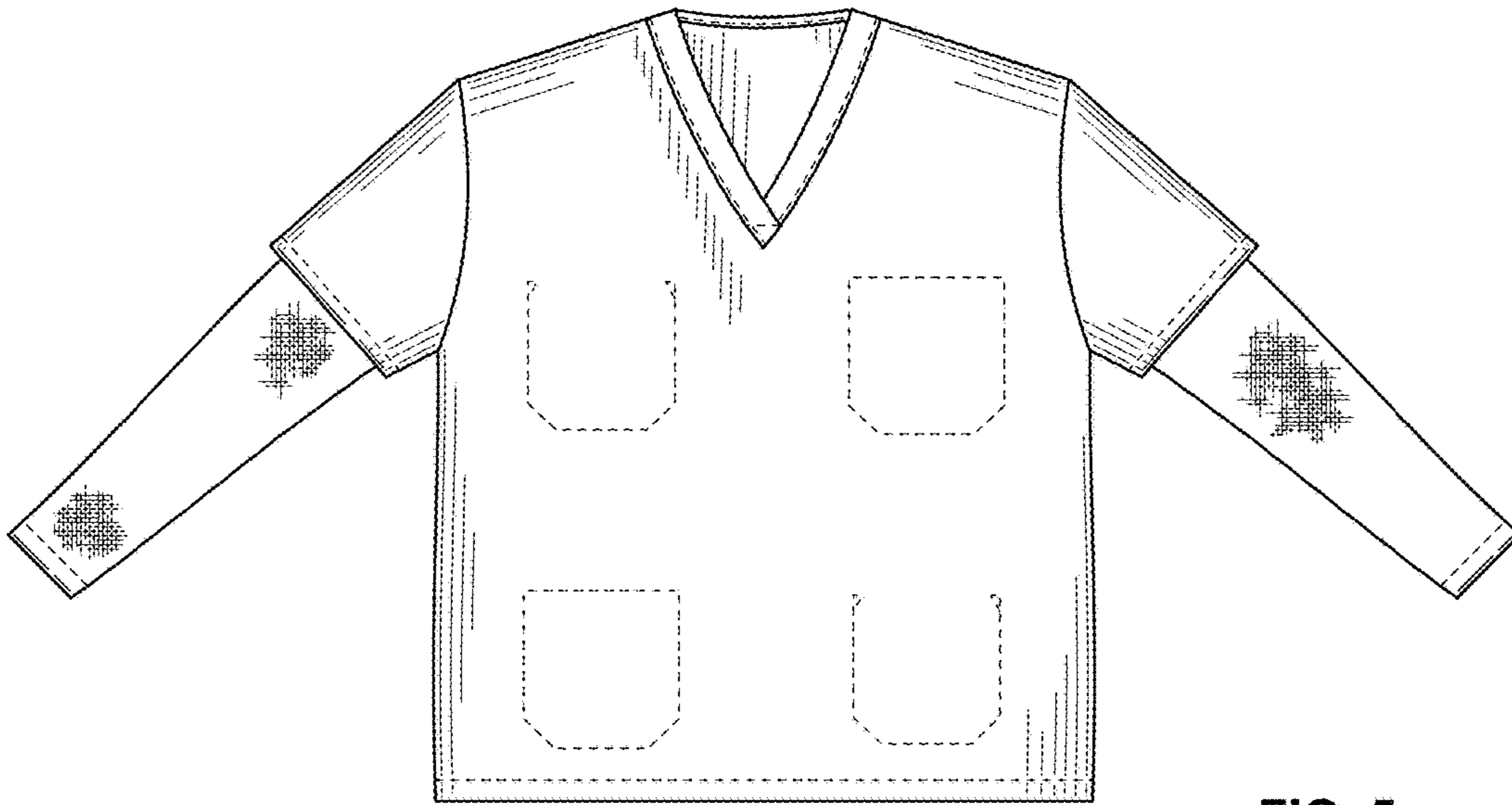

FIG. 5

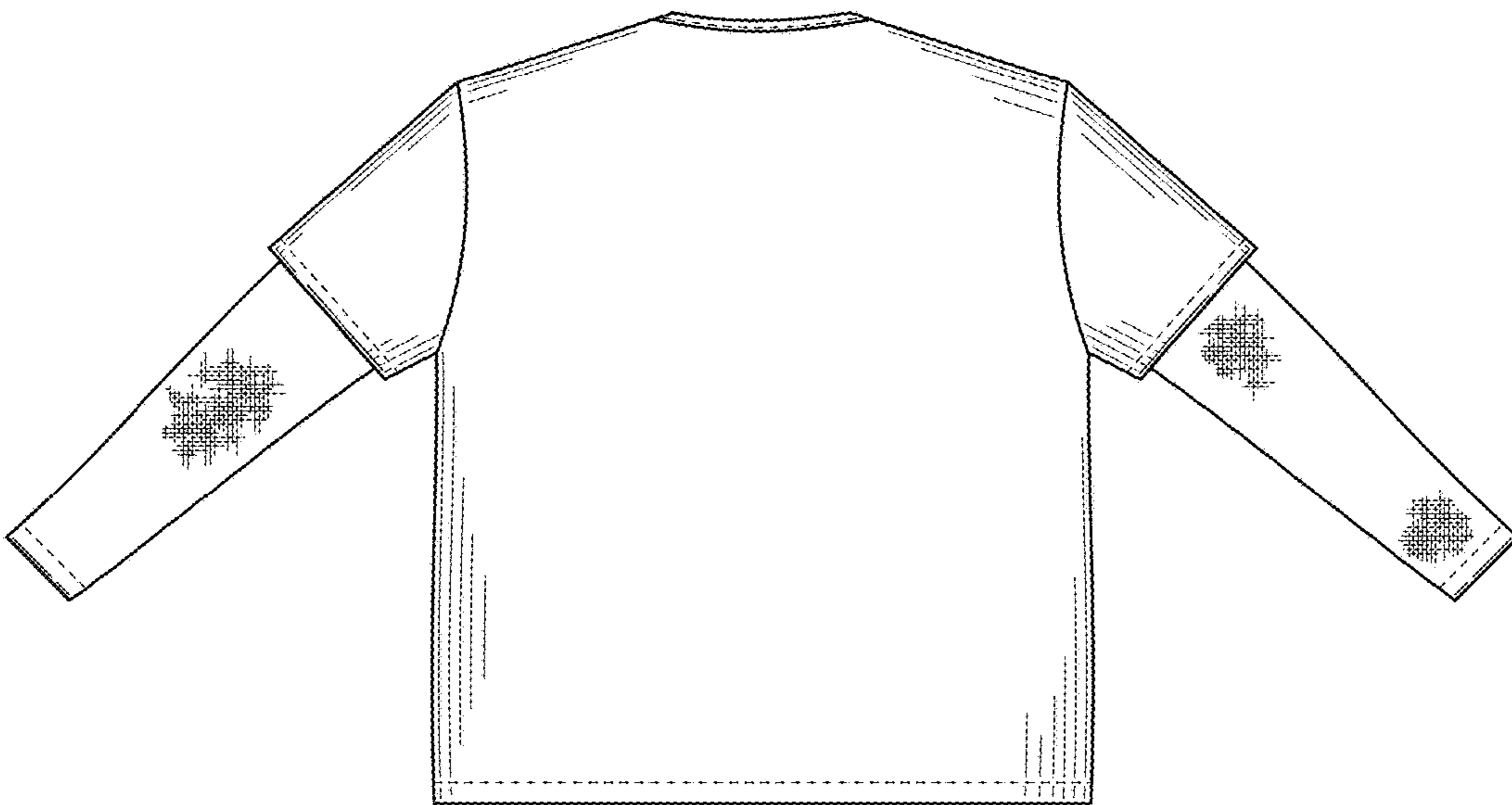

FIG. 6

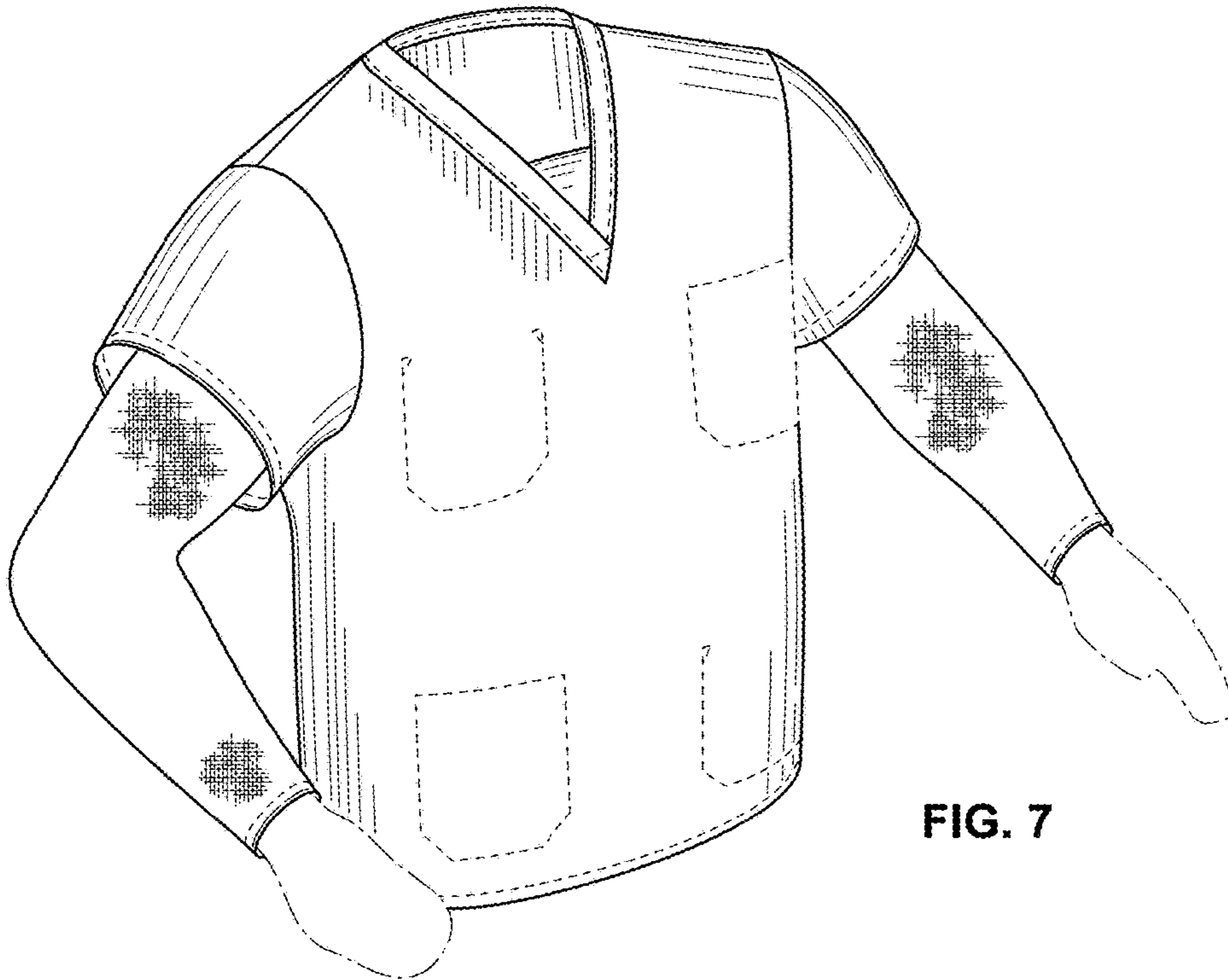

FIG. 7

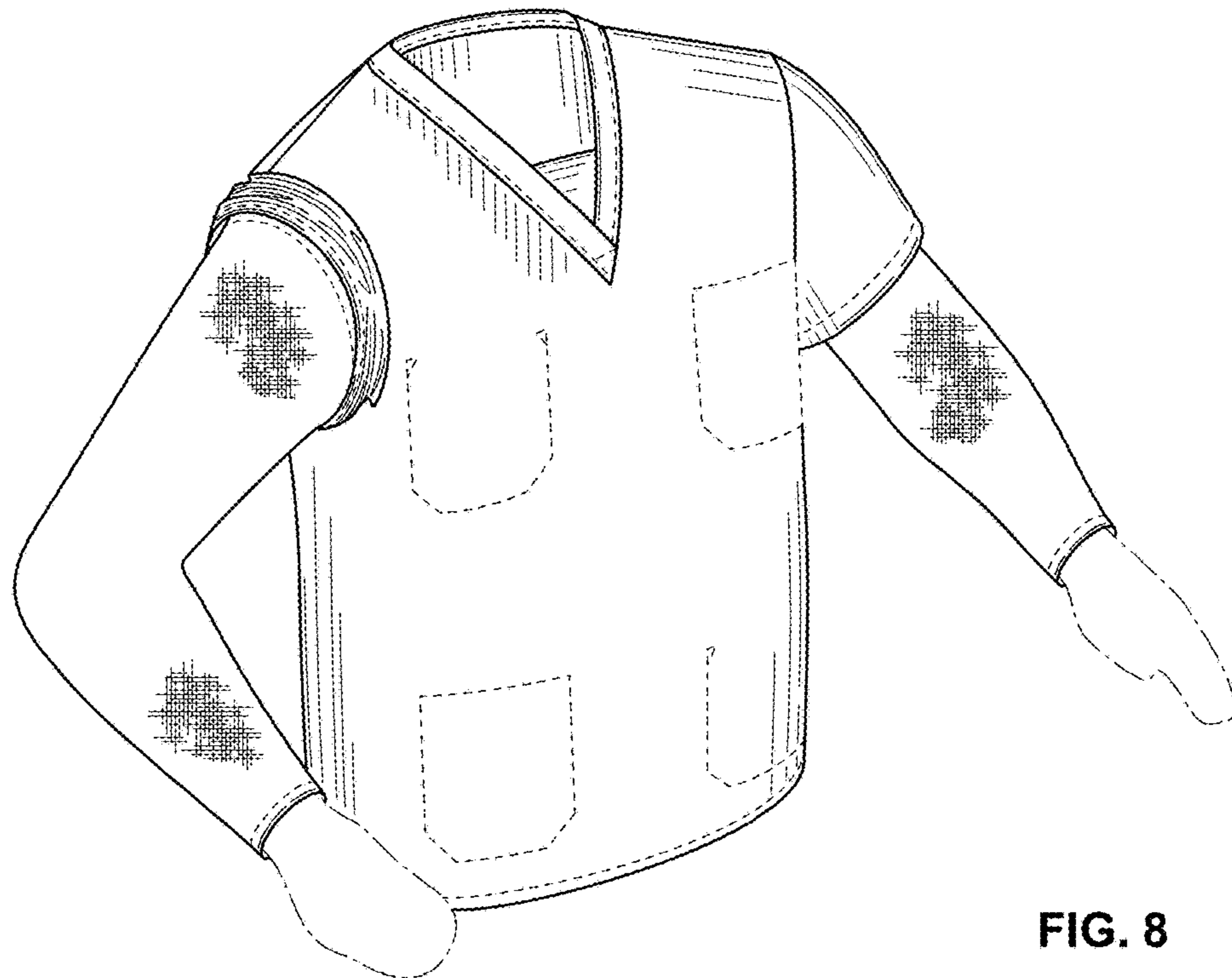

FIG. 8

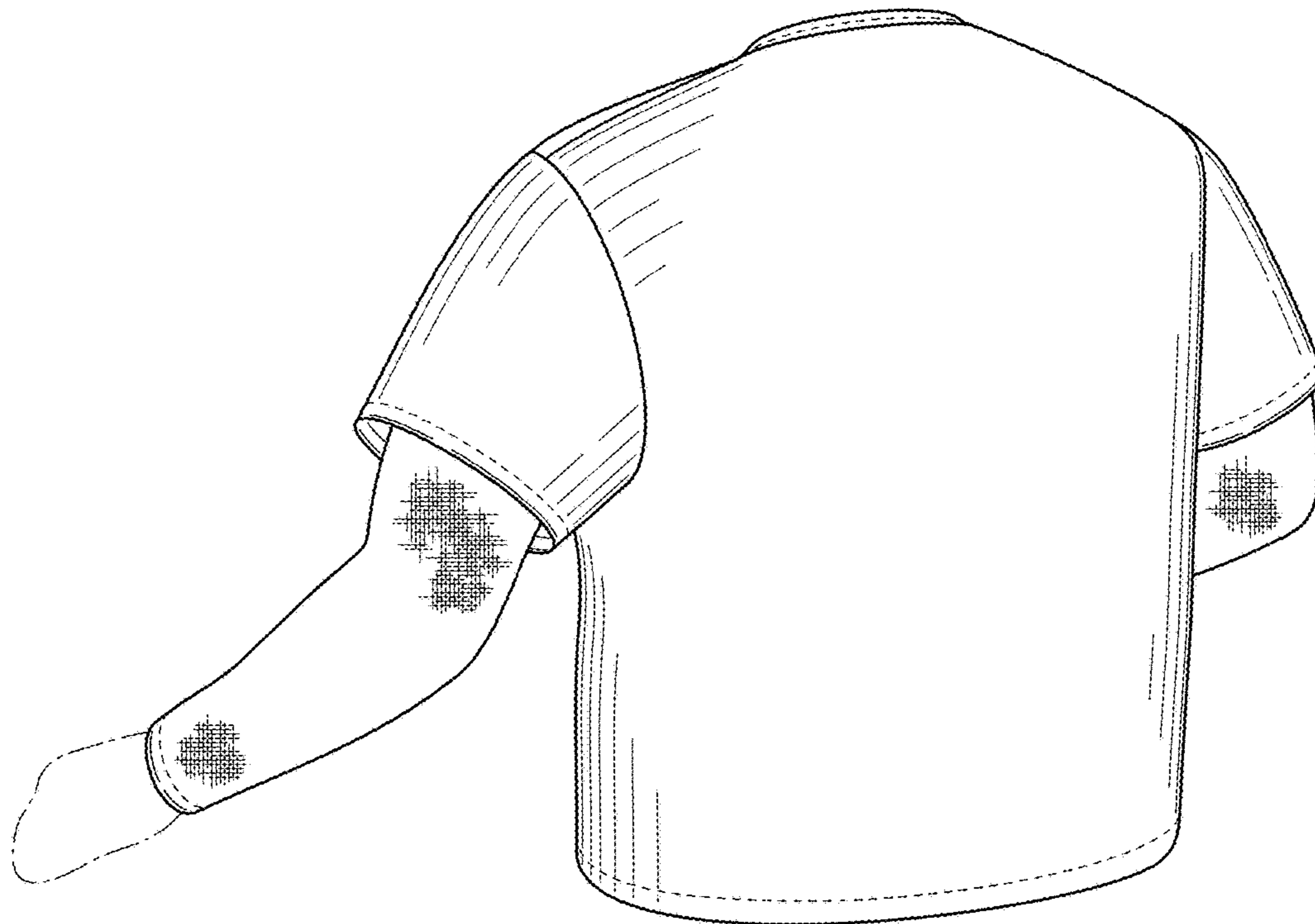

FIG. 9

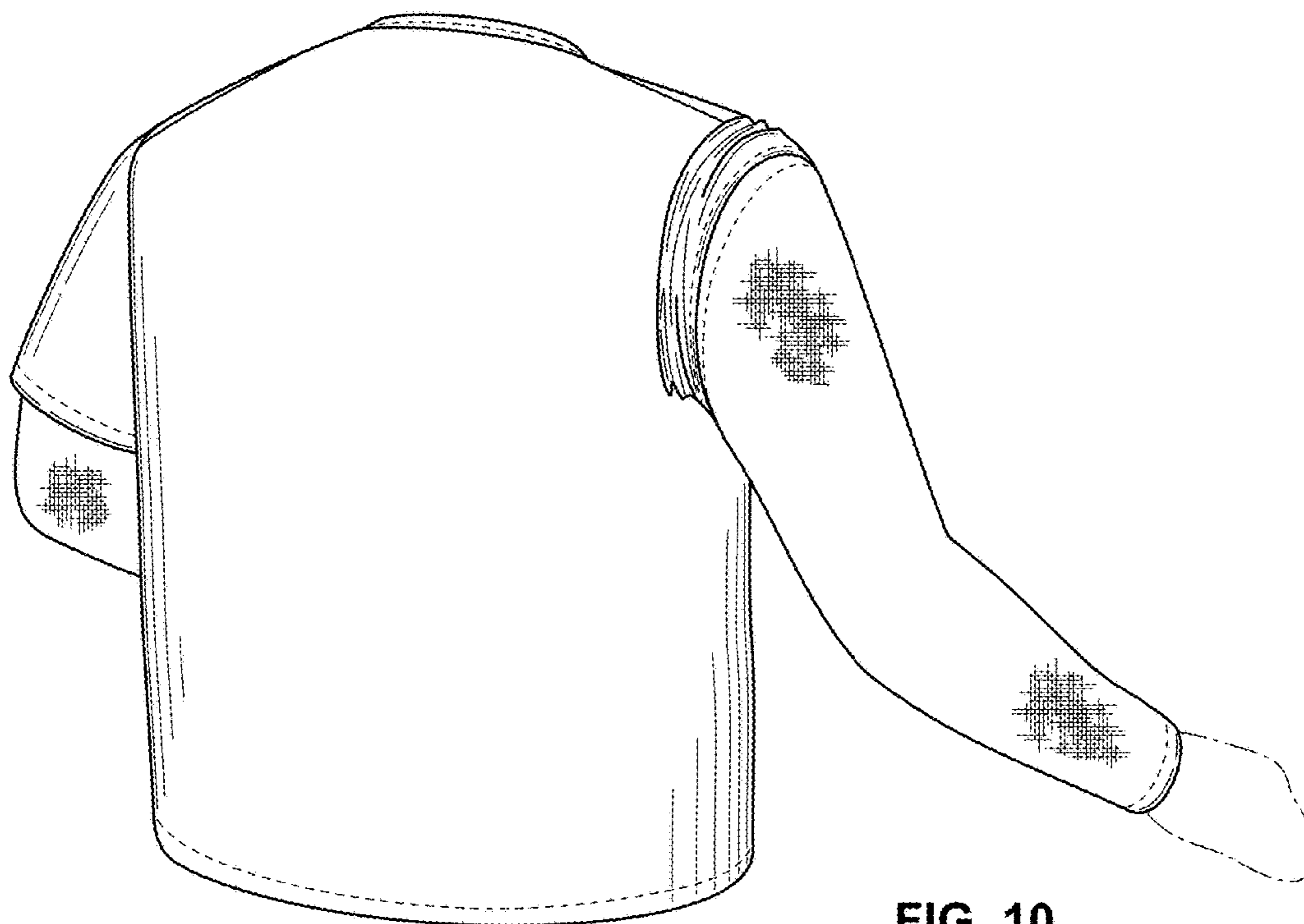

FIG. 10

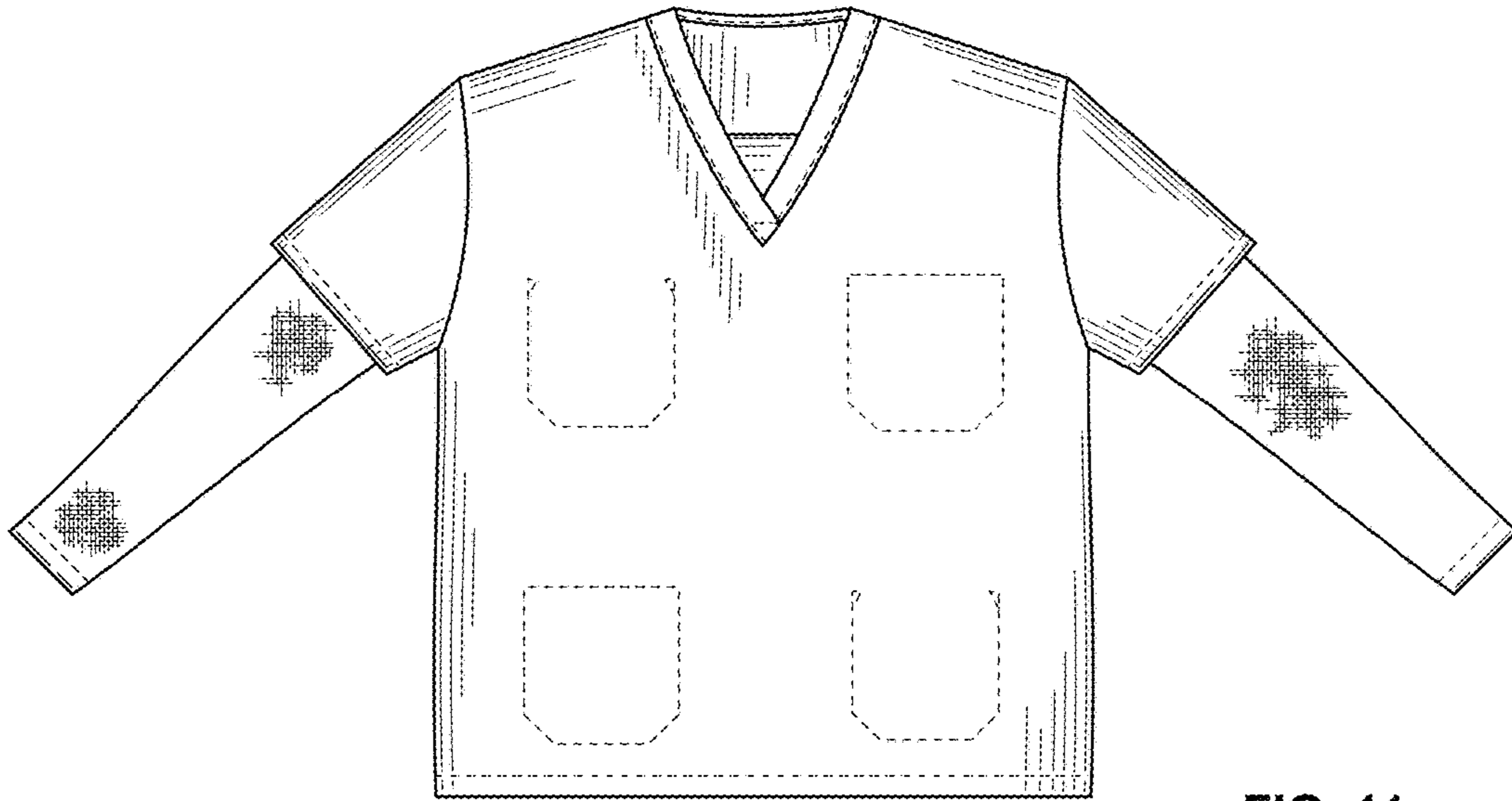

FIG. 11

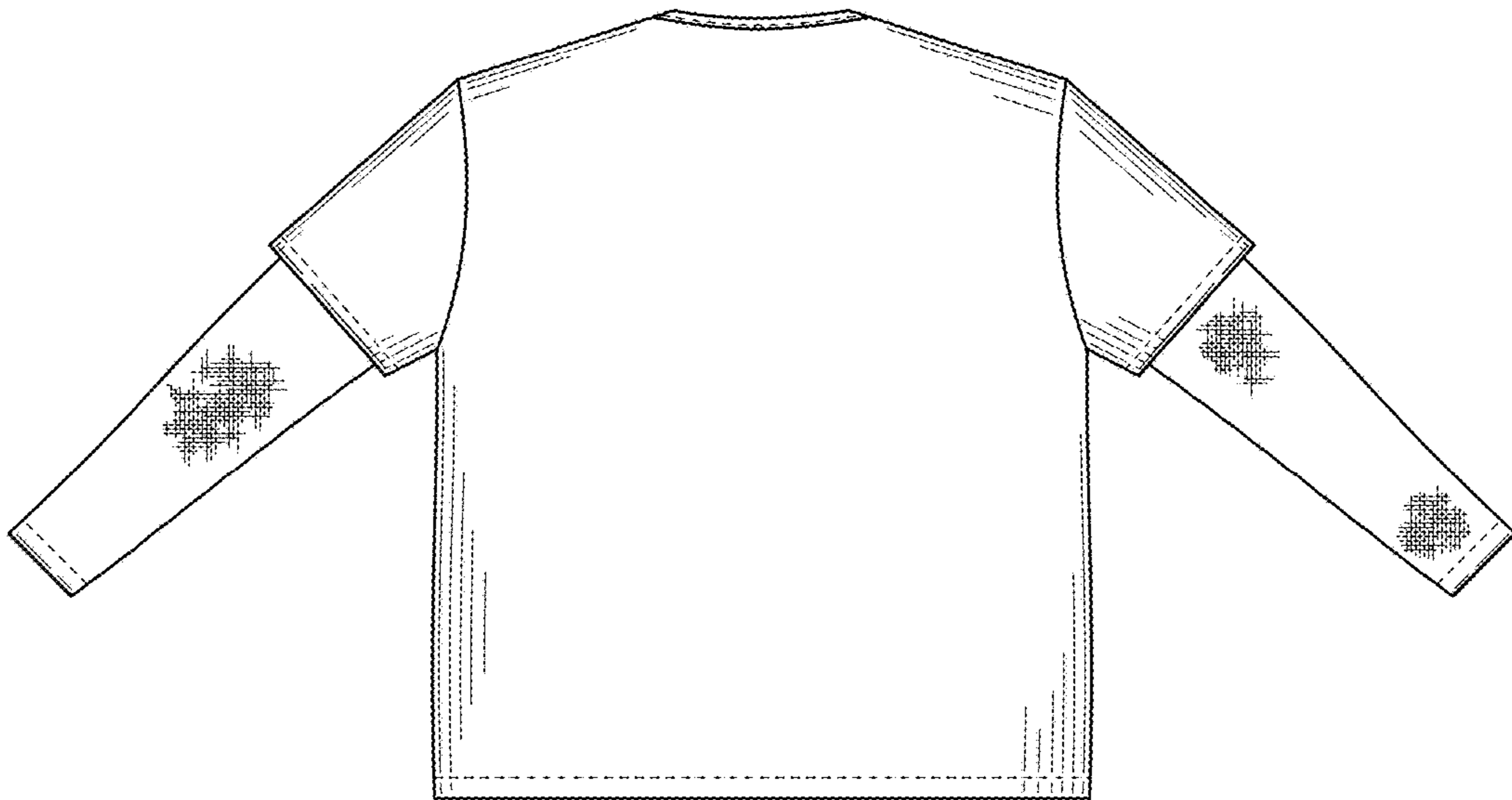

FIG. 12