



US00D788374S

(12) **United States Design Patent**
Thurman et al.

(10) **Patent No.:** **US D788,374 S**
(45) **Date of Patent:** **** May 30, 2017**

(54) **GLOVE**

(71) Applicants: **Anne M. Thurman**, Cincinnati, OH (US); **Timothy W. Kyde**, Cincinnati, OH (US)

(72) Inventors: **Anne M. Thurman**, Cincinnati, OH (US); **Timothy W. Kyde**, Cincinnati, OH (US)

(73) Assignee: **West Chester Holdings, Inc.**, Cincinnati, OH (US)

(**) Term: **14 Years**

(21) Appl. No.: **29/524,159**

(22) Filed: **Apr. 17, 2015**

(51) **LOC (10) Cl.** **02-06**

(52) **U.S. Cl.**
USPC **D29/117.2**

(58) **Field of Classification Search**
USPC 29/117.1, 116.2, 116.3; 24/200; 2/619, 2/16, 68, 20-21, 159, 161.1-161.6; D29/113, 114, 116.2-116.3, 117.1-117.2, D29/122, 123, 124; D24/200; D2/610, D2/611, 616-623; D28/63
CPC A41D 19/0153; A41D 19/01523
See application file for complete search history.

(56) **References Cited**

U.S. PATENT DOCUMENTS

D205,925 S * 10/1966 Whitcraft 2/168
D235,175 S * 5/1975 Berger D29/117.1
4,768,234 A * 9/1988 Yamamoto A41D 19/01523
2/16
D328,369 S * 7/1992 Hong D29/117.1

(Continued)

FOREIGN PATENT DOCUMENTS

JP 4768234 B2 * 9/2011 C10M 163/00
KR 20090038052 A * 4/2009 F25D 23/02

(Continued)

Primary Examiner — Caron D Veynar

Assistant Examiner — Mehri Bajoul

(74) *Attorney, Agent, or Firm* — Ulmer & Berne LLP

(57) **CLAIM**

The ornamental design for a glove, as shown and described.

DESCRIPTION

FIG. 1 is a top perspective view of a first embodiment of the glove;

FIG. 2 is a top plan view of the glove of FIG. 1;

FIG. 3 is a bottom plan view of the glove of FIG. 1;

FIG. 4 is a right side elevational view of the glove of FIG. 1;

FIG. 5 is a left side elevational view of the glove of FIG. 1;

FIG. 6 is a front elevational view of the glove of FIG. 1;

FIG. 7 is a rear elevational view of the glove of FIG. 1;

FIG. 8 is a bottom perspective view of the glove of FIG. 1;

FIG. 9 is a top perspective view of a second embodiment of the glove;

FIG. 10 is a top plan view of the glove of FIG. 9;

FIG. 11 is a bottom plan view of the glove of FIG. 9;

FIG. 12 is a right side elevational view of the glove of FIG. 9;

FIG. 13 is a left side elevational view of the glove of FIG. 9;

FIG. 14 is a front elevational view of the glove of FIG. 9;

FIG. 15 is a rear elevational view of the glove of FIG. 9; and,

FIG. 16 is a bottom perspective view of the glove of FIG. 9.

The broken-line disclosure of elements is understood to represent portions of the article in which the design is embodied, but which form no part of the claimed design.

1 Claim, 12 Drawing Sheets

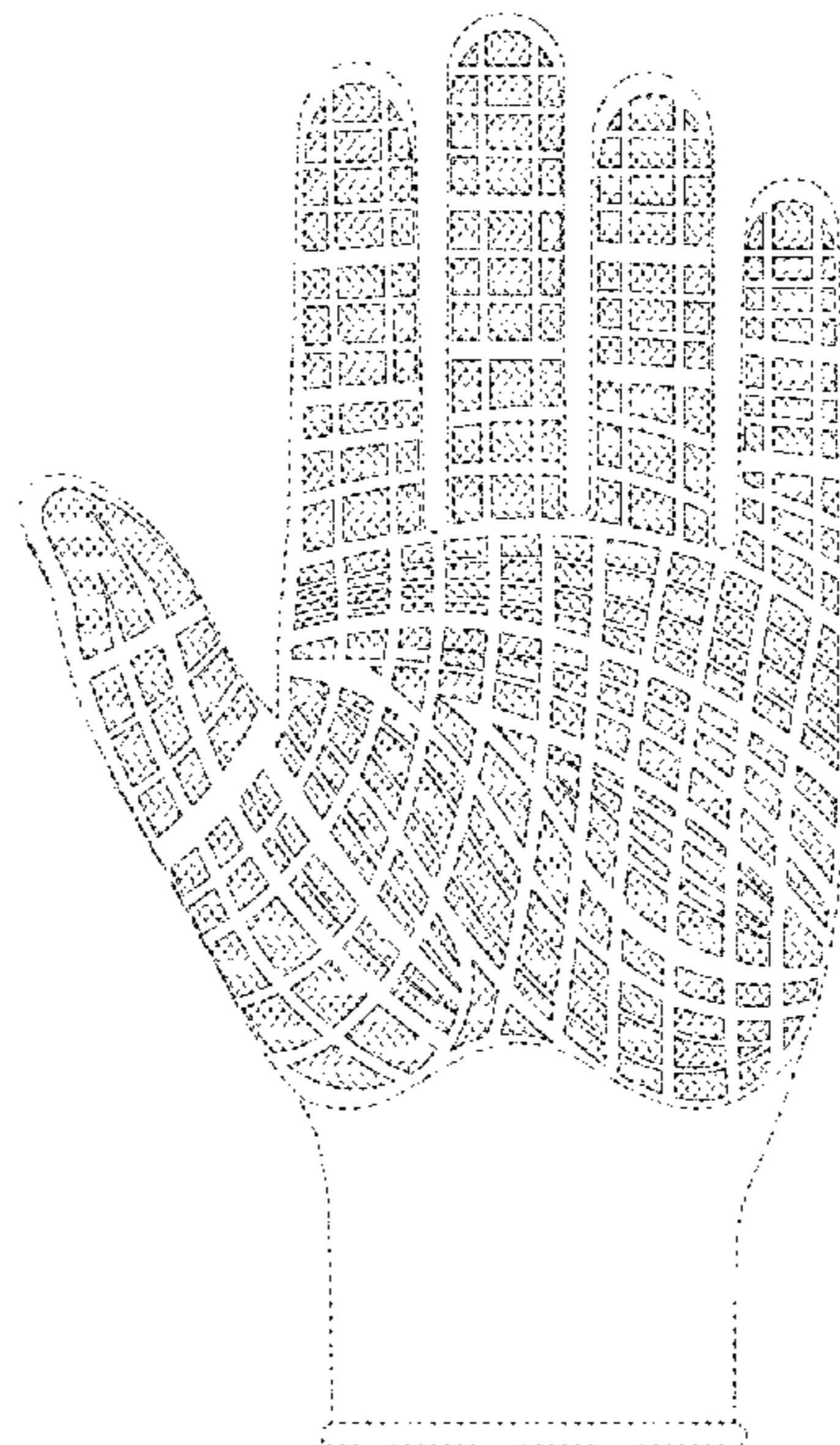
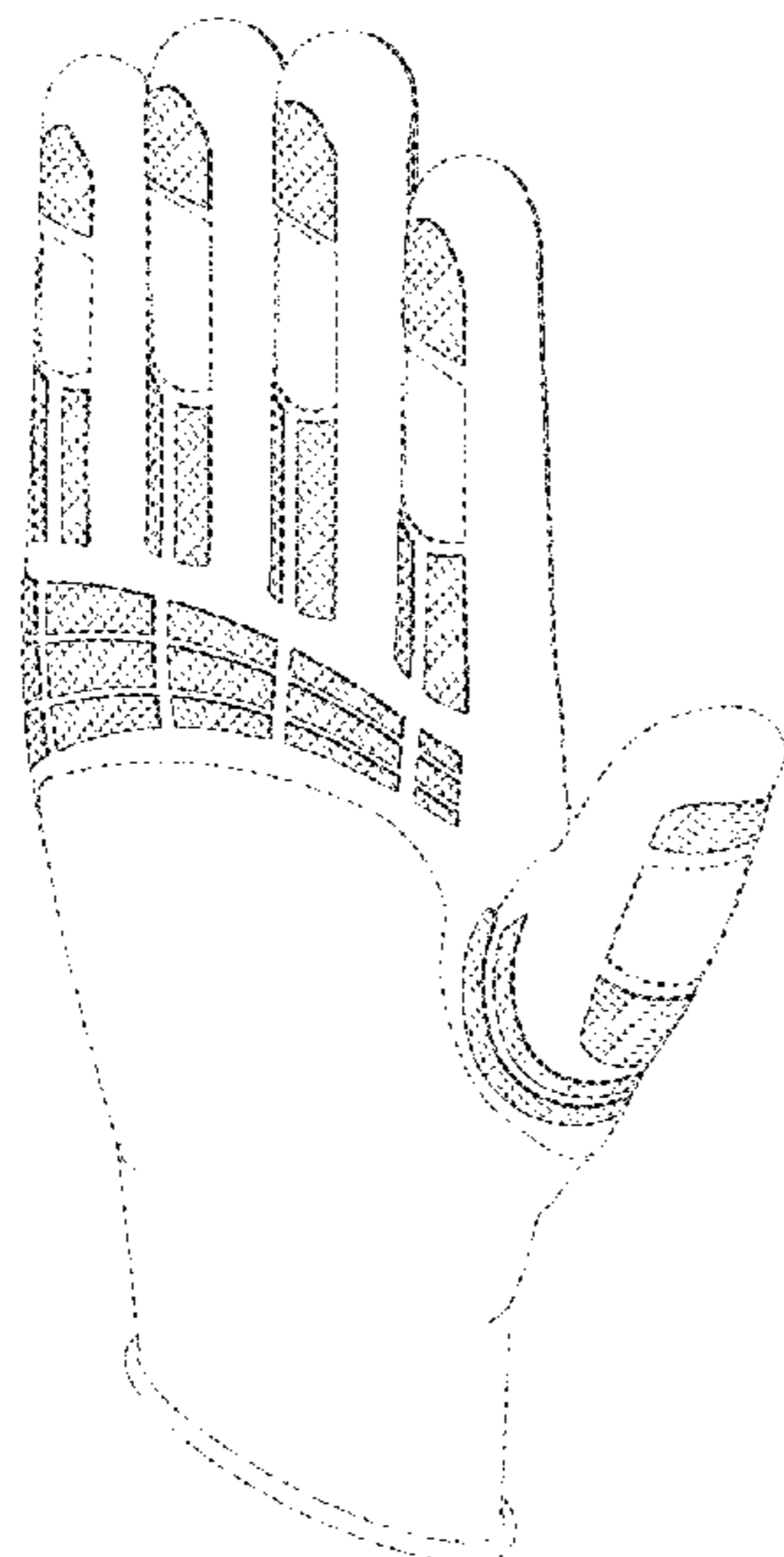

(56)

References Cited

U.S. PATENT DOCUMENTS

D347,709 S * 6/1994 Pearson D24/200
D389,607 S * 1/1998 Arshed D29/116.3
D410,305 S * 5/1999 Redwood D29/117.1
D602,207 S * 10/2009 Hull D29/117.1
D645,212 S * 9/2011 Gellis A41D 19/0065
D2/617
D647,278 S * 10/2011 Gellis A41D 19/0065
D2/619
D648,919 S * 11/2011 Gellis A41D 19/0065
D2/619
D650,968 S * 12/2011 Gellis A41D 19/0065
D2/617
D680,276 S * 4/2013 Kleinert D29/116.2
D700,403 S * 2/2014 Gellis D2/619
D733,364 S * 6/2015 Choi D29/117.1
9,241,519 B2 * 1/2016 Jaeger A41D 19/01523
D752,296 S * 3/2016 Urbelis D2/619
D752,818 S * 3/2016 Lai D29/117.2
D756,039 S * 5/2016 Jaeger A41D 19/01523
D2/623
2009/0038052 A1 * 2/2009 Gellis A41D 19/01505
2/161.8
2010/0024095 A1 * 2/2010 Gellis A41D 19/0065
2/161.8
2012/0266359 A1 * 10/2012 Gellis A41D 19/0065
2/168
2014/0059739 A1 * 3/2014 Gellis A41D 19/015
2/168

FOREIGN PATENT DOCUMENTS

KR 20100024095 A * 3/2010
KR 20140059739 A * 5/2014 F01D 5/085

* cited by examiner

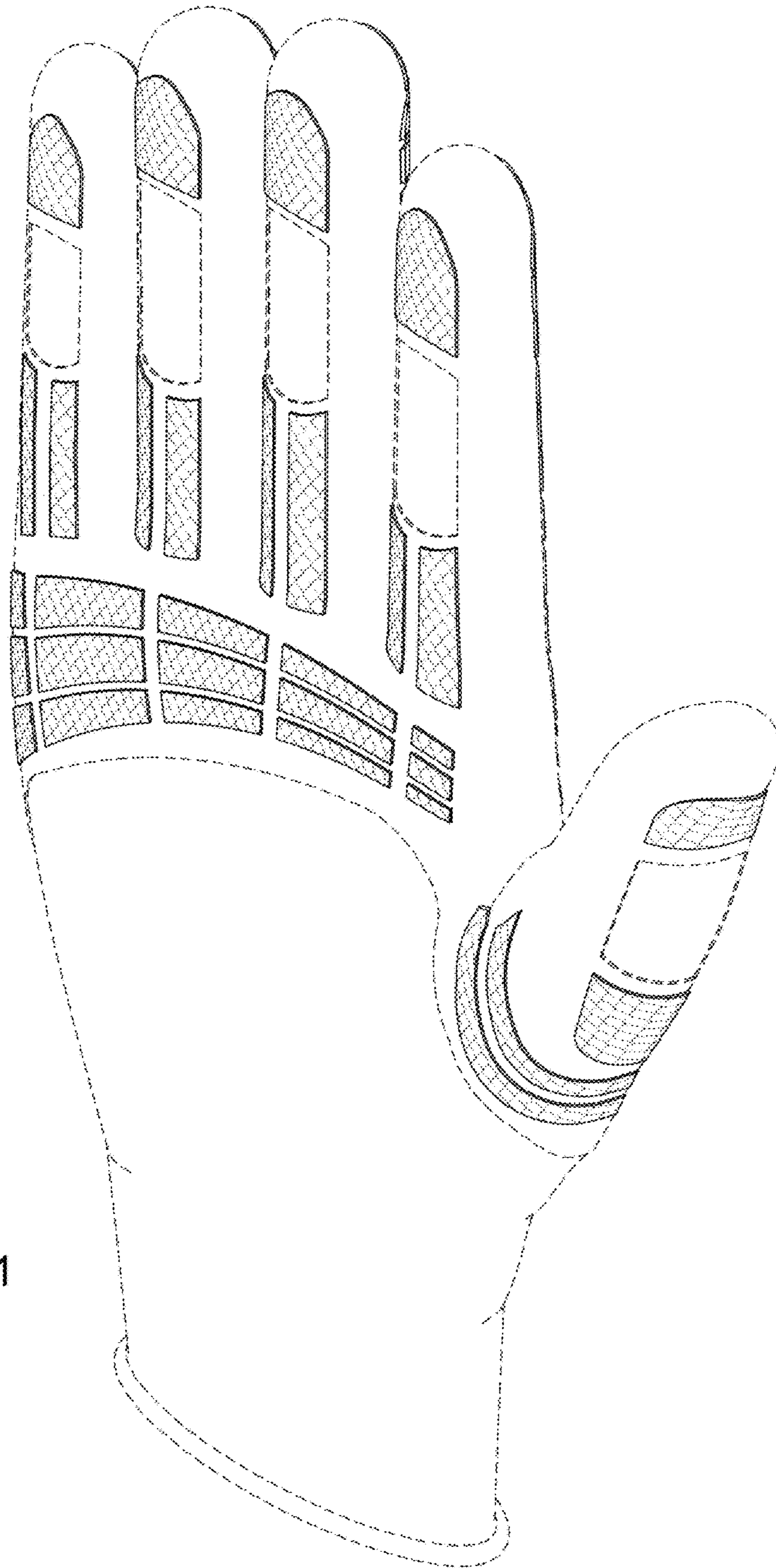

FIG. 1

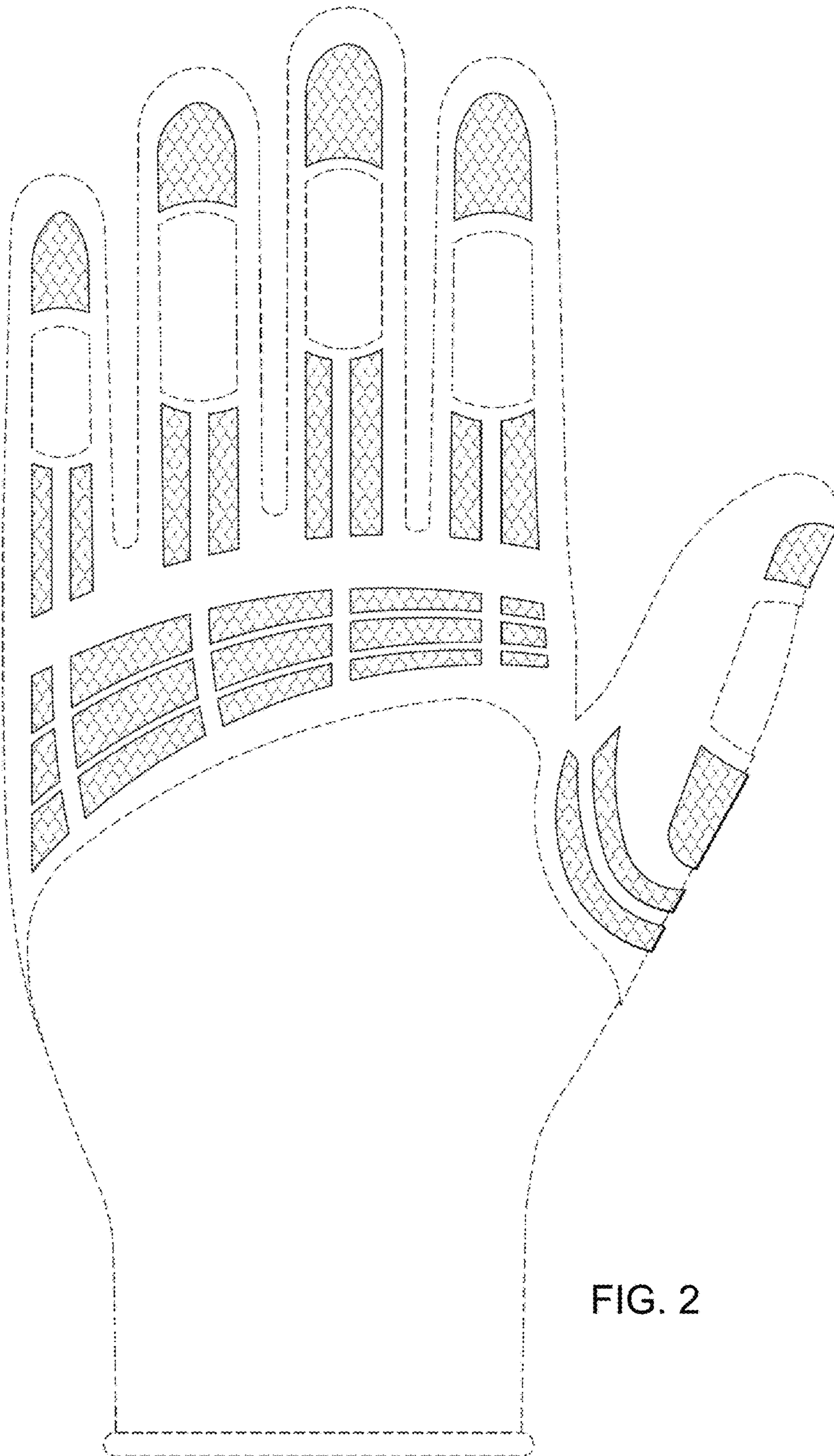

FIG. 2

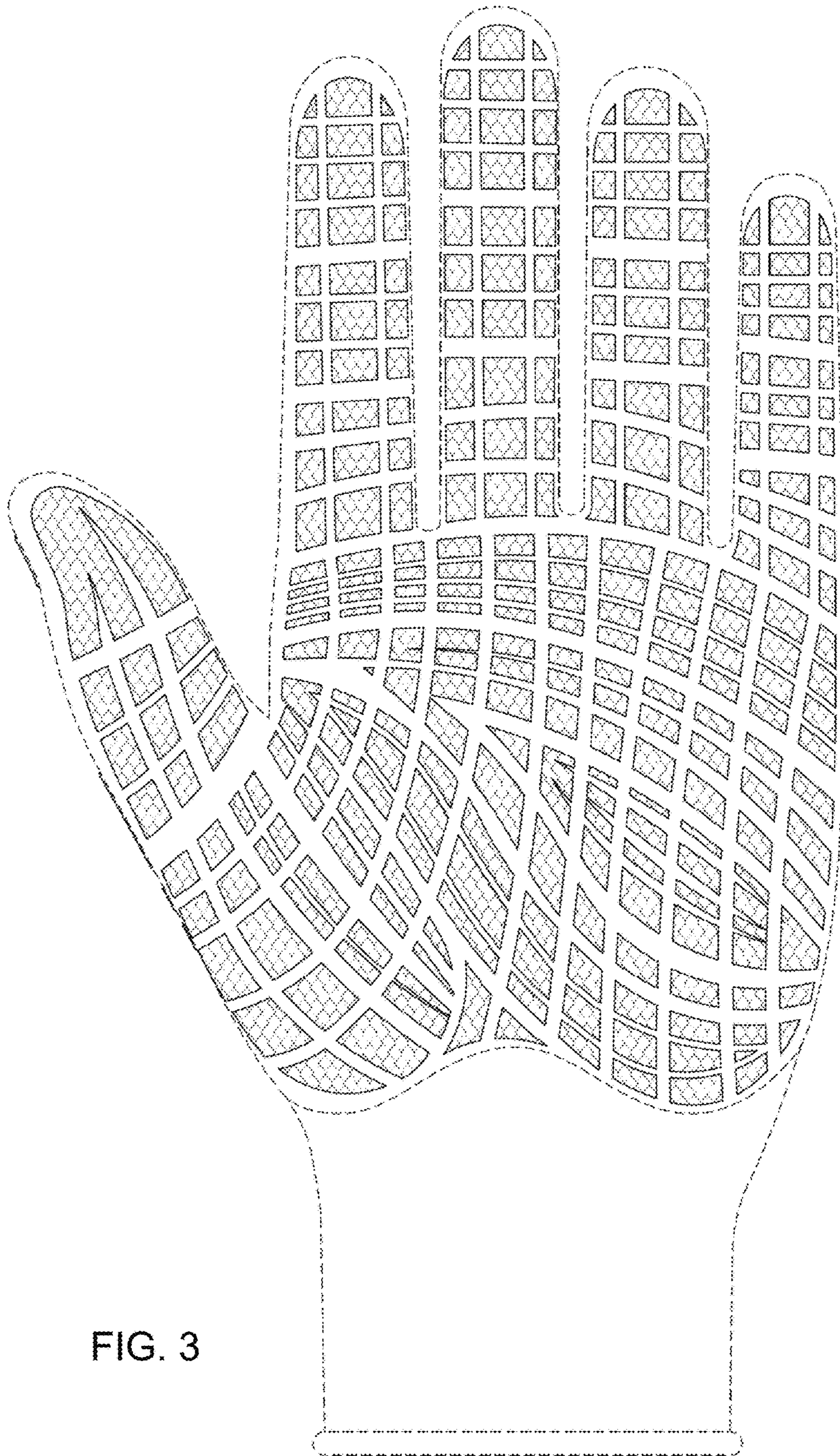

FIG. 3

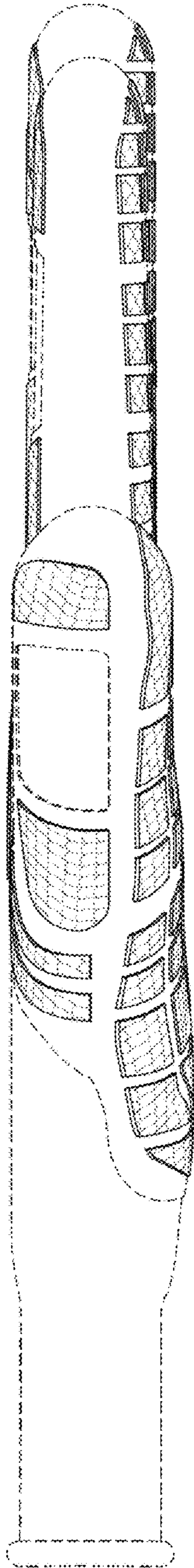

FIG. 4

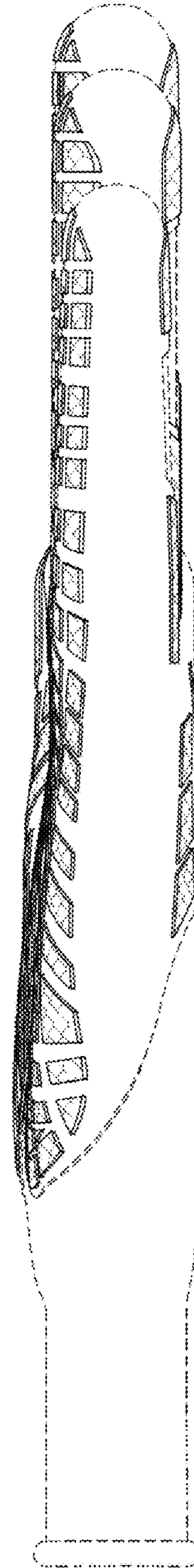

FIG. 5

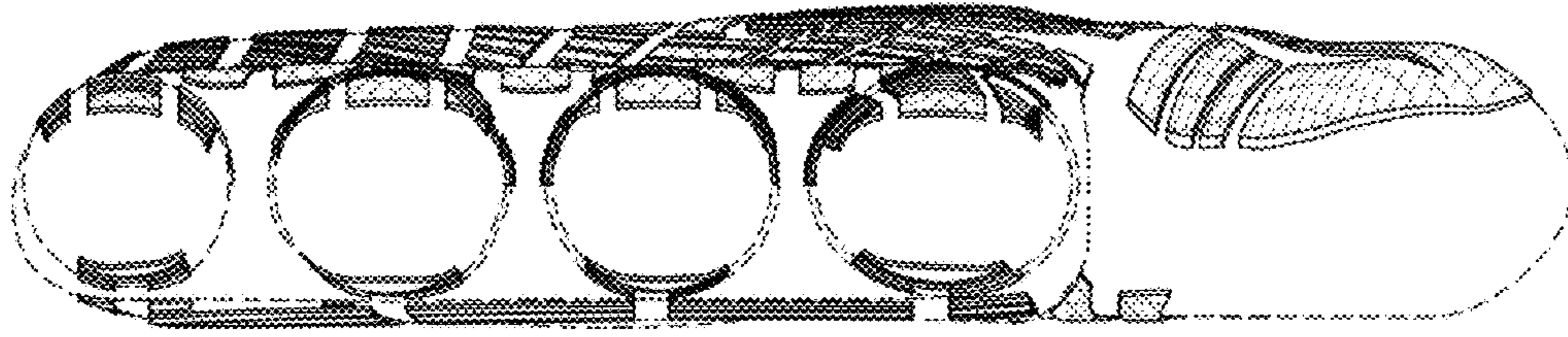

FIG. 6

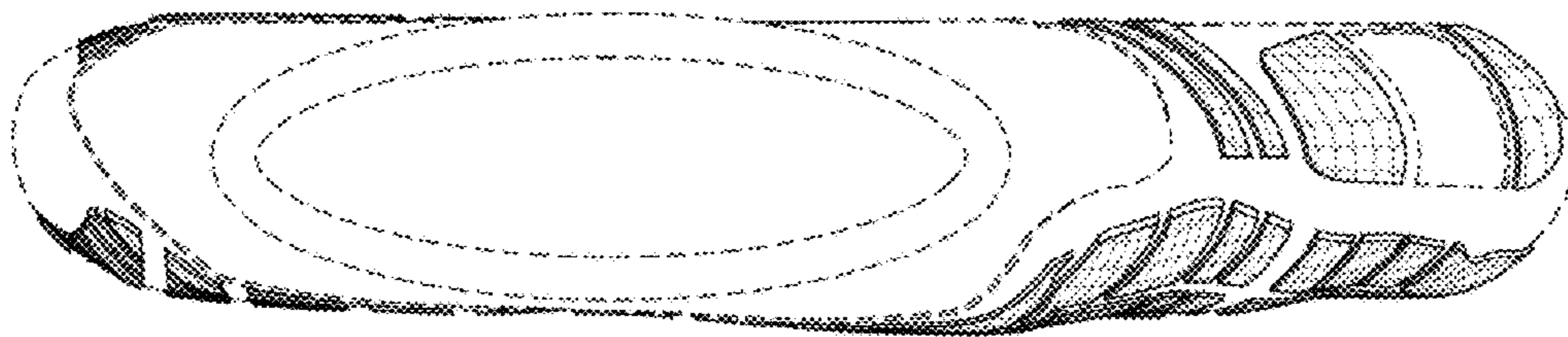

FIG. 7

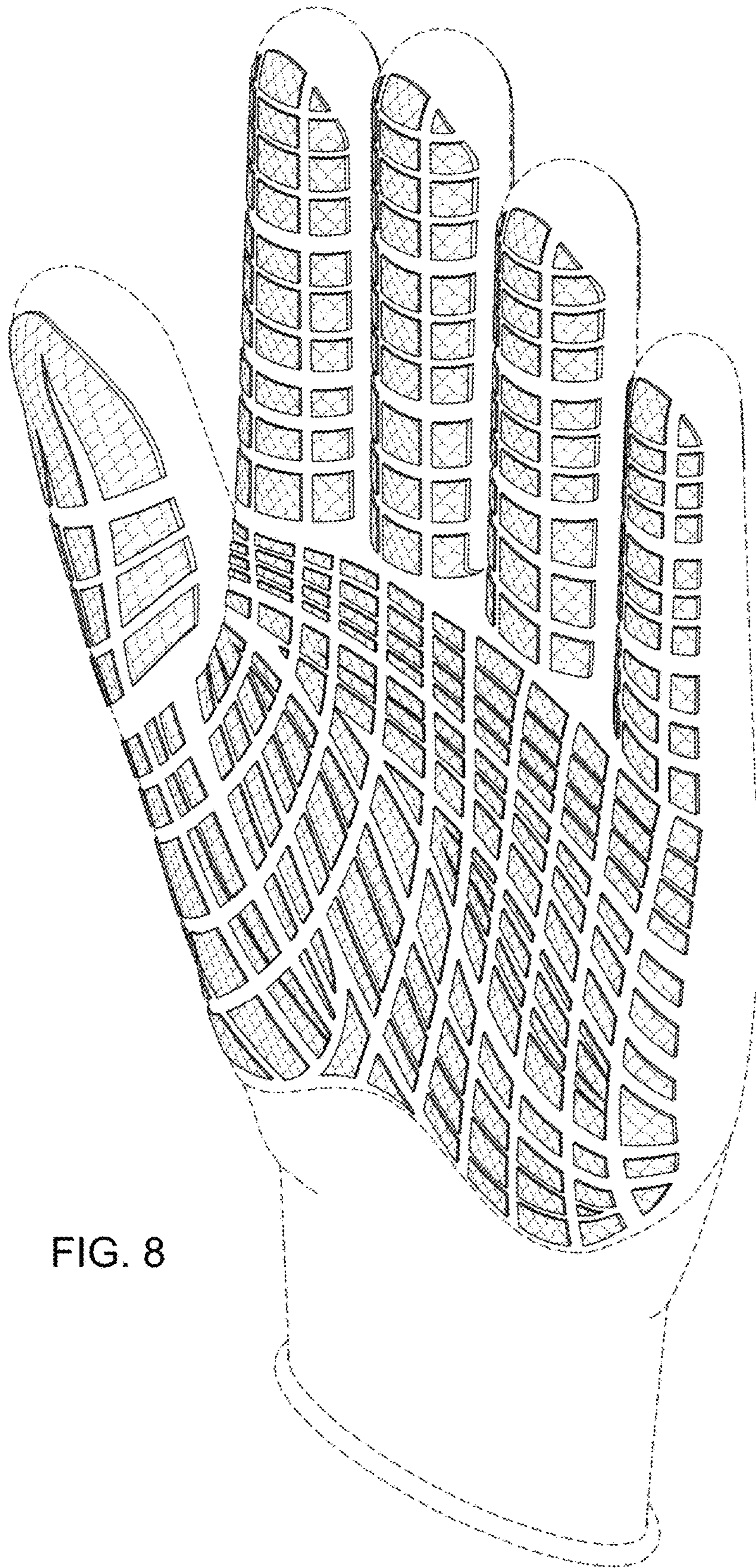

FIG. 8

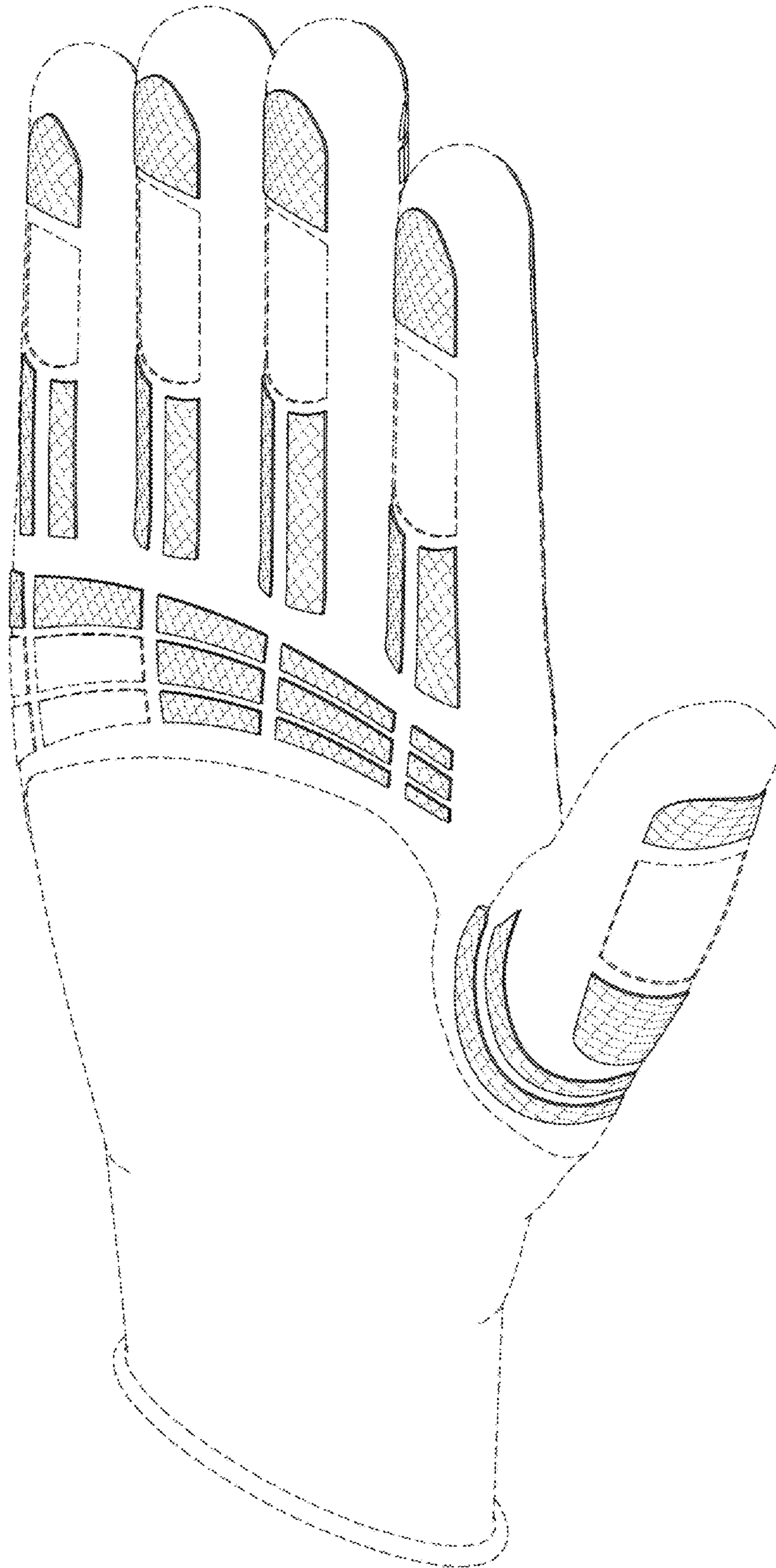

FIG. 9

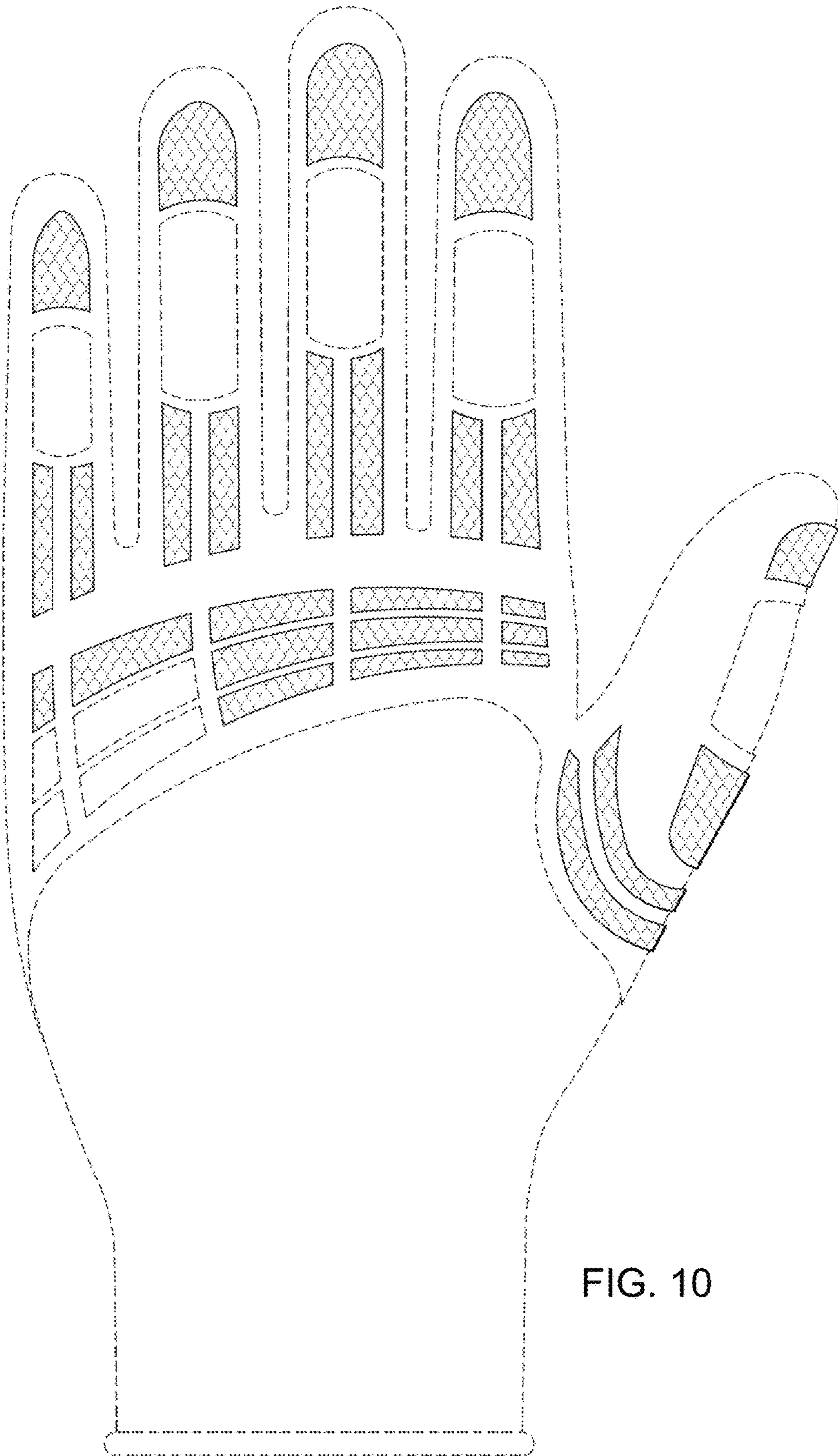

FIG. 10

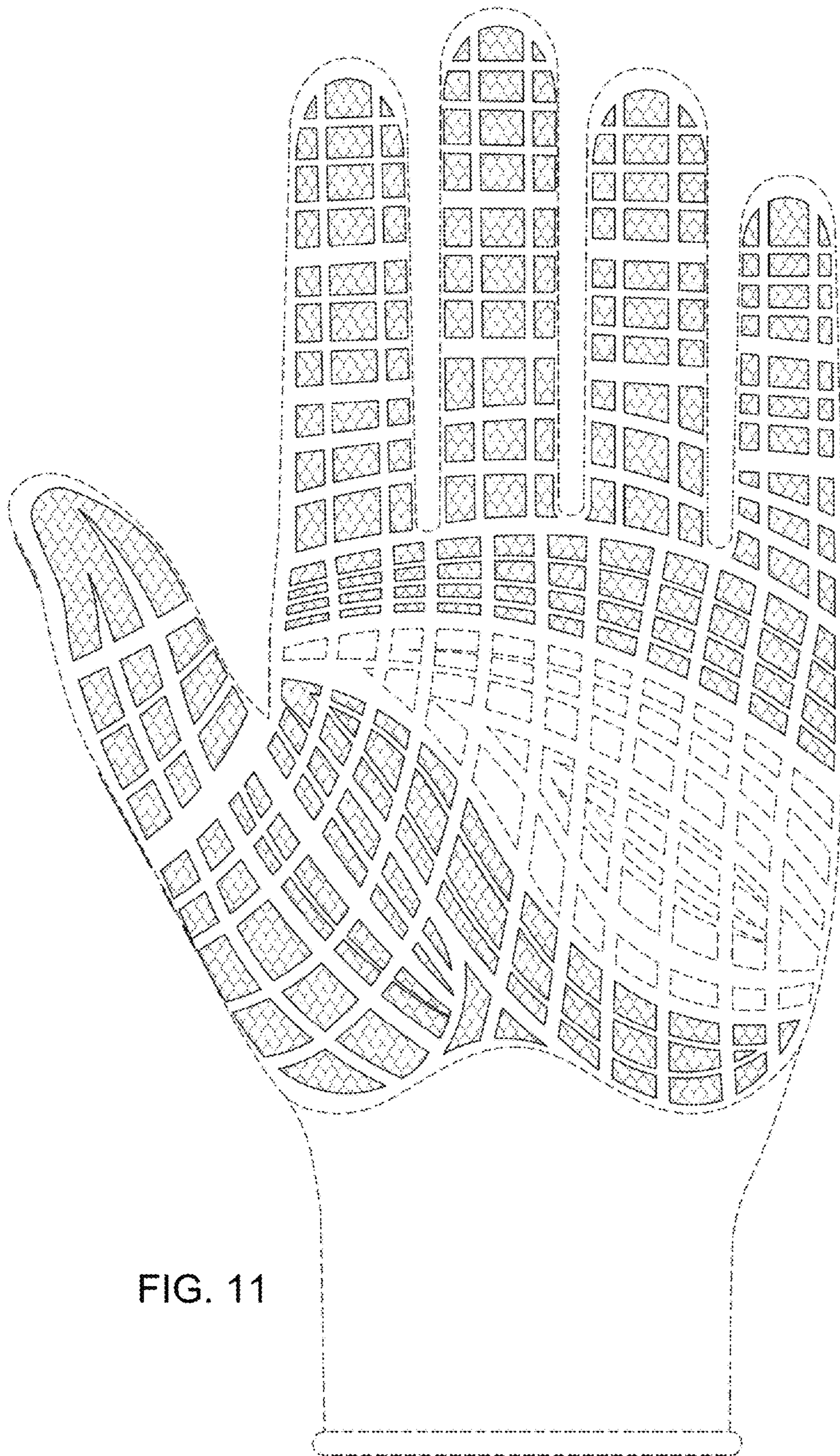

FIG. 11

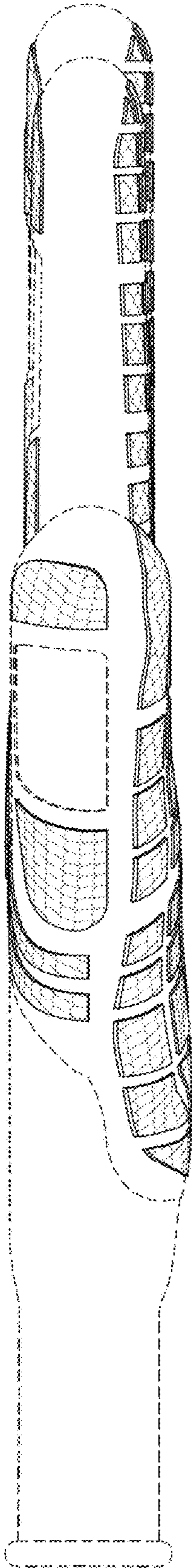

FIG. 12

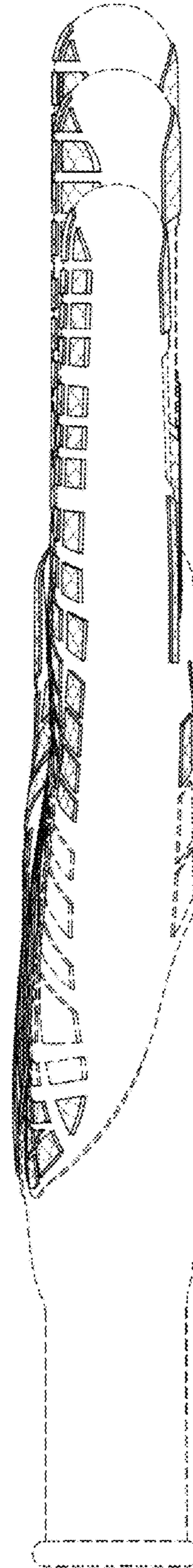

FIG. 13

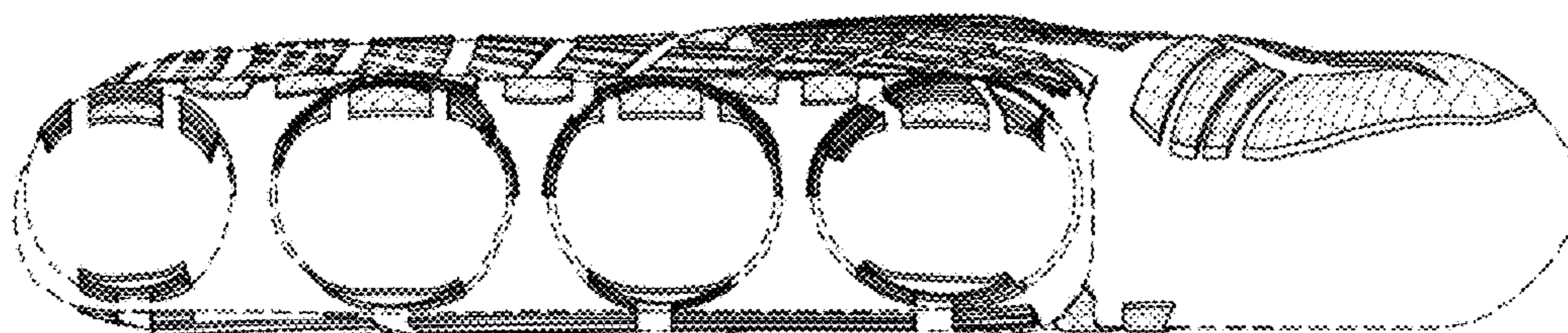

FIG. 14

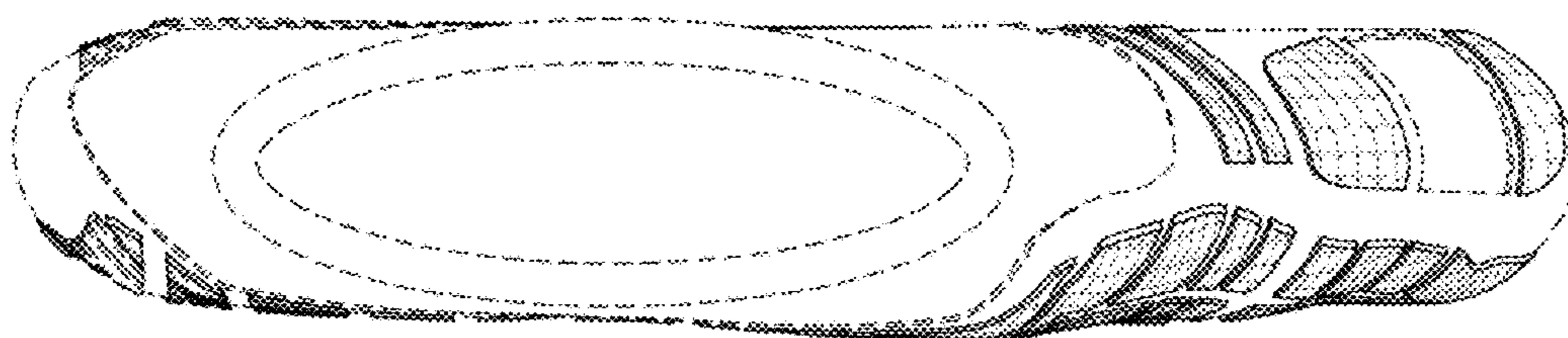

FIG. 15

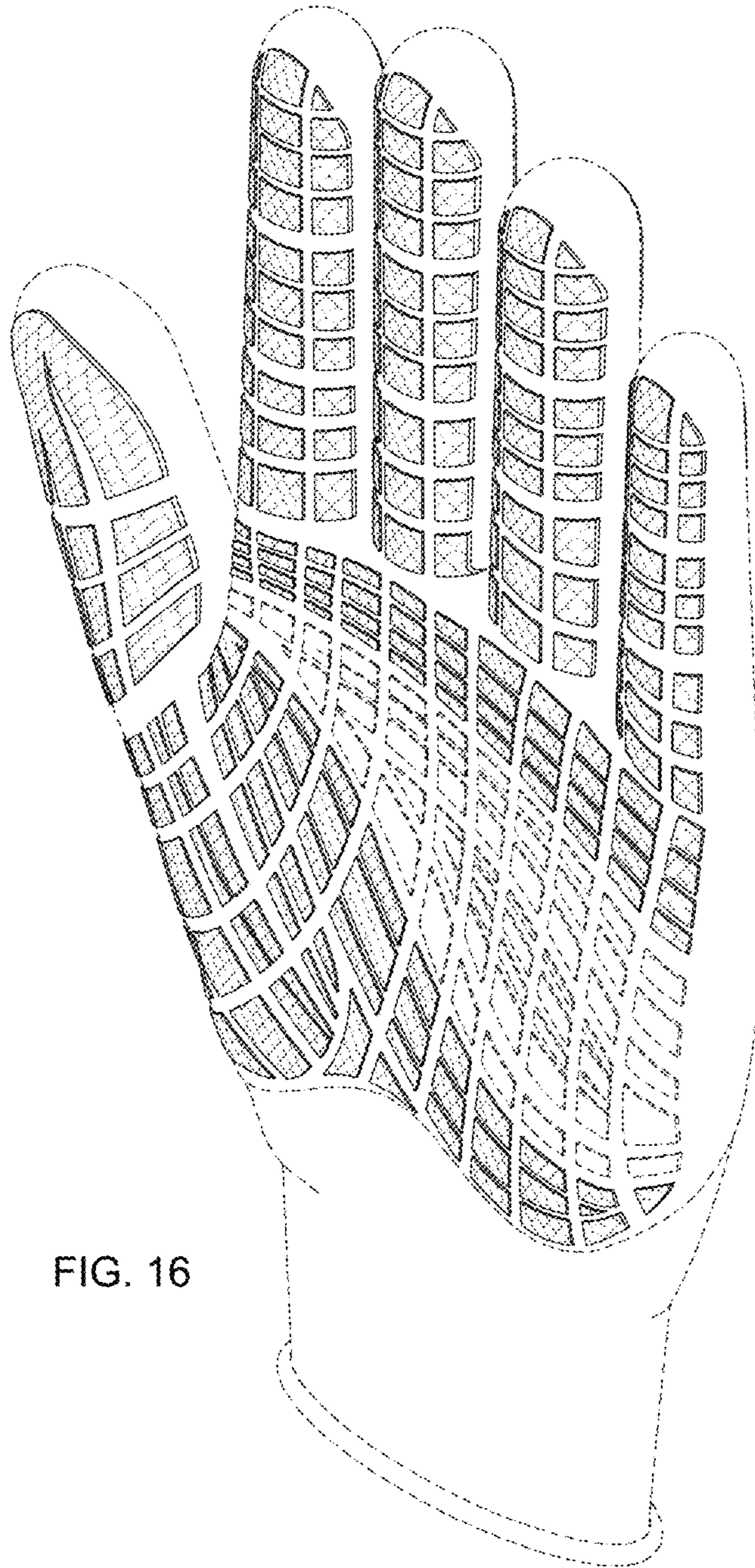

FIG. 16