



US00D788320S

(12) **United States Design Patent**
Contrata, Jr. et al.

(10) **Patent No.:** **US D788,320 S**
(45) **Date of Patent:** **** May 30, 2017**

(54) **CART CORRAL**

DESCRIPTION

(71) Applicant: **RENEWABLE EDGE, LLC**, Pomona, NY (US)

(72) Inventors: **Richard C. Contrata, Jr.**, Harrison, NY (US); **David J. Schaffer**, Suffern, NY (US)

(73) Assignee: **RENEWABLE EDGE, LLC**, Pomona, NY (US)

(**) Term: **15 Years**

(21) Appl. No.: **29/548,084**

(22) Filed: **Dec. 10, 2015**

(51) **LOC (10) Cl.** **25-03**

(52) **U.S. Cl.**
USPC **D25/18**

(58) **Field of Classification Search**
USPC D25/15, 18, 59, 56, 138, 139, 199
CPC . A47F 10/04; F21S 8/04; H05B 37/02; H05B 33/02; H05B 33/04; H05B 33/06; H05B 33/08; H05B 33/12; H01L 33/00; H01L 33/50; H01L 33/52; H01L 33/56; H01L 33/60; H01L 33/64; F21V 8/00;

(Continued)

(56) **References Cited**

U.S. PATENT DOCUMENTS

D376,854 S * 12/1996 DiPaolo D25/15
D404,835 S * 1/1999 Stute D25/16

(Continued)

Primary Examiner — Susan Bennett Hattan

Assistant Examiner — Suzanne Tisdell

(74) *Attorney, Agent, or Firm* — The Marbury Law Group, PLLC

(57) **CLAIM**

The ornamental design for a cart corral, as shown and described.

FIG. 1 is a front right perspective view of the cart corral design according to a first embodiment.

FIG. 2 is a front view of the cart corral design according to the first embodiment.

FIG. 3 is a rear view of the cart corral design according to the first embodiment.

FIG. 4 is a right side view of the cart corral design according to the first embodiment.

FIG. 5 is a left side view of the cart corral design according to the first embodiment.

FIG. 6 is a top view of the cart corral design according to the first embodiment.

FIG. 7 is a bottom view of the cart corral design according to the first embodiment.

FIG. 8 is a rear right perspective view of the cart corral design according to the first embodiment.

FIG. 9 is a front right perspective view of the cart corral design according to a second embodiment.

FIG. 10 is a front view of the cart corral design according to the second embodiment.

FIG. 11 is a rear view of the cart corral design according to the second embodiment.

FIG. 12 is a right side view of the cart corral design according to the second embodiment.

FIG. 13 is a left side view of the cart corral design according to the second embodiment.

FIG. 14 is a top view of the cart corral design according to the second embodiment.

FIG. 15 is a bottom view of the cart corral design according to the second embodiment; and,

FIG. 16 is a rear right perspective view of the cart corral design according to the second embodiment.

The broken lines shown in FIGS. 1-16 represent portions of the cart corral design that form no part of the claim. The design is shown with symbolic break lines. The appearance of any portion of the article between the break lines forms no part of the claimed design.

1 Claim, 16 Drawing Sheets

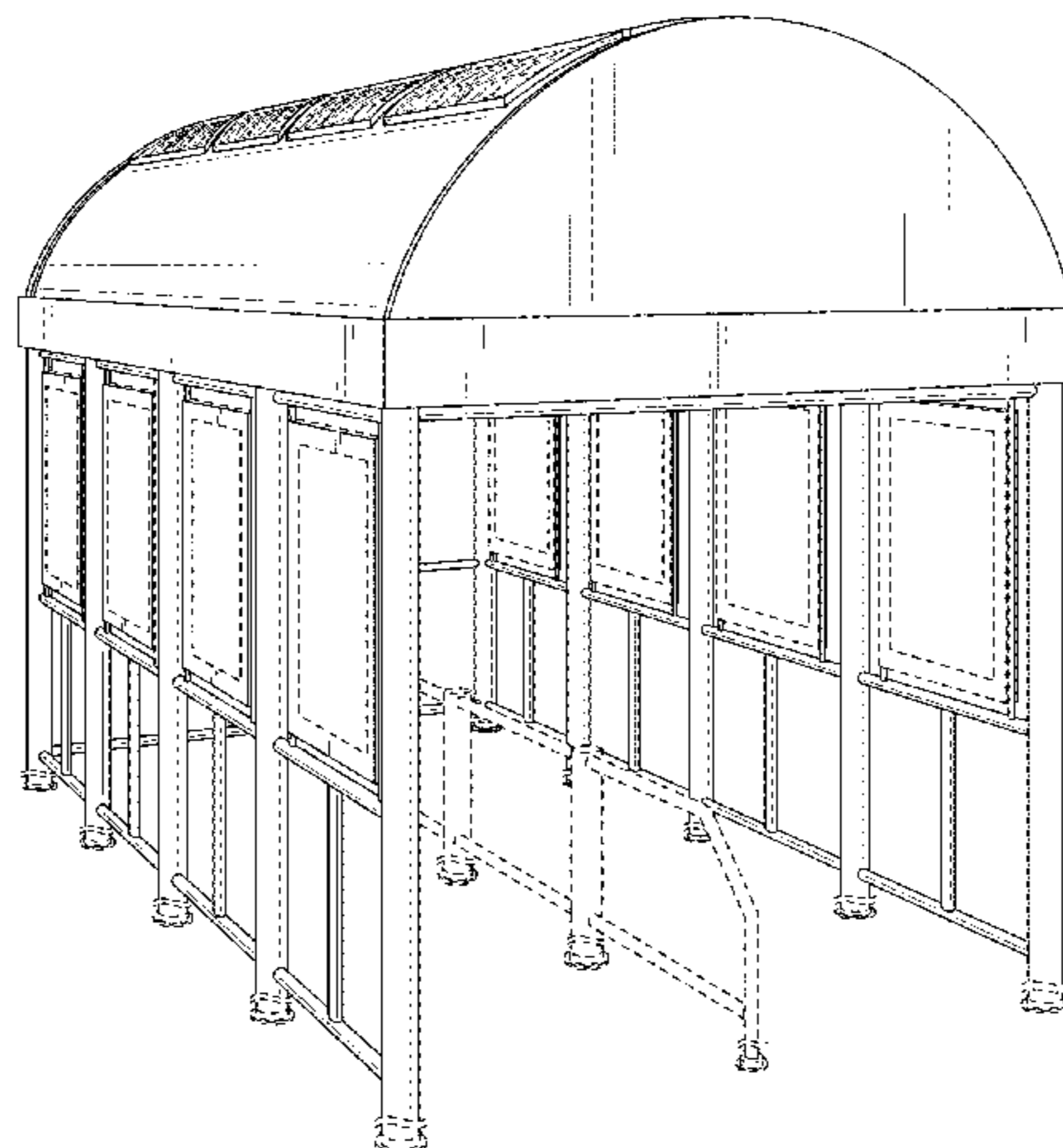

(58) **Field of Classification Search**

CPC F21V 7/00; F21V 7/04; F21V 7/20; F21V
7/22

See application file for complete search history.

(56) **References Cited**

U.S. PATENT DOCUMENTS

D436,669	S	*	1/2001	Kieffer	D25/56
D449,115	S	*	10/2001	Harris	D25/56
D475,468	S	*	6/2003	Stein	D25/56
D500,556	S	*	1/2005	Cahill	D25/56
D530,022	S	*	10/2006	Haymann	D25/56
D540,472	S	*	4/2007	Van Es	D25/22
D565,198	S	*	3/2008	Tung	D25/56
D579,121	S	*	10/2008	Gibson	D25/56
D699,789	S	*	2/2014	Allen	D20/19
D725,287	S	*	3/2015	Allen	D25/22
2016/0270563	A1	*	9/2016	Contrata, Jr.	A47F 10/04

* cited by examiner

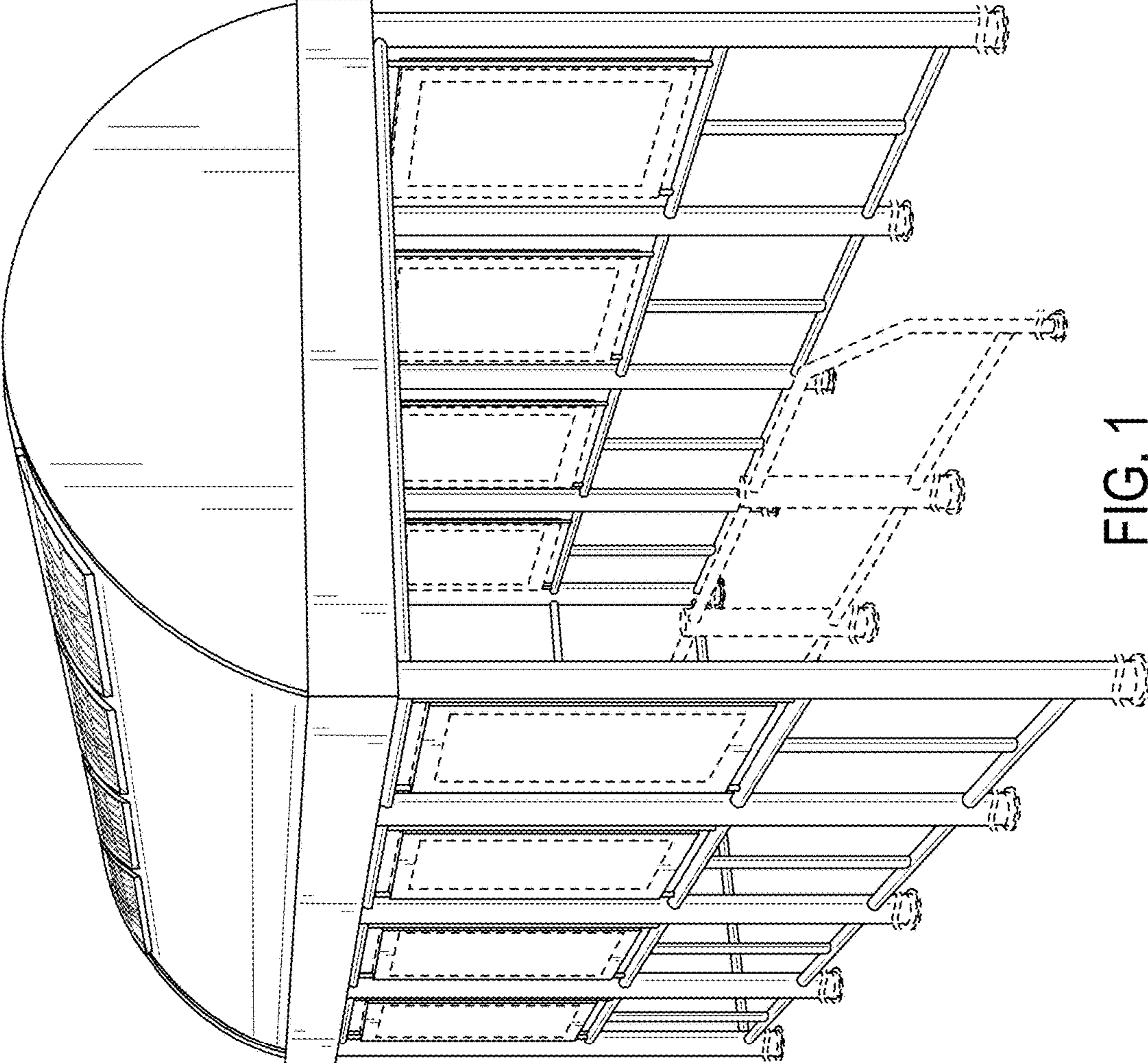

FIG. 1

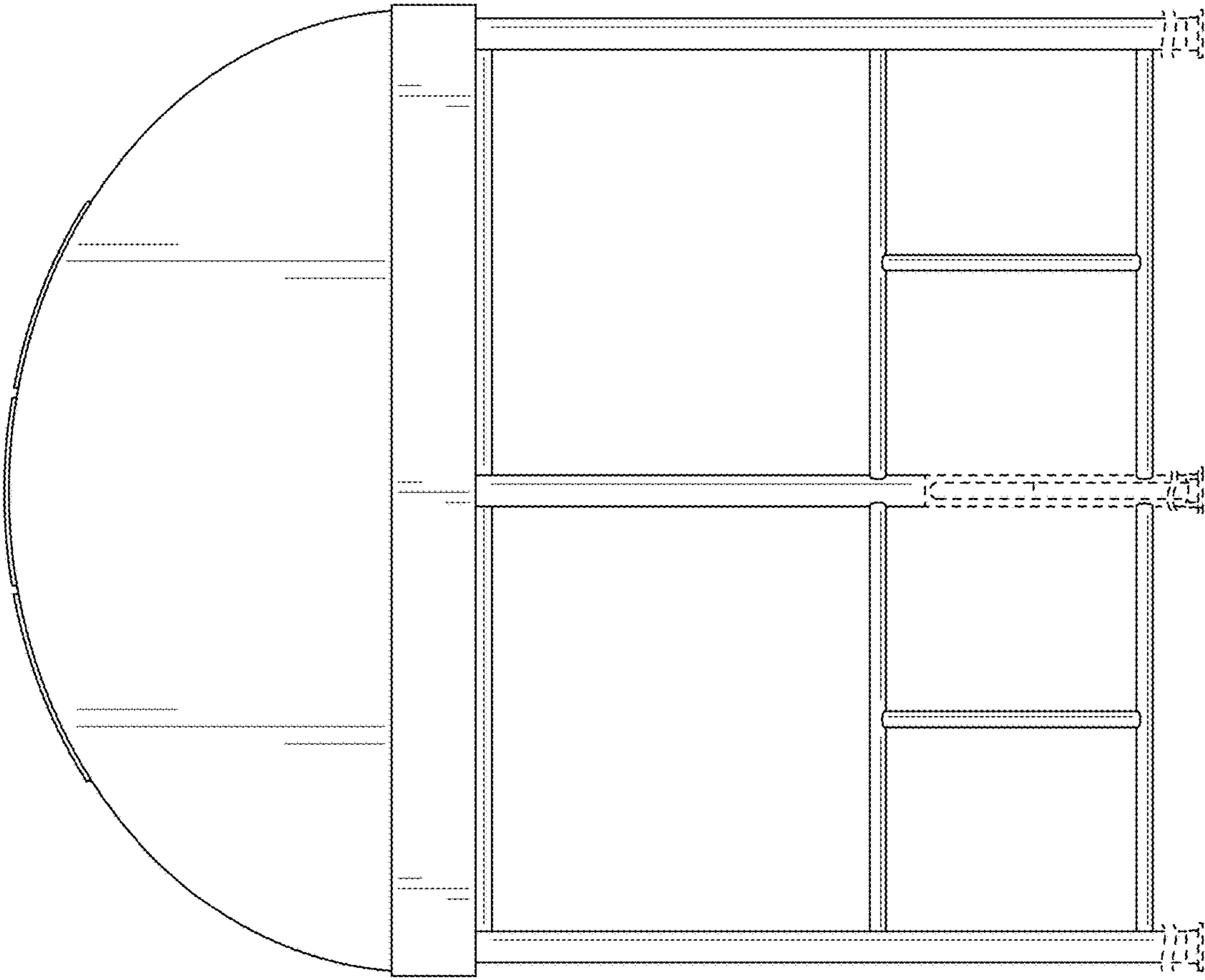

FIG. 2

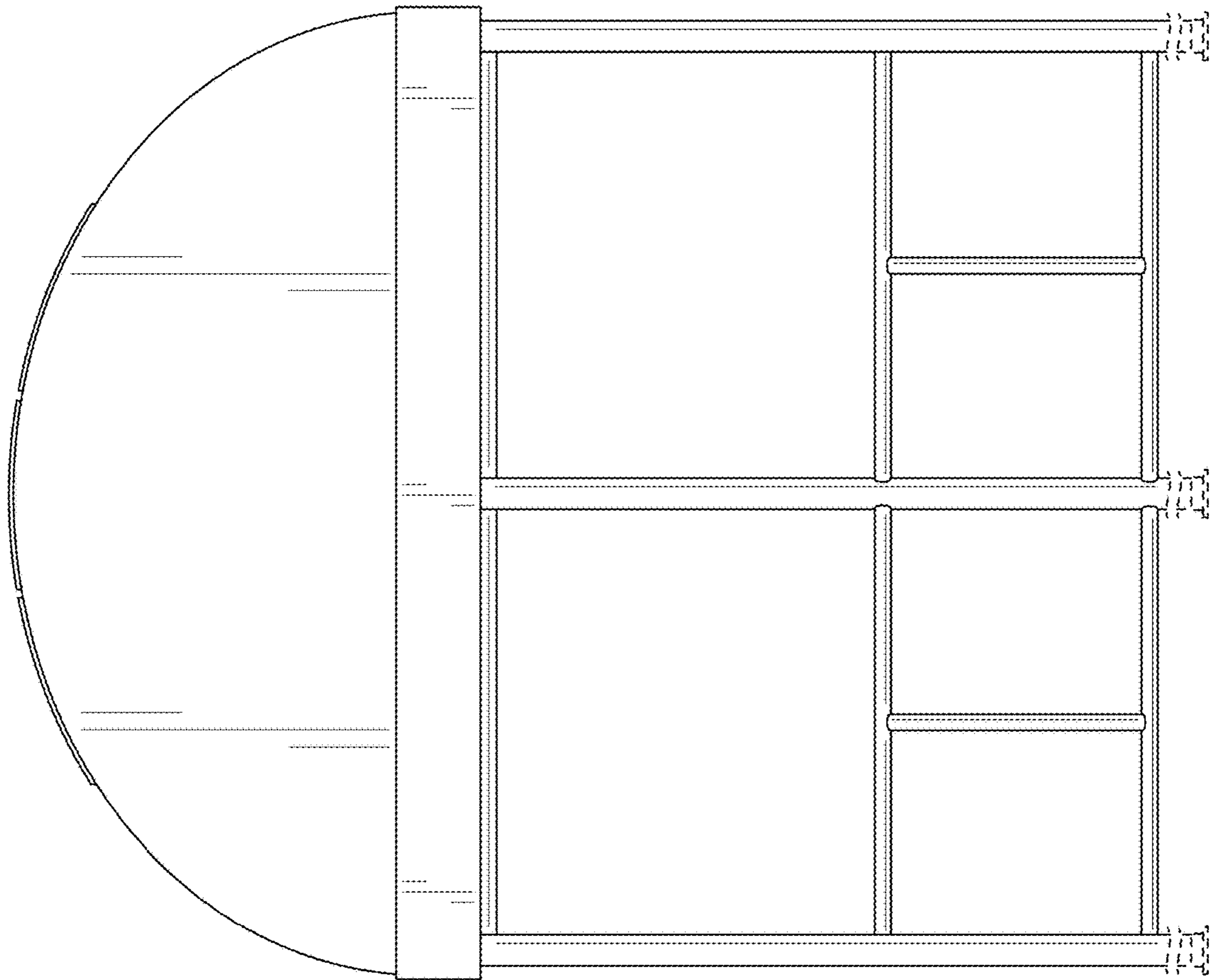

FIG. 3

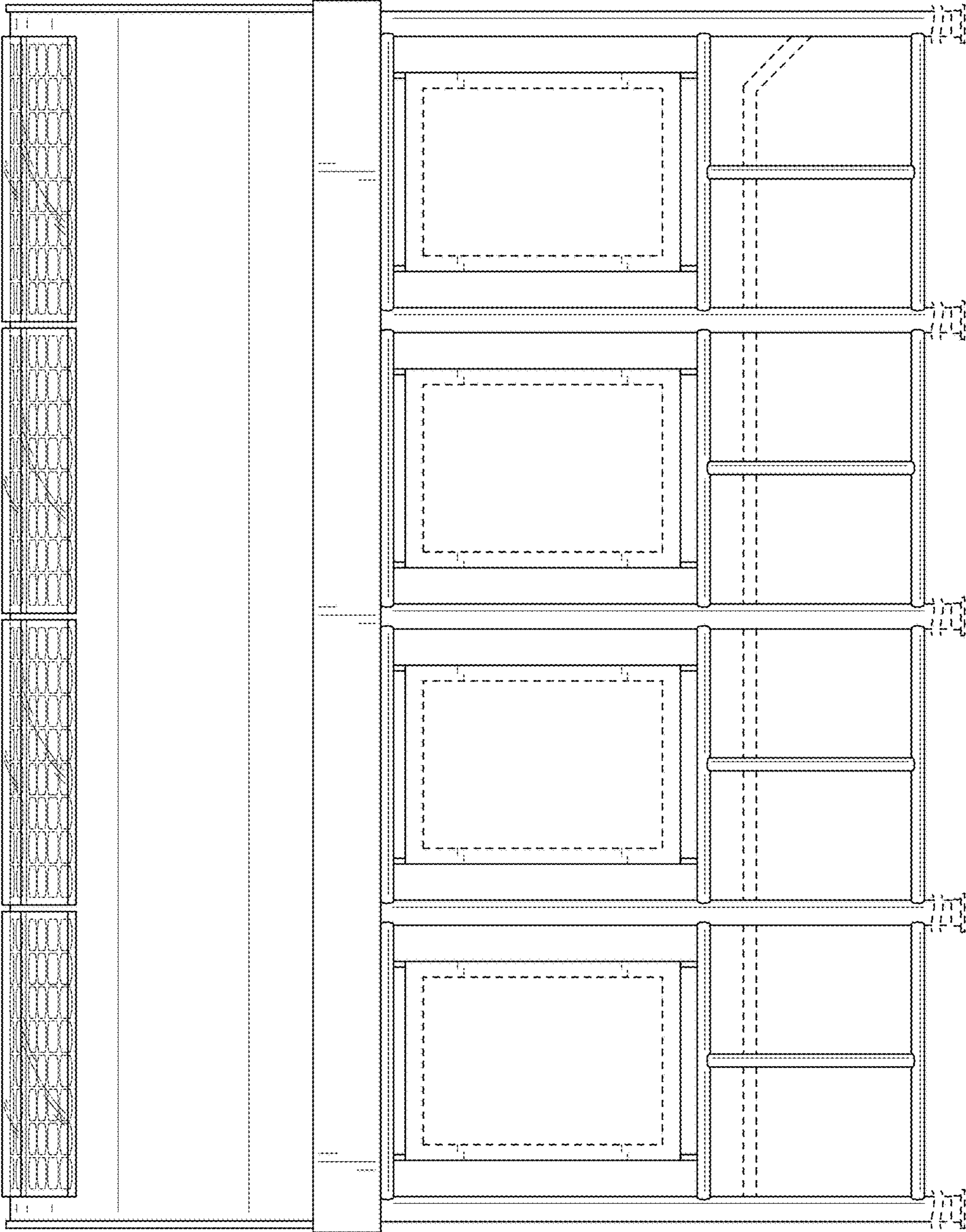

FIG. 4

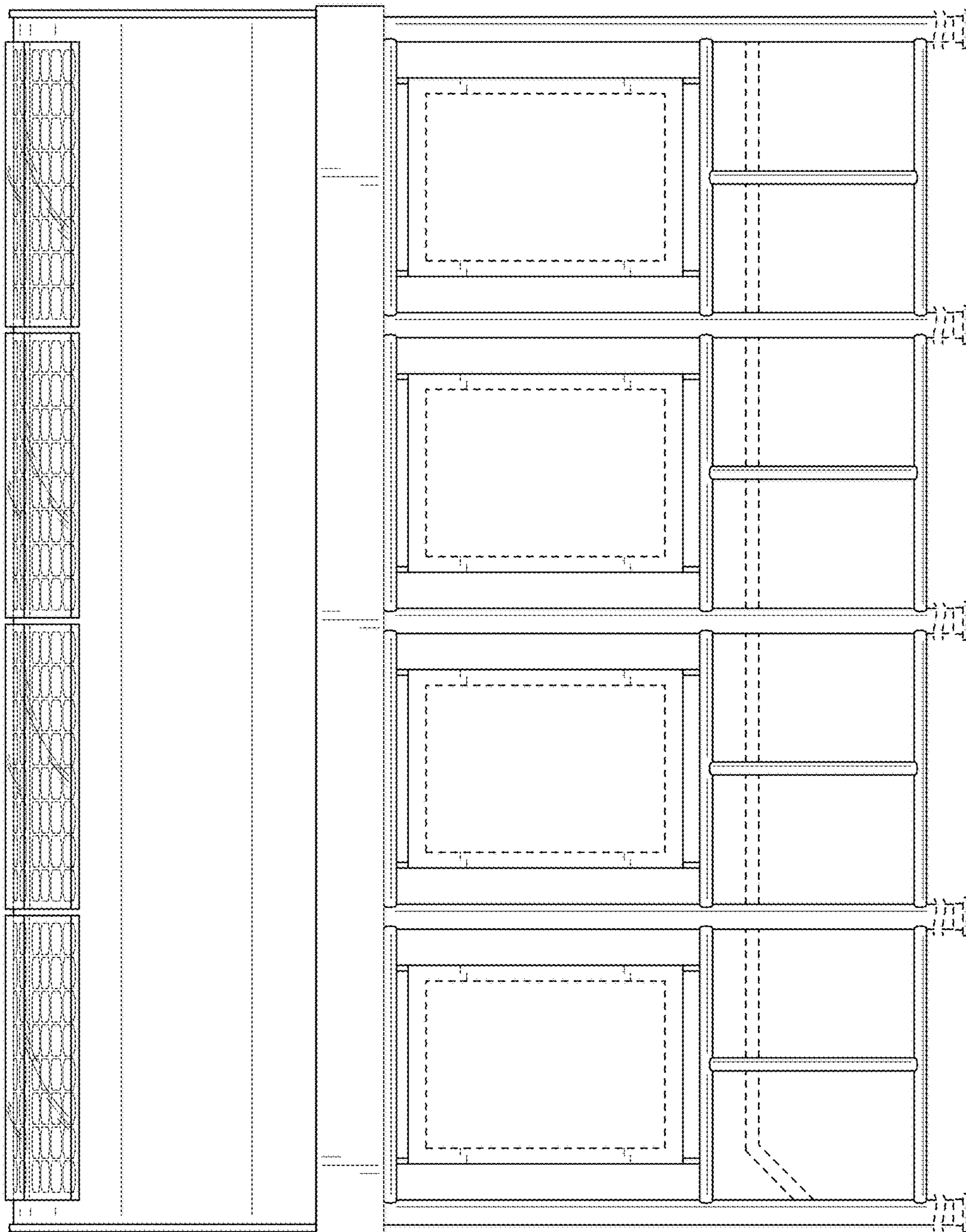

FIG. 5

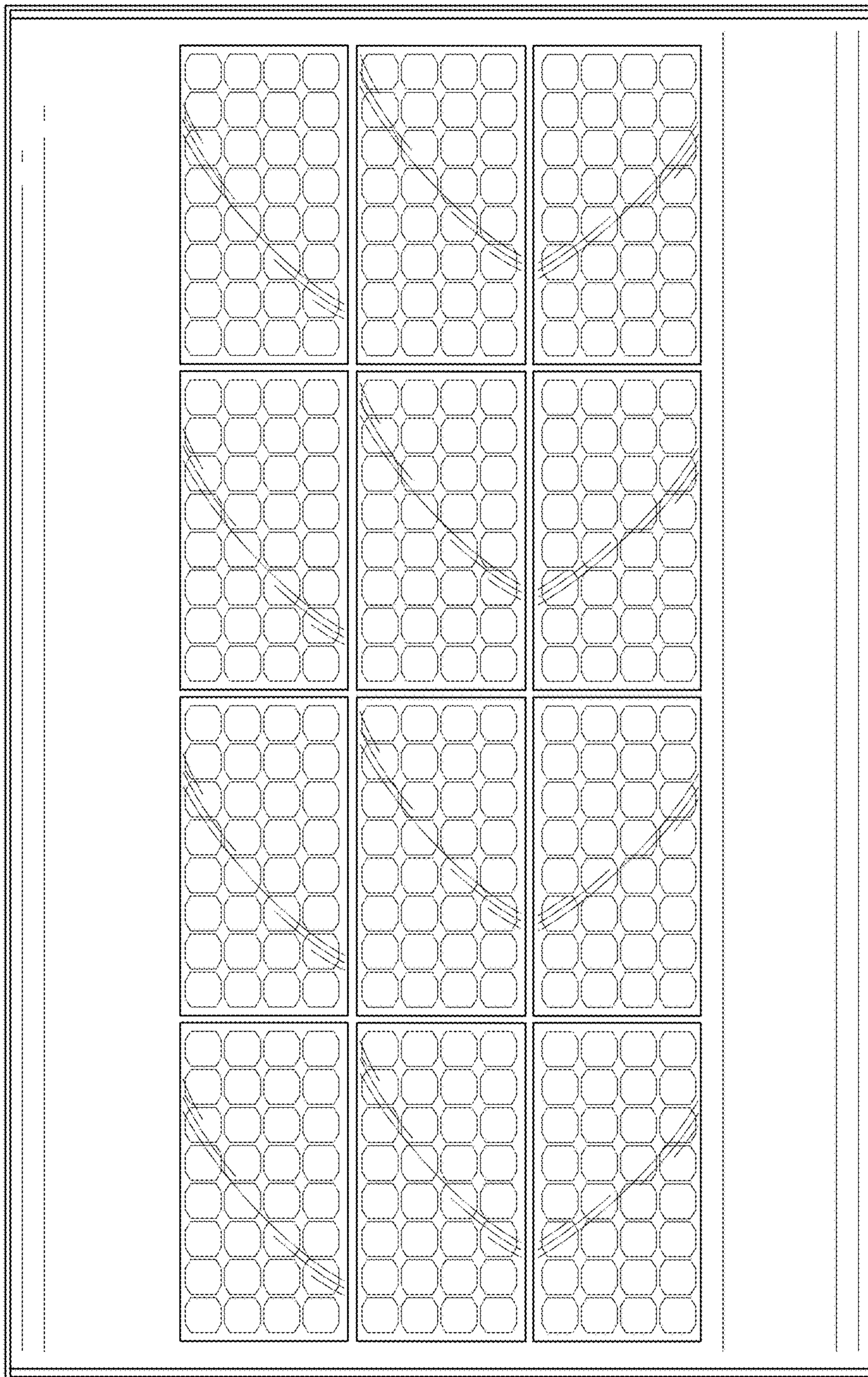

FIG. 6

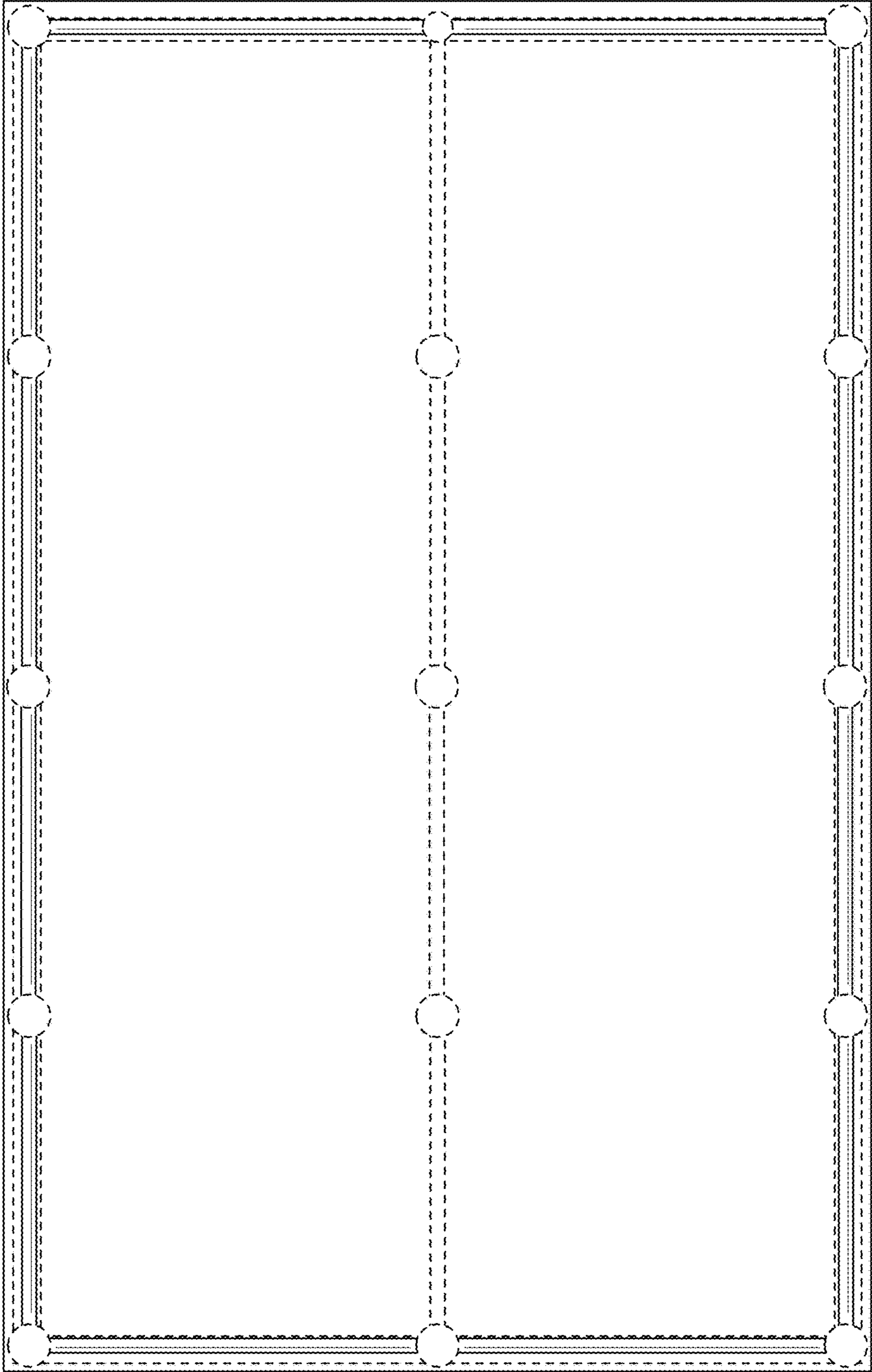

FIG. 7

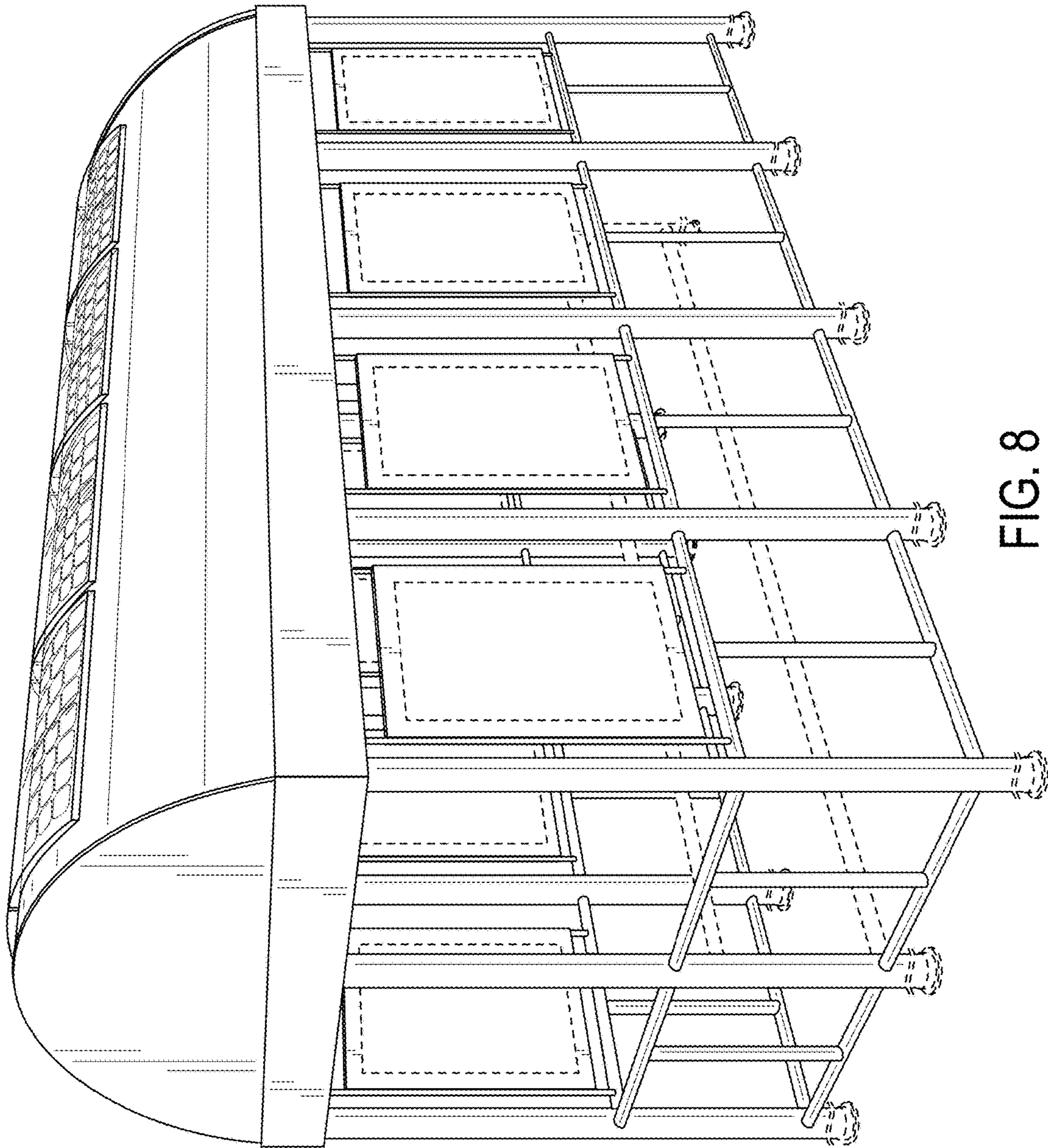

FIG. 8

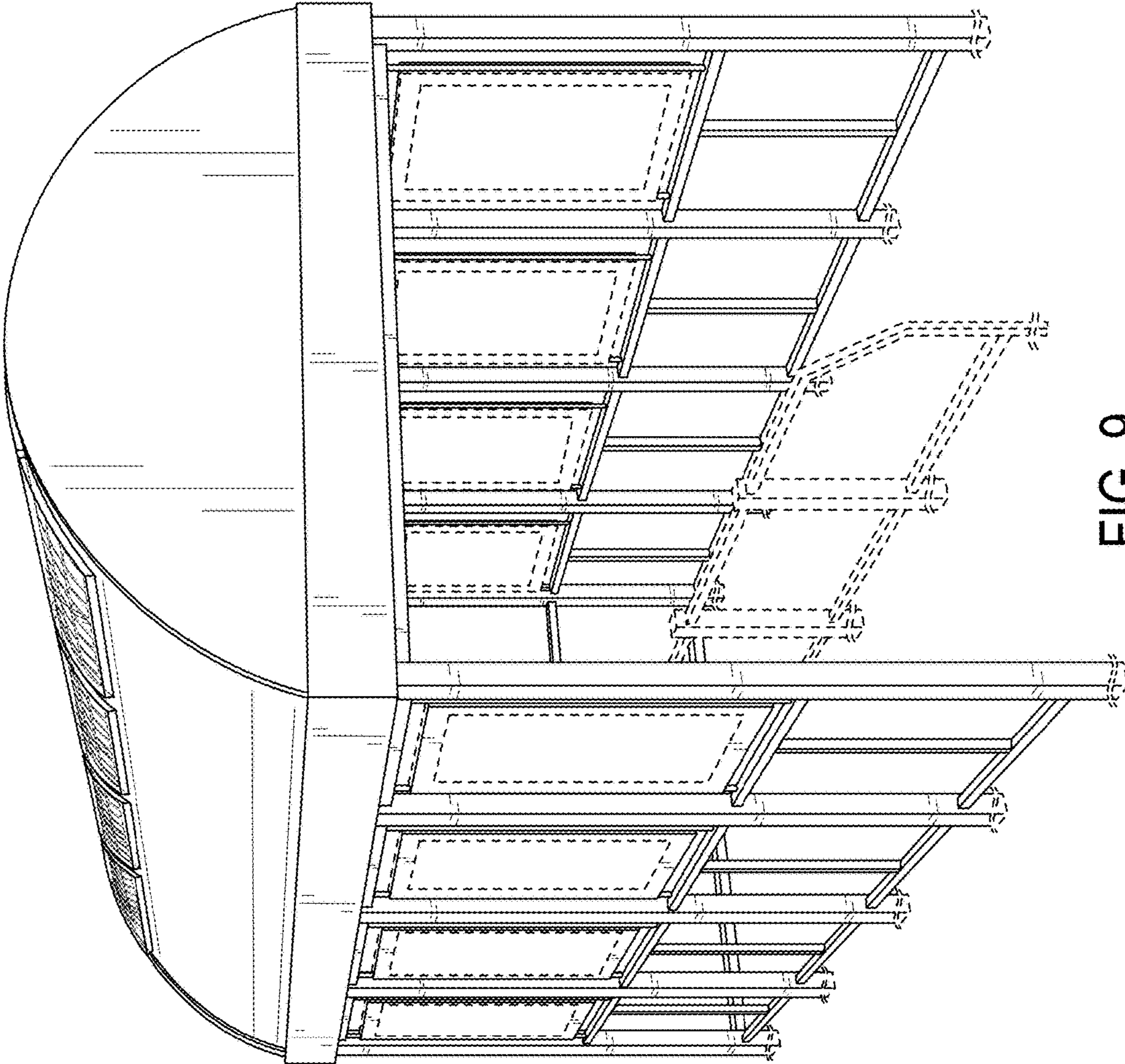

FIG. 9

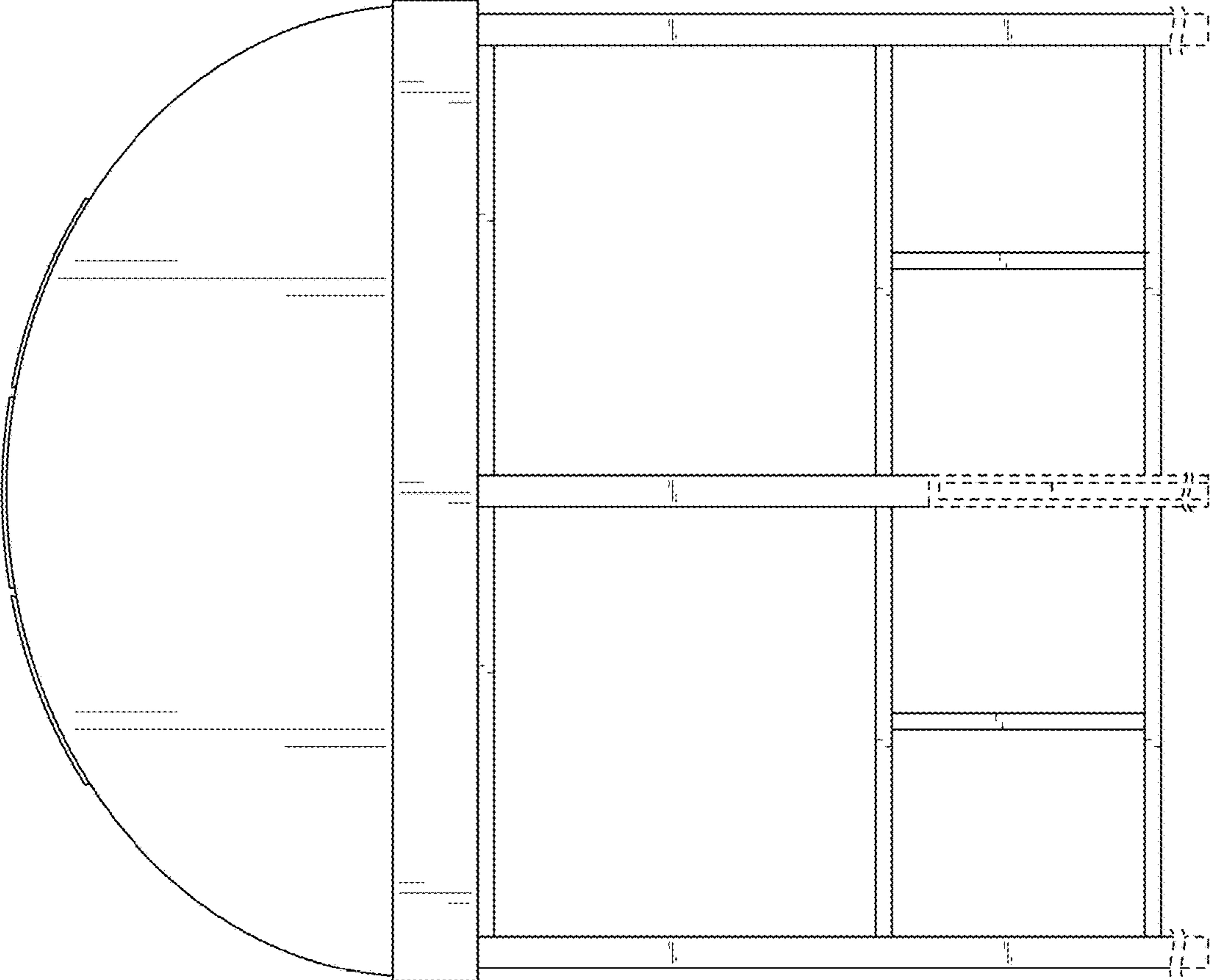

FIG. 10

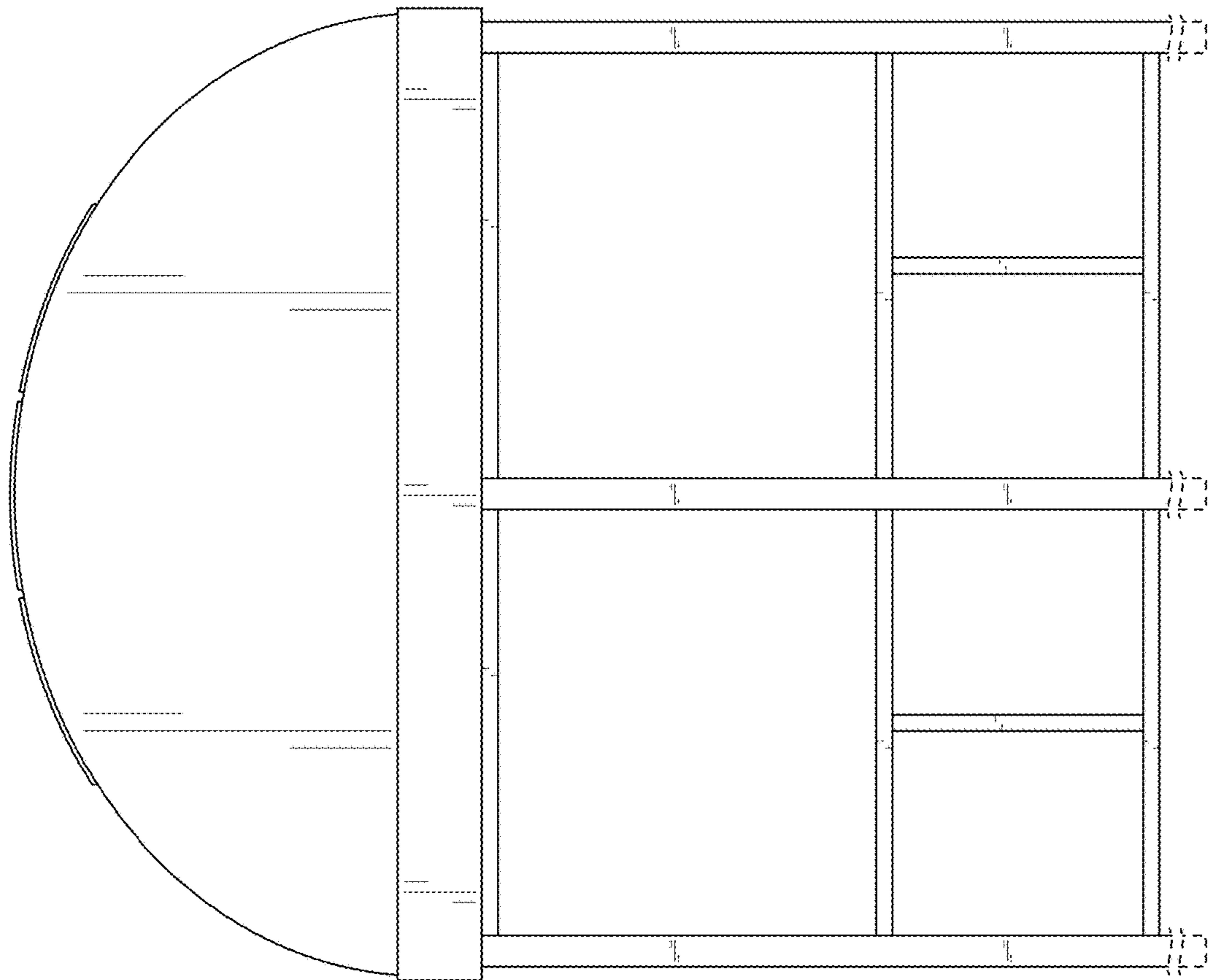

FIG. 11

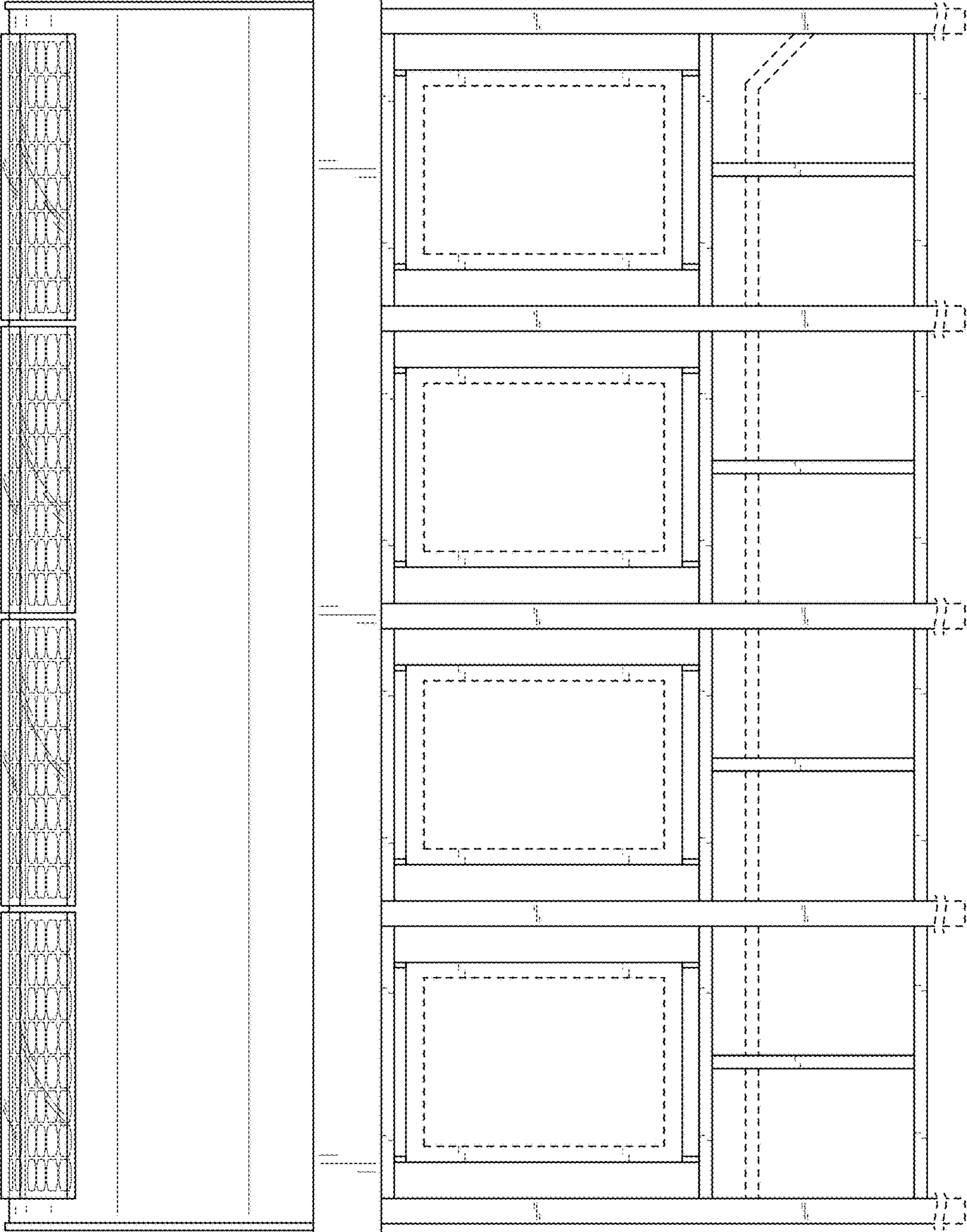

FIG. 12

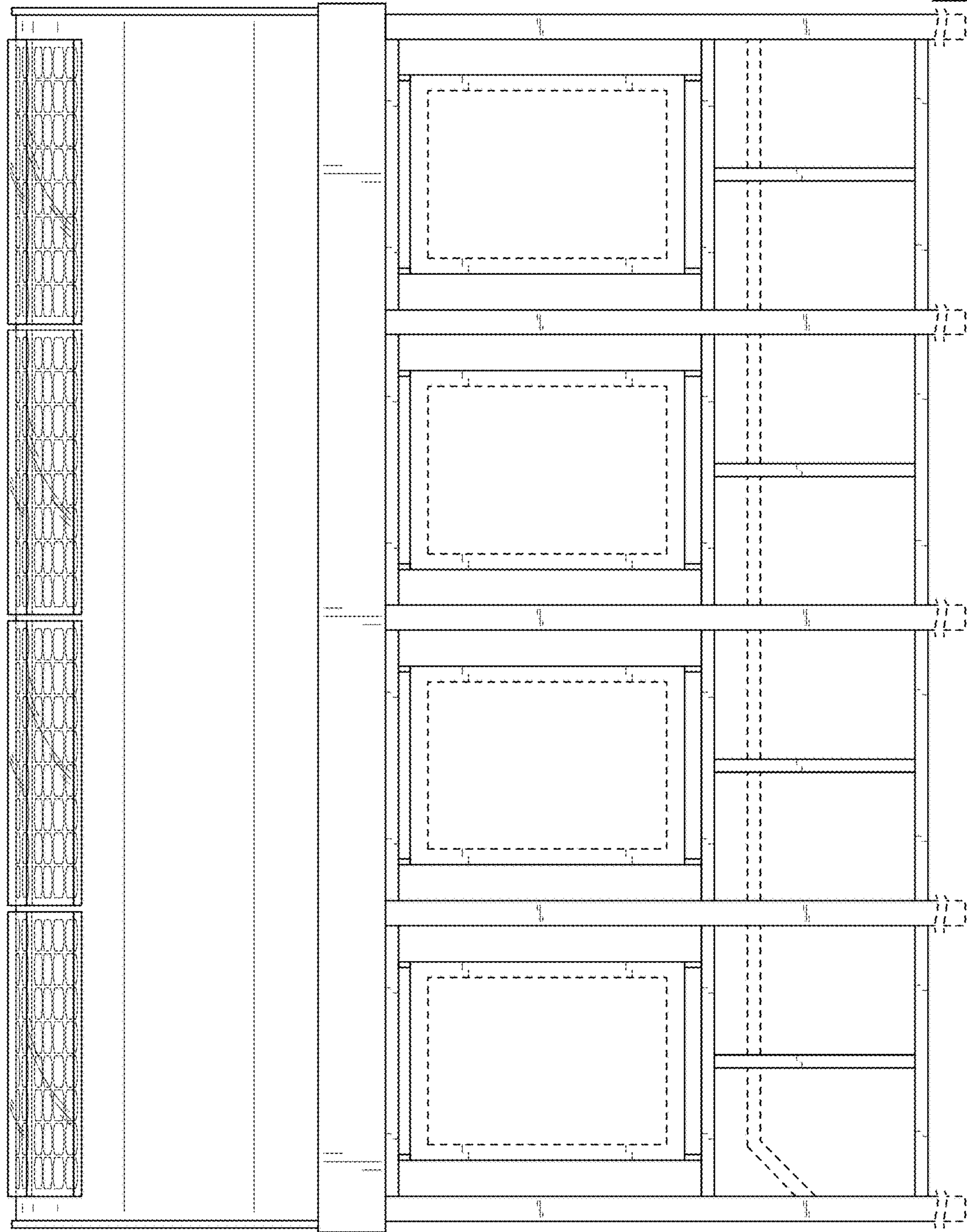

FIG. 13

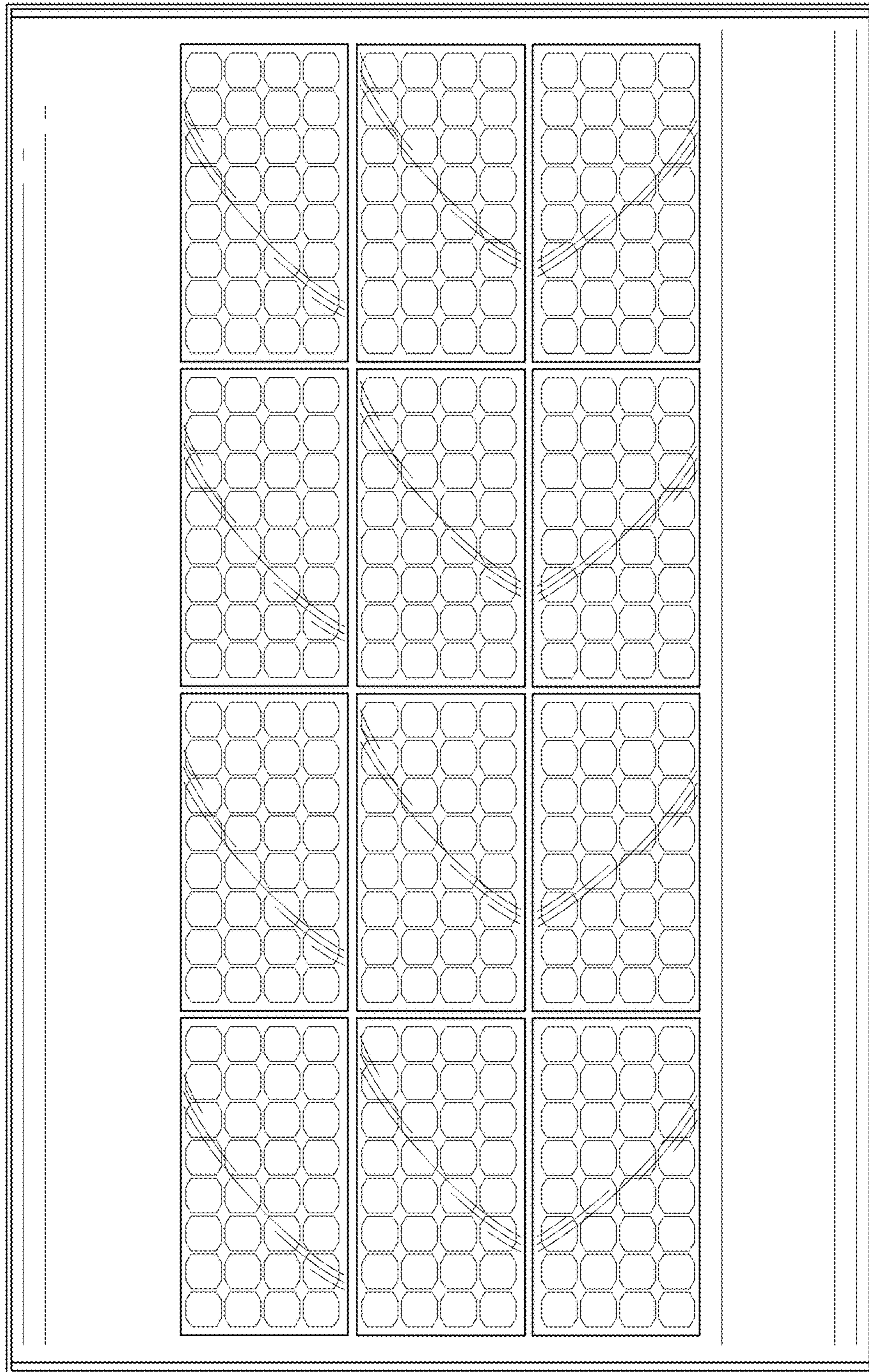

FIG. 14

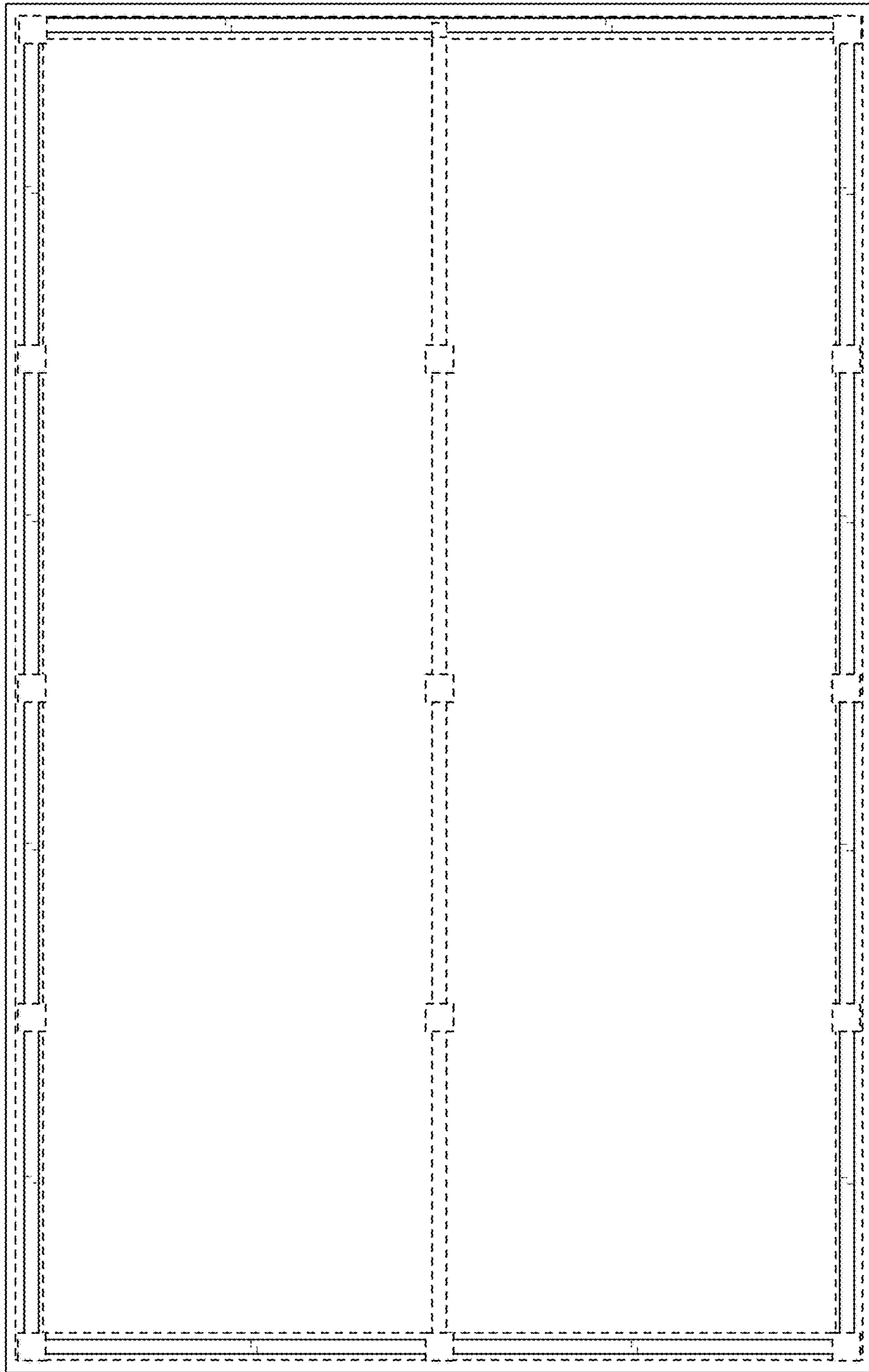

FIG. 15

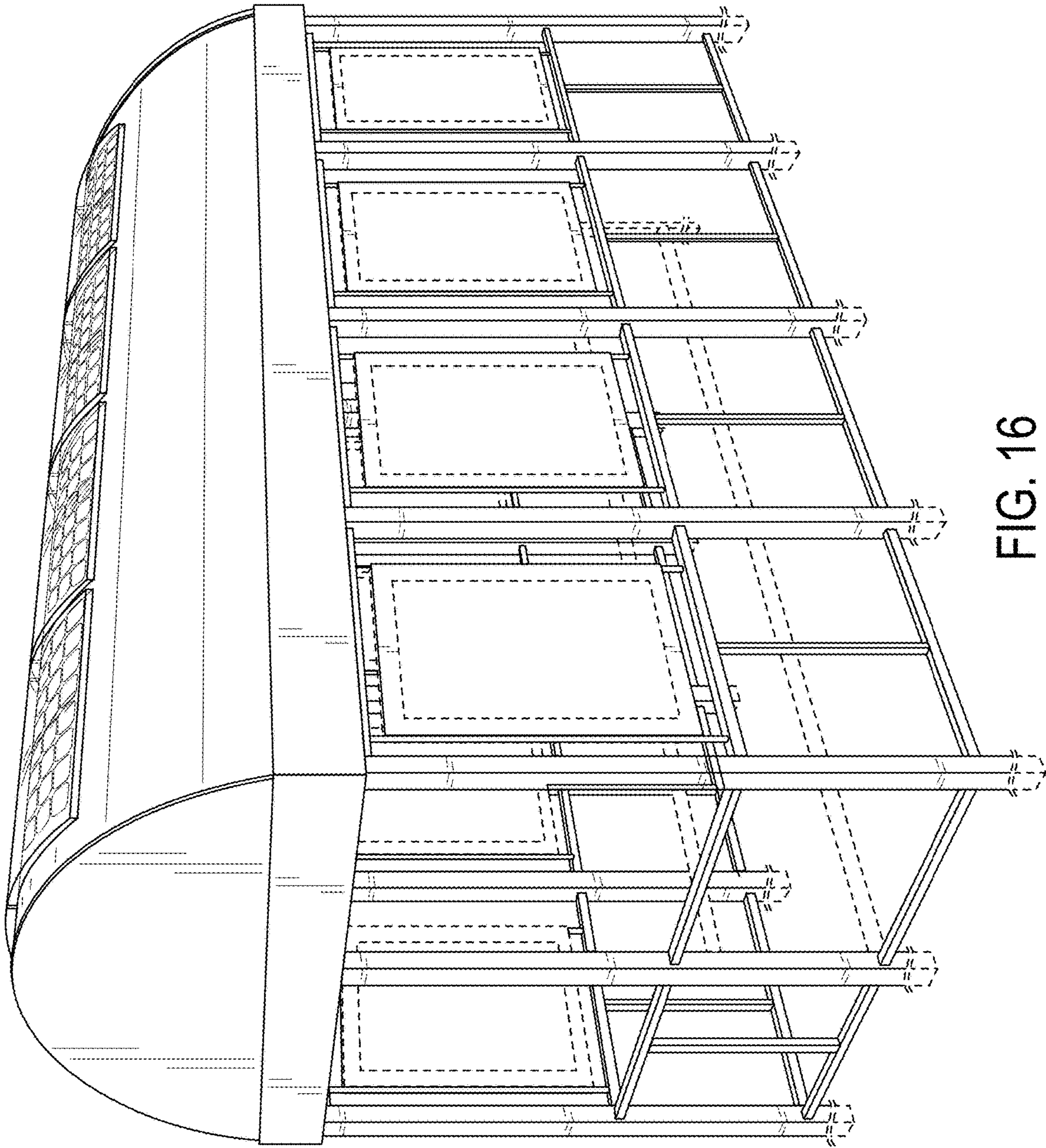

FIG. 16