



US00D788315S

(12) **United States Design Patent**
Matsuura

(10) **Patent No.:** **US D788,315 S**
(45) **Date of Patent:** **** May 30, 2017**

(54) **LID DEVICE FOR ANALYZER CONTAINER**

85/20; B65D 85/42; B65D 71/72; B65D
50/041; A61M 5/1782

See application file for complete search history.

(71) Applicant: **Sysmex Corporation**, Kobe-shi, Hyogo
(JP)

(72) Inventor: **Hiroyuki Matsuura**, Kobe (JP)

(73) Assignee: **SYSMEX CORPORATION**, Hyogo
(JP)

(**) Term: **14 Years**

(21) Appl. No.: **29/479,881**

(22) Filed: **Jan. 21, 2014**

(30) **Foreign Application Priority Data**

Jul. 24, 2013 (JP) 2013-016863

(51) **LOC (10) Cl.** **24-02**

(52) **U.S. Cl.**
USPC **D24/224**

(58) **Field of Classification Search**
USPC D24/216, 219, 222-232, 121-122, 217,
D24/108; D3/203.1-203.8, 315,
D3/302-304, 308-312; 422/300, 297,
422/500, 509, 547-566, 400, 502, 934;
D9/544, 900, 719, 503-504, 522, 723;
211/126.1; 206/443, 446, 528, 438, 557,
206/562-563, 363-365; 435/283.1,
435/287.2, 289.1, 805; 222/434; D28/7;
73/864; 141/22
CPC B01L 3/0282; B01L 2300/0816; B01L
3/50825; B01L 3/5021; B01L 3/5082;
B01L 3/5085; B01L 3/505; B01L 9/06;
A61L 2/26; G01N 35/10; G01N 35/1002;
G01N 33/5302; A47F 5/0025; B65D

(56) **References Cited**

U.S. PATENT DOCUMENTS

3,101,751 A * 8/1963 Ballin B01L 3/0282
422/934
4,286,633 A * 9/1981 Herr B65D 50/041
422/934
D281,534 S * 11/1985 Ushikubo D24/224

(Continued)

Primary Examiner — Ian Simmons

Assistant Examiner — Mark Cavanna

(74) *Attorney, Agent, or Firm* — Brinks Gilson & Lione

(57) **CLAIM**

The ornamental design for a lid device for analyzer con-
tainer, as shown and described.

DESCRIPTION

FIG. 1 is a perspective view of a lid device for analyzer
container of the present invention;
FIG. 2 is a front view thereof;
FIG. 3 is a rear view thereof;
FIG. 4 is a right side view thereof;
FIG. 5 is a left side view thereof;
FIG. 6 is a top plan view thereof;
FIG. 7 is a bottom plan view thereof;
FIG. 8 is the same perspective view of the lid device for
analyzer container shown in FIG. 1 with environmental
structure included;
FIG. 9 is the same perspective view of the lid device for
analyzer container shown in FIG. 1 shown in a condition of
use with the environmental structure seen in FIG. 8; and,
FIG. 10 is a cross-sectional view taken along line 10-10 of
FIG. 2 of the lid device for analyzer container shown in a
condition of use with the environmental structure.
The broken lines are included for the purpose of illustrating
environmental context for the container for analyzer that

(Continued)

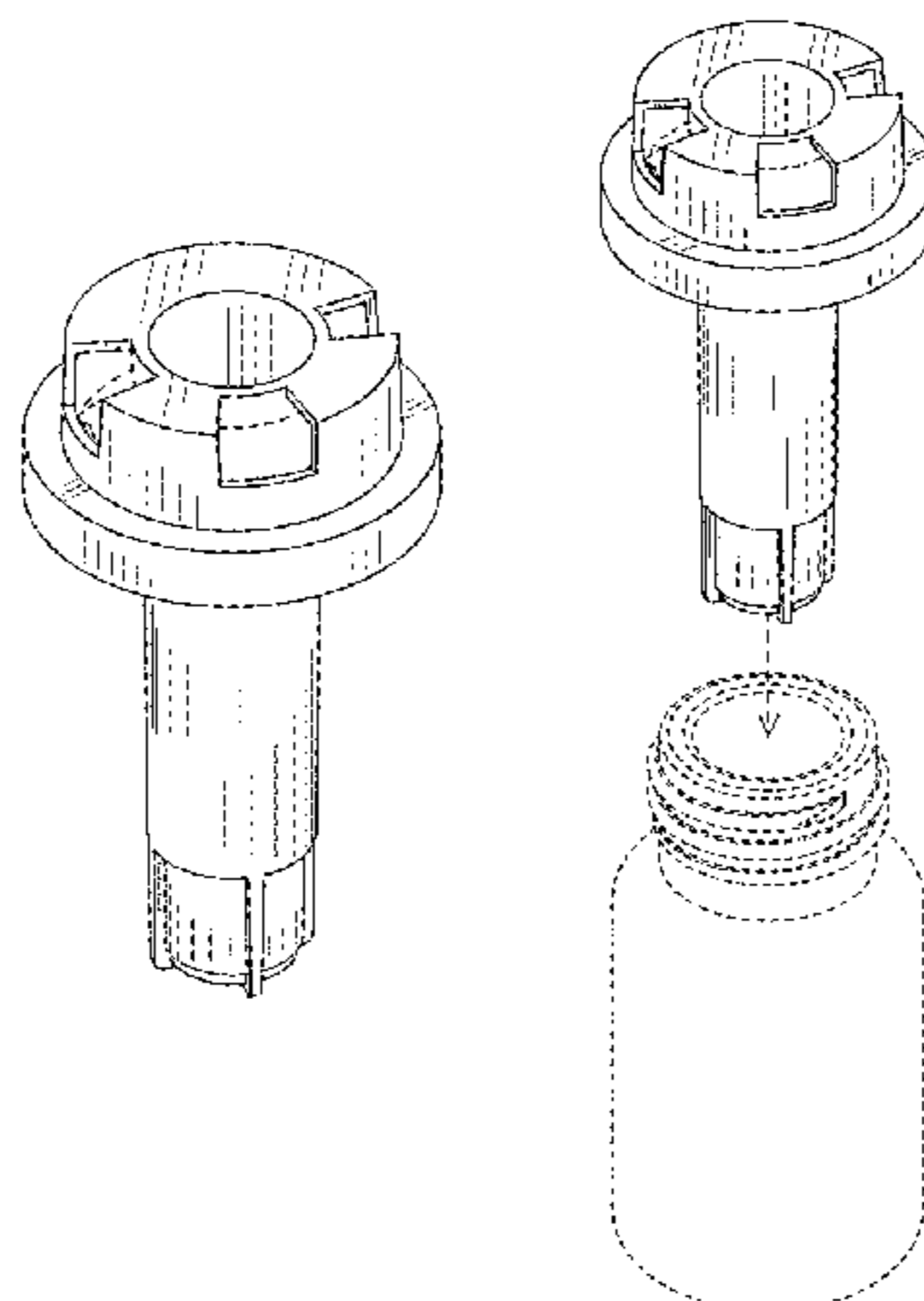

forms no party of the claimed design. Additionally, the unevenly broken lines in the drawings define the limits of the claimed design.

1 Claim, 5 Drawing Sheets

(56)

References Cited

U.S. PATENT DOCUMENTS

D285,115 S * 8/1986 Proud D24/224
 D286,072 S * 10/1986 Miller D24/224
 4,859,610 A * 8/1989 Maggio G01N 33/5302
 422/562
 D337,258 S * 7/1993 Mansau D9/544
 5,392,966 A * 2/1995 Bunin G01F 11/268
 222/434
 D383,214 S * 9/1997 Brennan D24/224
 D401,697 S * 11/1998 Cloonan D24/224
 D416,793 S * 11/1999 Faughey D9/900
 D425,618 S * 5/2000 Niermann D24/122
 D431,299 S * 9/2000 Lammie D24/224

6,273,152 B1 * 8/2001 Buehler A61M 5/1782
 141/22
 D513,385 S * 1/2006 Garcia D9/504
 D518,730 S * 4/2006 Caserta D9/522
 D532,305 S * 11/2006 Fellows D9/503
 D545,448 S * 6/2007 Eriksson D24/224
 D558,357 S * 12/2007 Byrd D24/224
 D559,397 S * 1/2008 Eriksson D24/224
 D562,462 S * 2/2008 Muir D24/224
 D583,481 S * 12/2008 Yamamoto D24/224
 D590,269 S * 4/2009 Pavone D28/7
 D613,183 S * 4/2010 Overgaard D9/719
 D613,873 S * 4/2010 Jia D24/224
 D618,560 S * 6/2010 Pender D9/719
 D621,283 S * 8/2010 Overgaard D9/719
 D628,089 S * 11/2010 Ashiwa D9/723
 D643,296 S * 8/2011 Newton D9/522
 D652,148 S * 1/2012 Matsuura D24/224
 D672,052 S * 12/2012 Bucher D24/224
 D679,413 S * 4/2013 Bucher D24/224
 D686,509 S * 7/2013 Ashiwa D9/723
 D741,993 S * 10/2015 Tominaga D24/108
 2003/0213312 A1 * 11/2003 DeYoung B01L 3/5082
 73/864

* cited by examiner

FIG.1

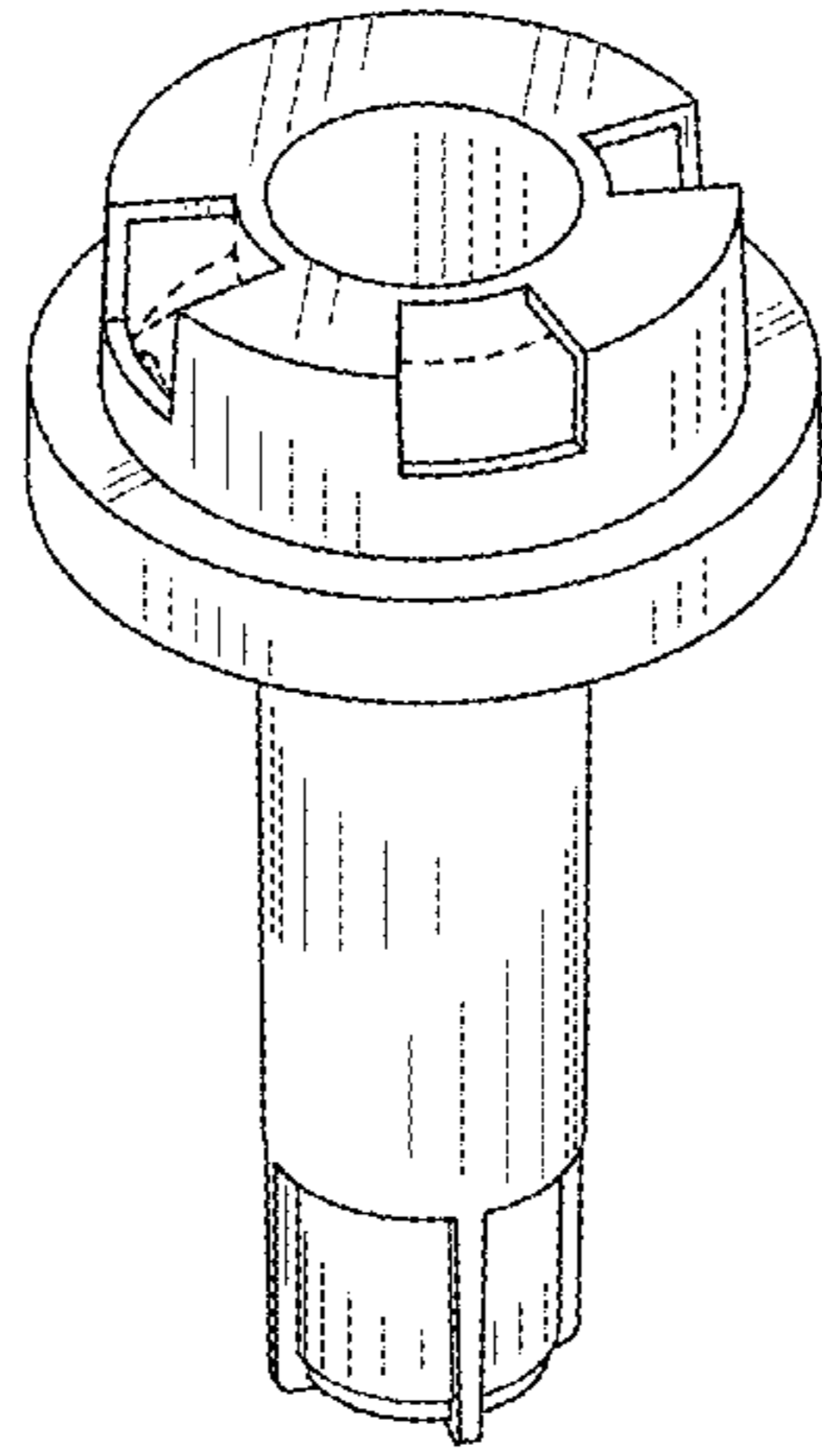

FIG.2

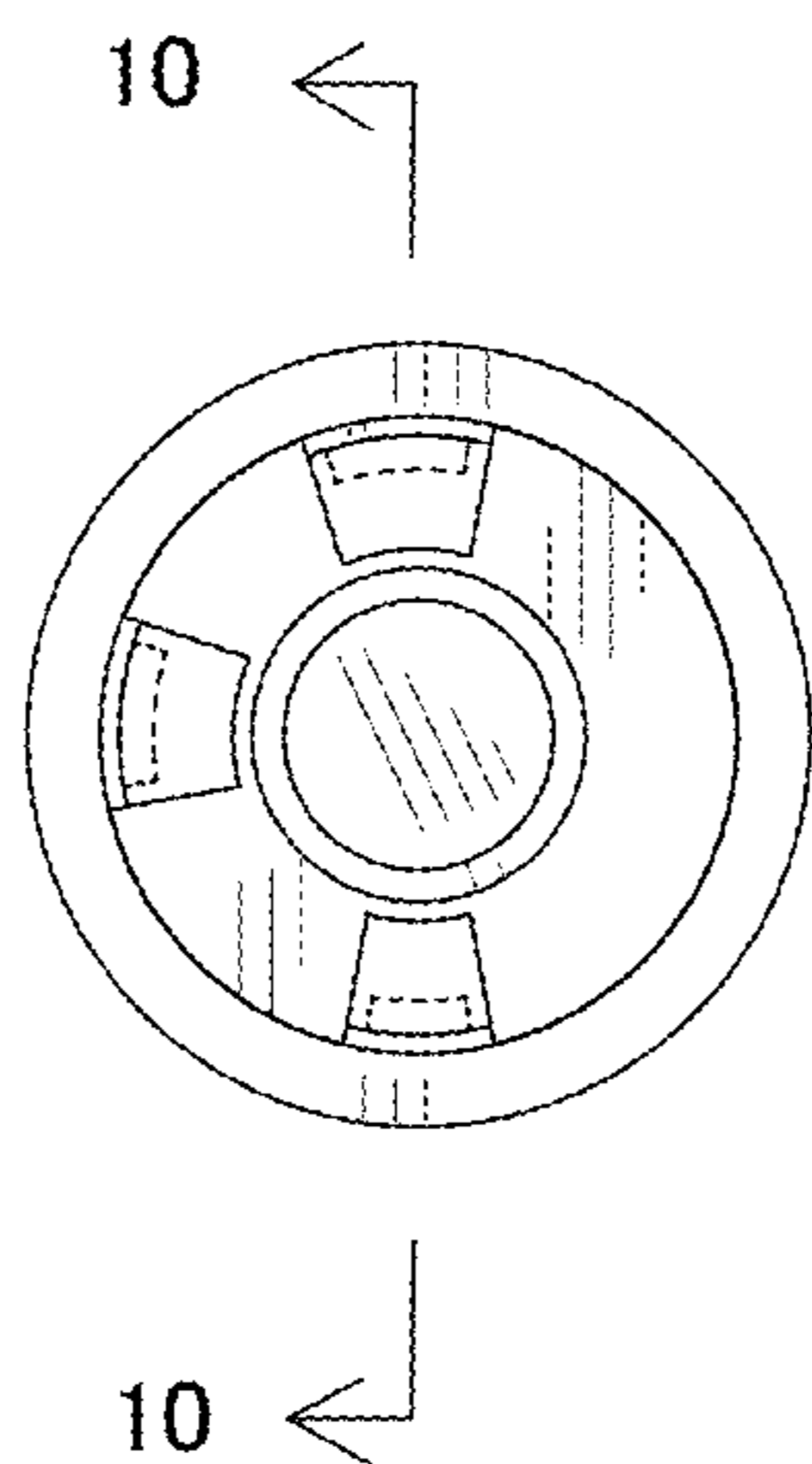

FIG.3

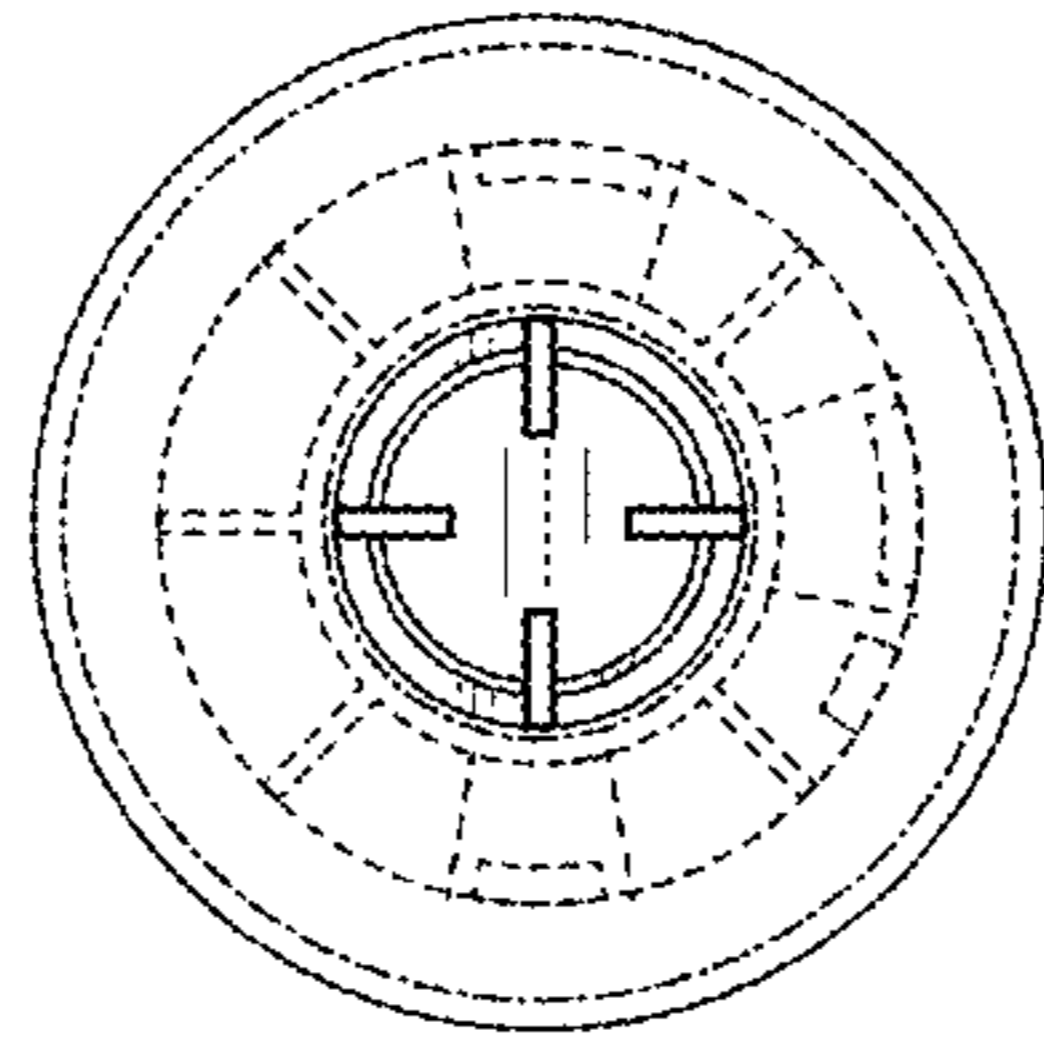

FIG.4

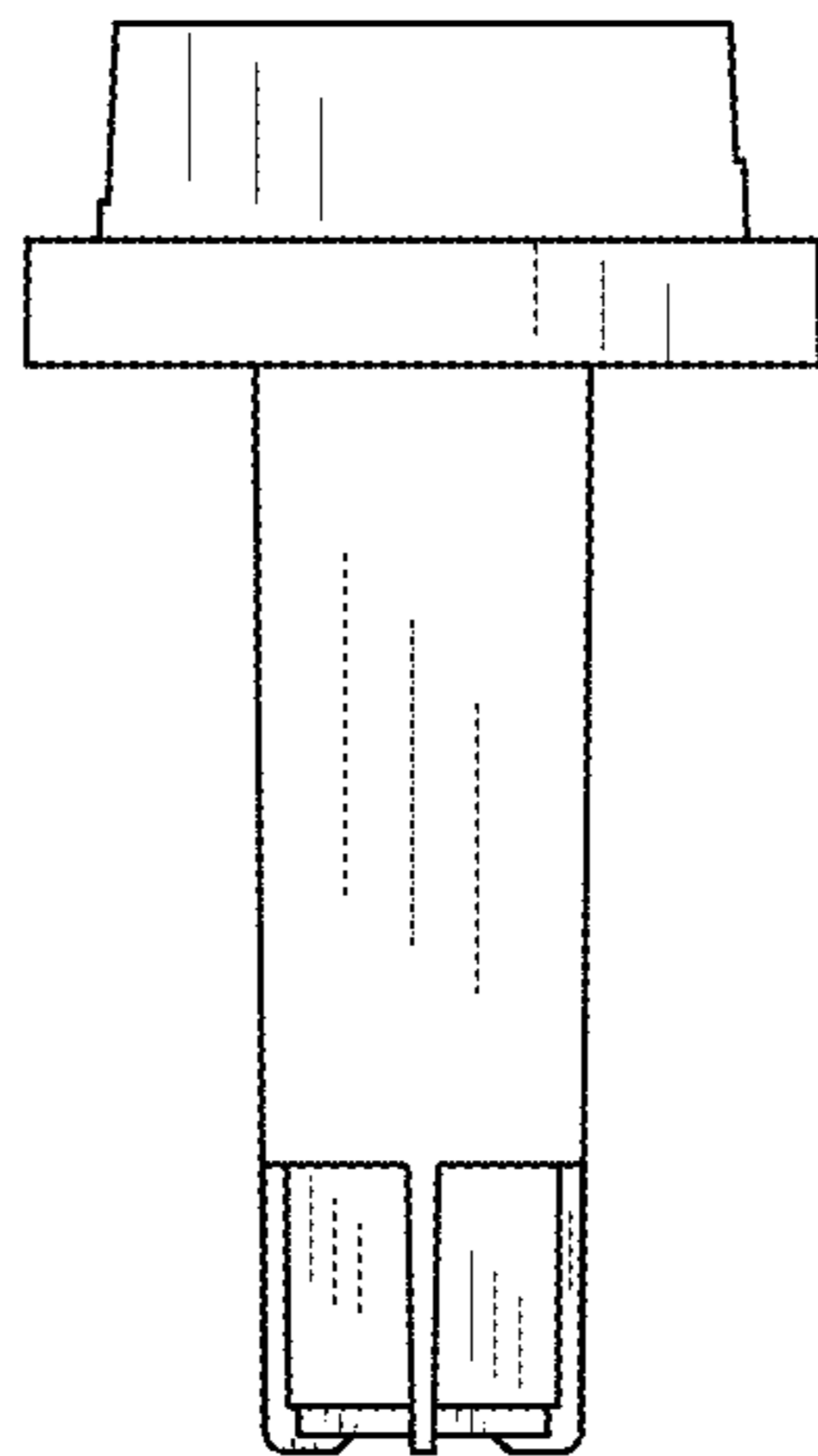

FIG.5

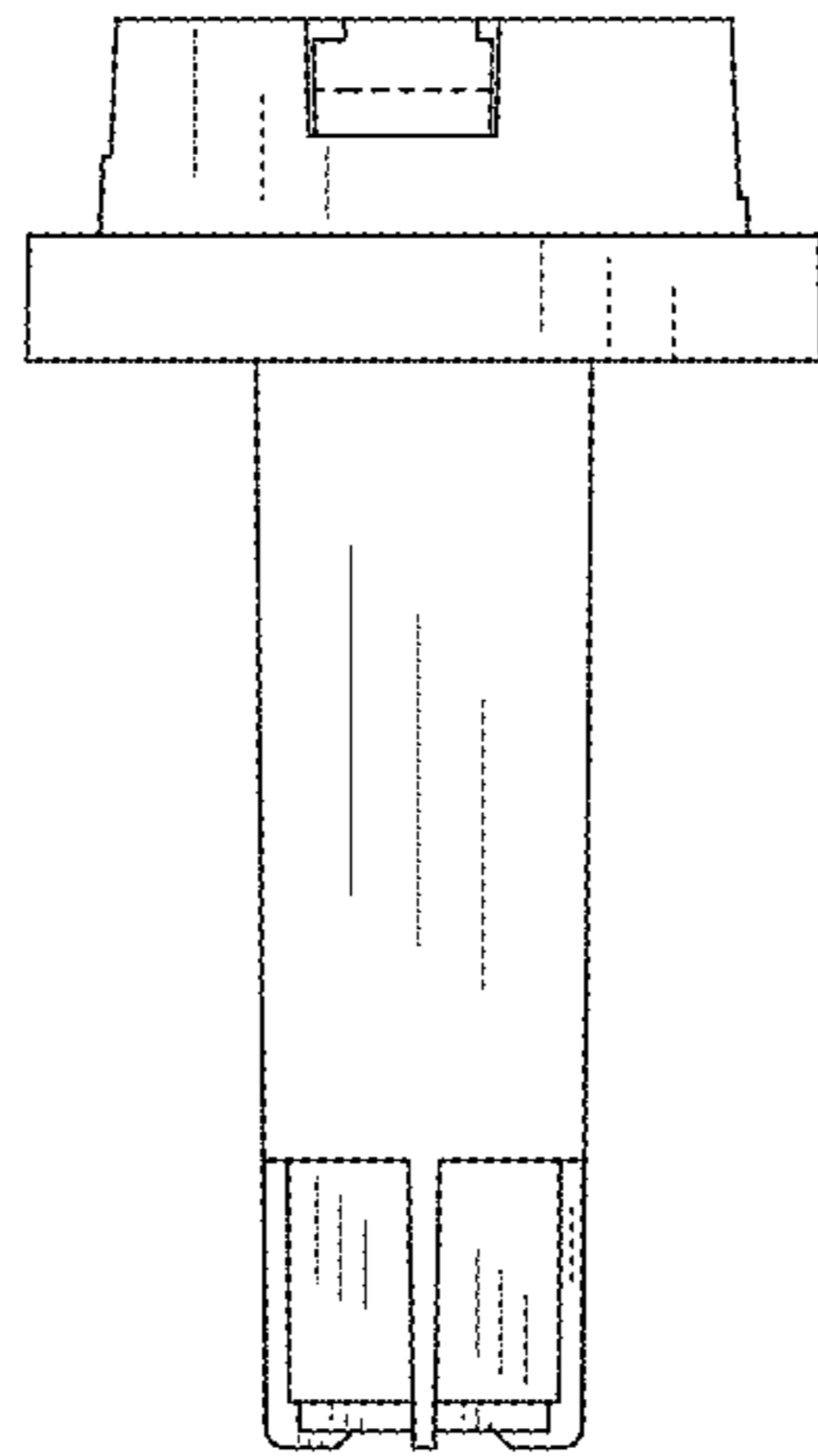

FIG.6

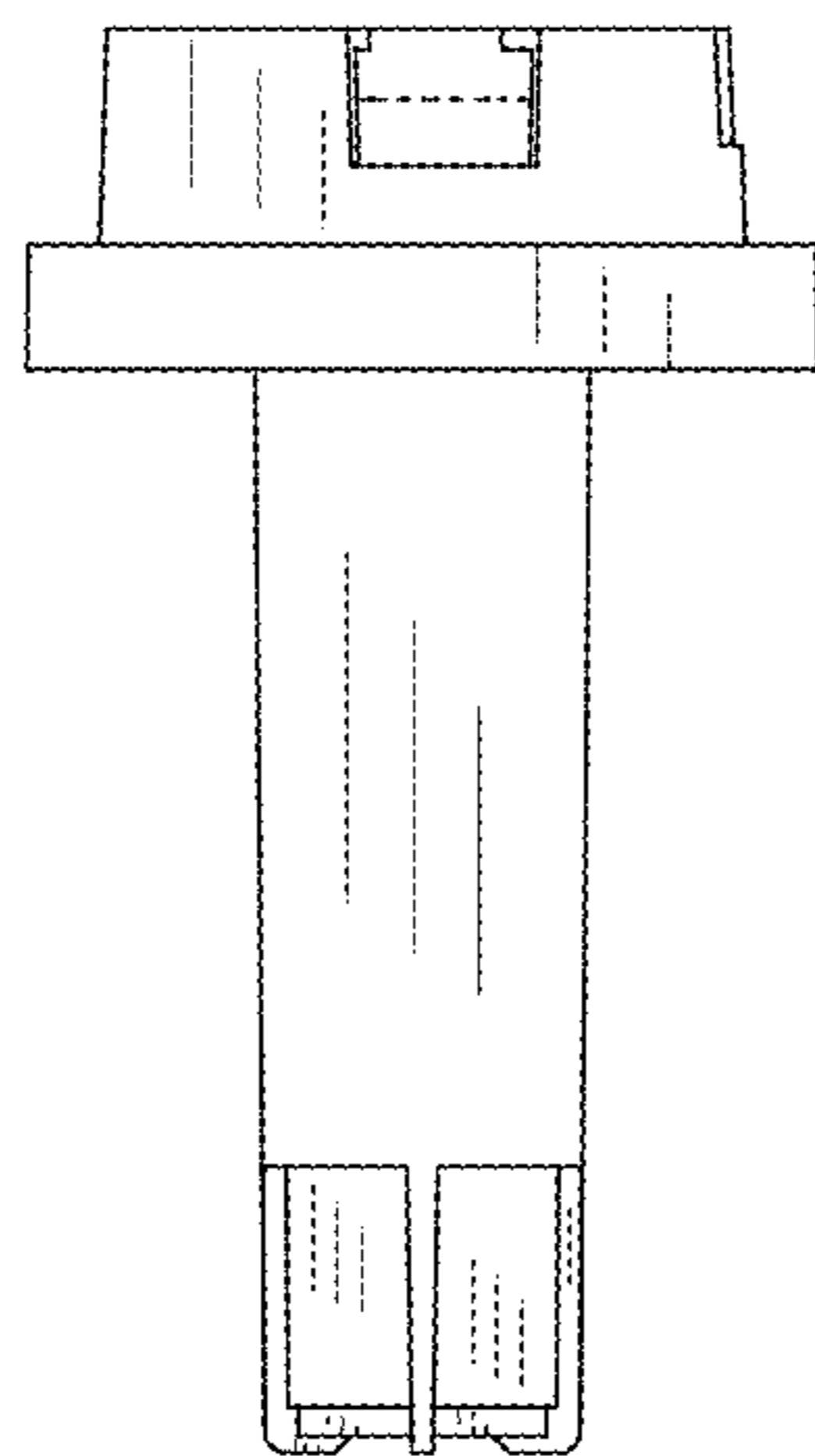

FIG.7

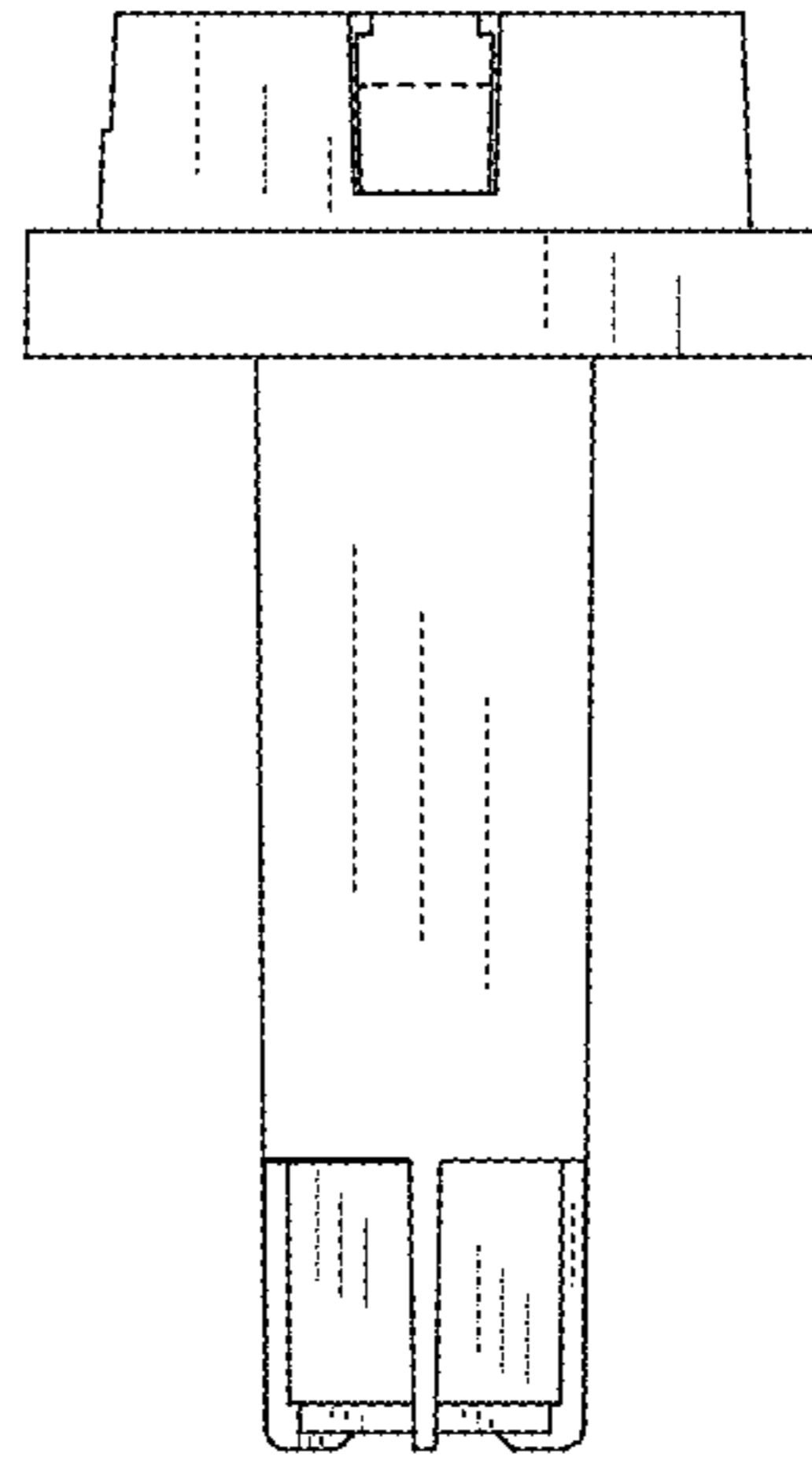

FIG.8

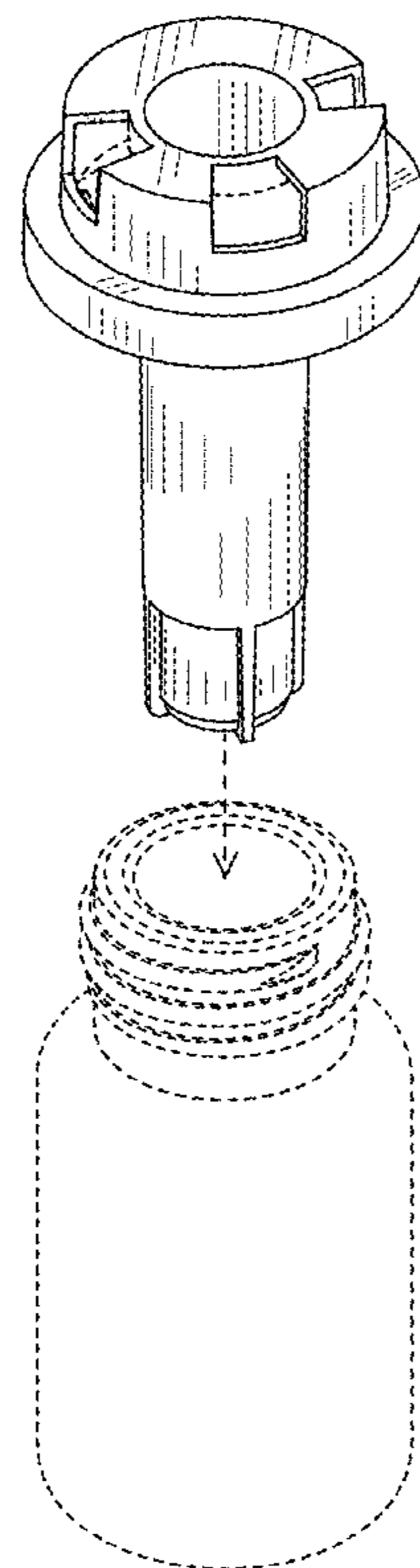

FIG. 9

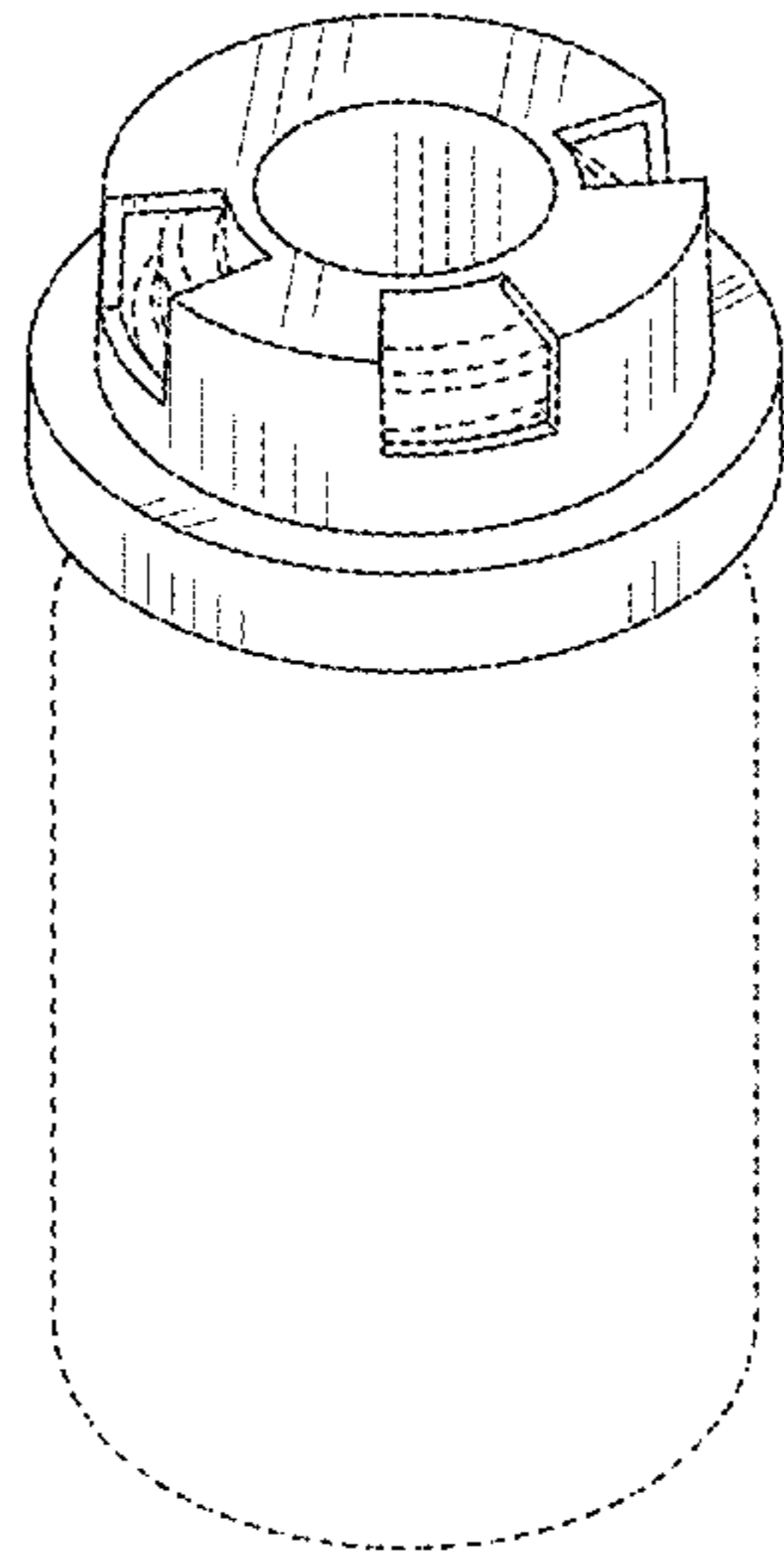

FIG. 10

