



US00D788310S

(12) **United States Design Patent** (10) **Patent No.:** **US D788,310 S**  
**Takeuchi** (45) **Date of Patent:** **\*\* May 30, 2017**

(54) **MAMMOGRAPHY APPARATUS FOR MEDICAL TREATMENT**

(71) Applicant: **Canon Kabushiki Kaisha**, Ohta-ku, Tokyo (JP)

(72) Inventor: **Nobuhiro Takeuchi**, Yokohama (JP)

(73) Assignee: **Canon Kabushiki Kaisha**, Tokyo (JP)

(\*\*) Term: **15 Years**

(21) Appl. No.: **29/548,860**

(22) Filed: **Dec. 17, 2015**

(30) **Foreign Application Priority Data**

Jun. 25, 2015 (JP) ..... 2015-013987

(51) **LOC (10) Cl.** ..... **24-01**

(52) **U.S. Cl.**  
USPC ..... **D24/158**

(58) **Field of Classification Search**  
USPC ..... D24/158-161, 183, 185, 186, 107  
CPC ..... A61B 6/055; A61B 6/502; A61B 8/0825;  
A61B 8/0414; A61B 8/4416; G06T  
2207/30068  
See application file for complete search history.

(56) **References Cited**

**U.S. PATENT DOCUMENTS**

5,820,552 A \* 10/1998 Crosby ..... A61B 8/0825  
128/915  
D474,277 S \* 5/2003 Juni ..... D24/158  
D628,295 S \* 11/2010 Sakai ..... D24/158

D659,833 S \* 5/2012 Ogura ..... D24/158  
D669,989 S \* 10/2012 Boudier ..... D24/158  
D713,962 S \* 9/2014 Wodecki ..... D24/158  
D724,735 S \* 3/2015 Harverson ..... D24/158  
9,364,190 B2 \* 6/2016 Lee ..... A61B 6/502  
2007/0092059 A1 \* 4/2007 Wayne Eberhard ... A61B 6/502  
378/37  
2008/0319318 A1 \* 12/2008 Johnson ..... A61B 8/0825  
600/445  
2009/0064413 A1 \* 3/2009 Sliski ..... A61B 5/415  
5/601  
2009/0080186 A1 \* 3/2009 Helmreich ..... A61B 5/055  
362/231  
2009/0135996 A1 \* 5/2009 Muller ..... A61B 6/502  
378/37

\* cited by examiner

*Primary Examiner* — Anhdao Doan

(74) *Attorney, Agent, or Firm* — Fitzpatrick, Cella, Harper & Scinto

(57) **CLAIM**

The ornamental design for a mammography apparatus for medical treatment, as shown and described.

**DESCRIPTION**

FIG. 1 is a front view of a mammography apparatus for medical treatment showing my new design;  
FIG. 2 is a rear view thereof;  
FIG. 3 is a top plan view thereof;  
FIG. 4 is a bottom plan view thereof;  
FIG. 5 is a left side view thereof;  
FIG. 6 is a right side view thereof; and,  
FIG. 7 is a perspective view thereof.

**1 Claim, 5 Drawing Sheets**

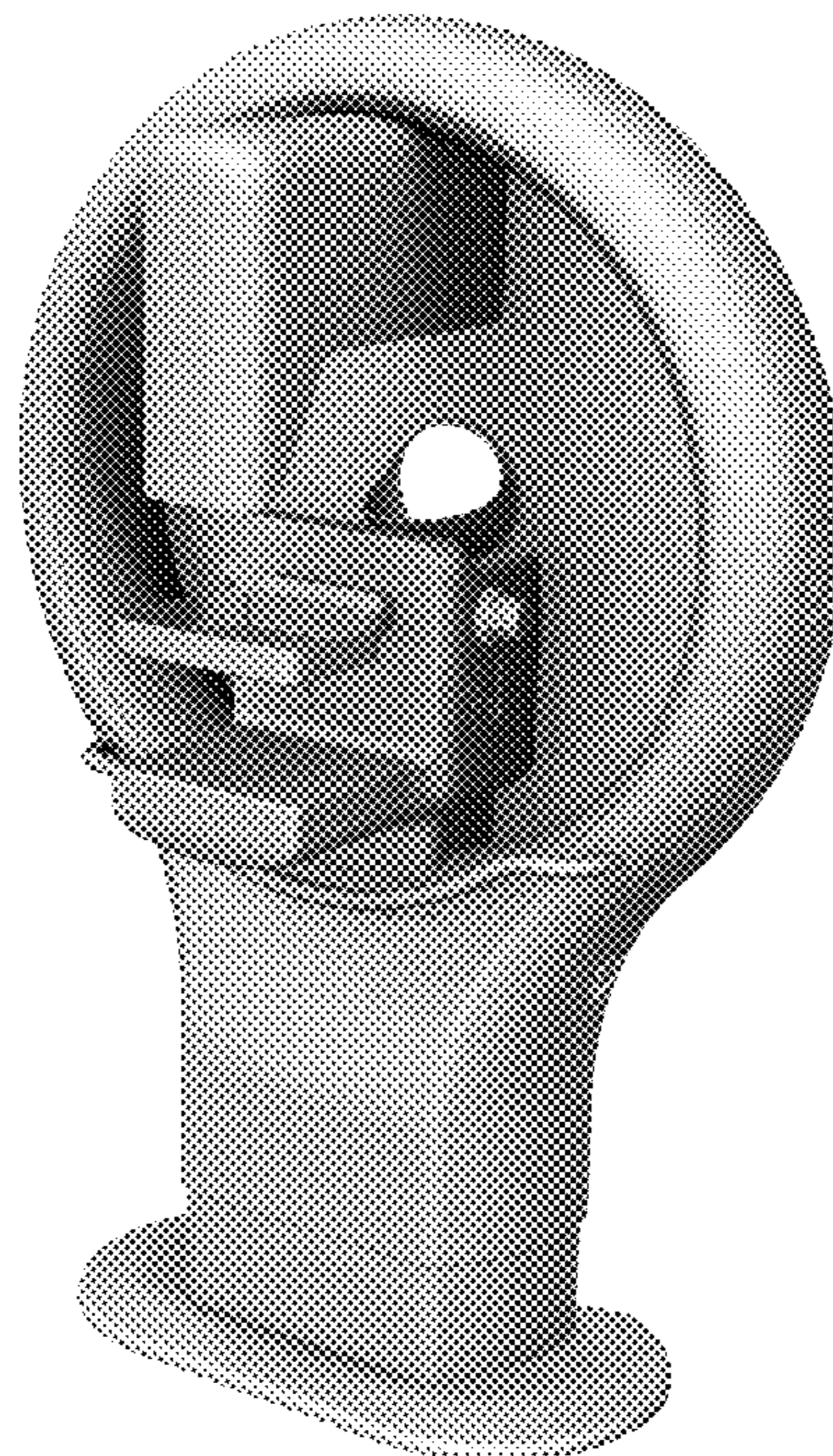

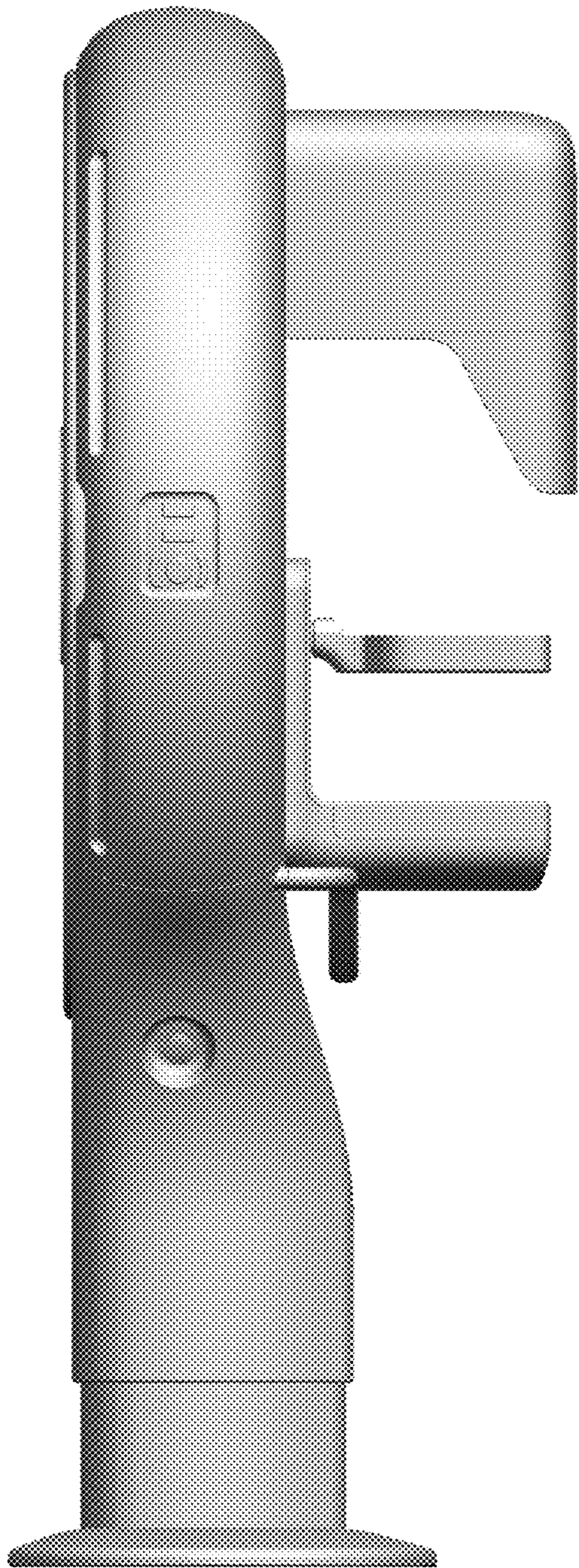

FIG. 1

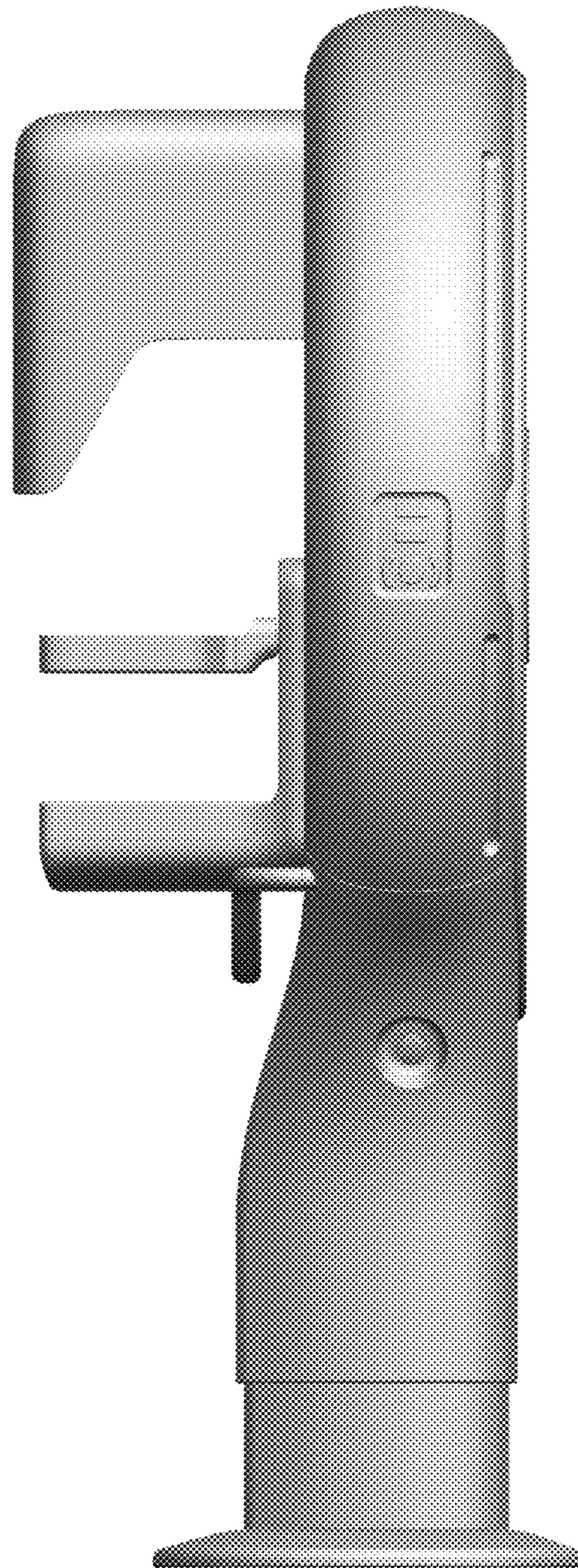

FIG. 2

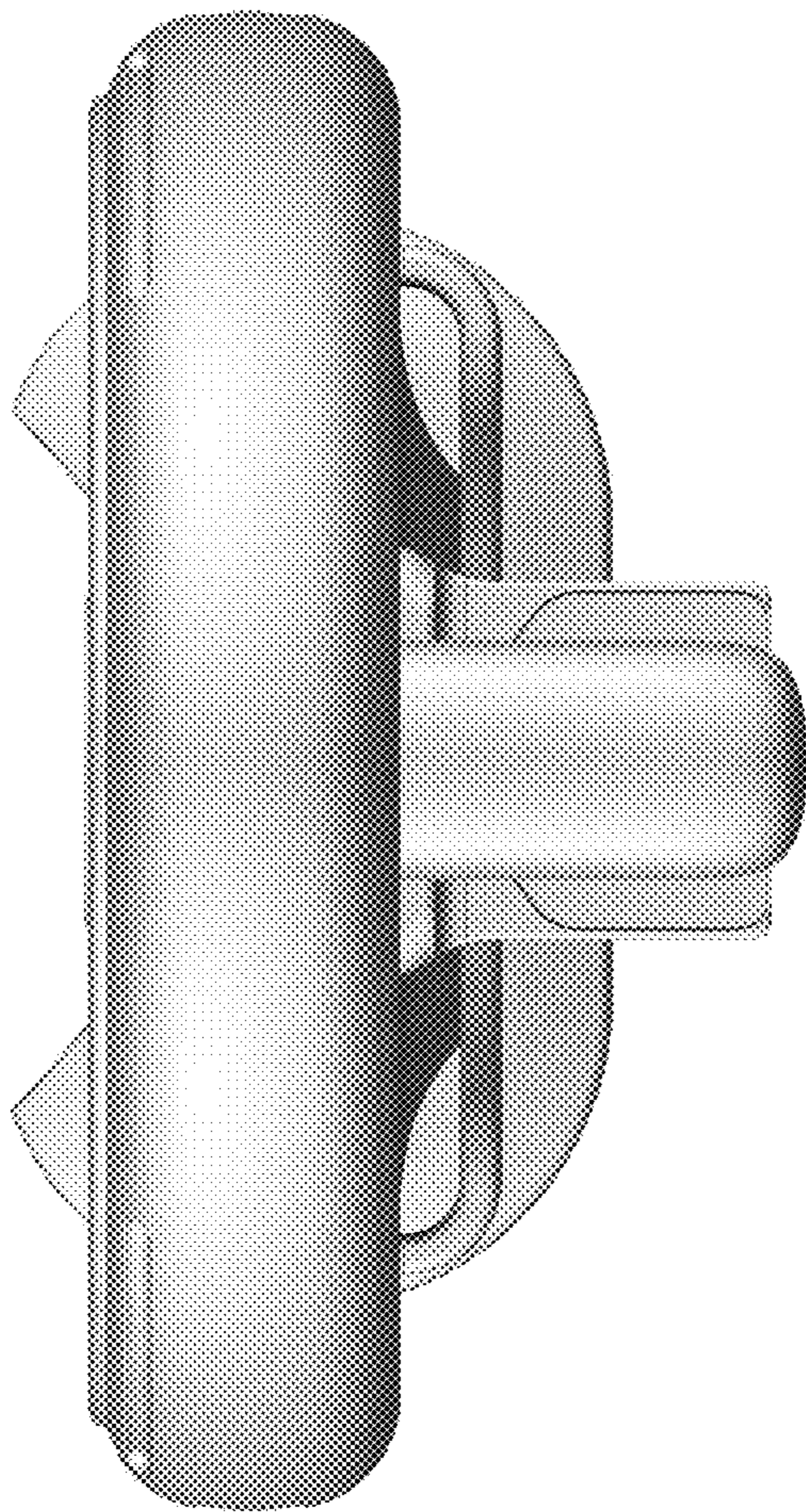

FIG. 3

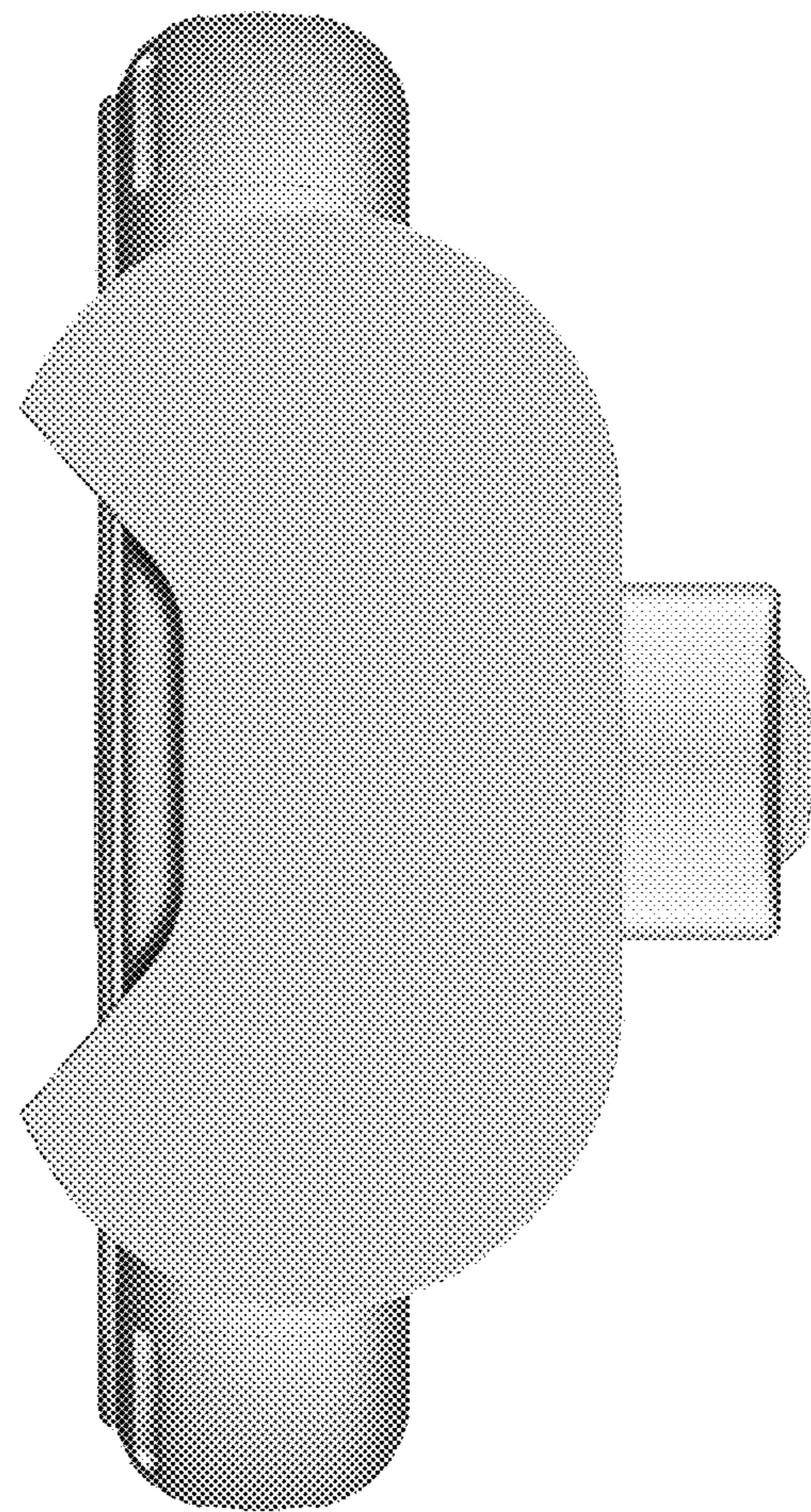
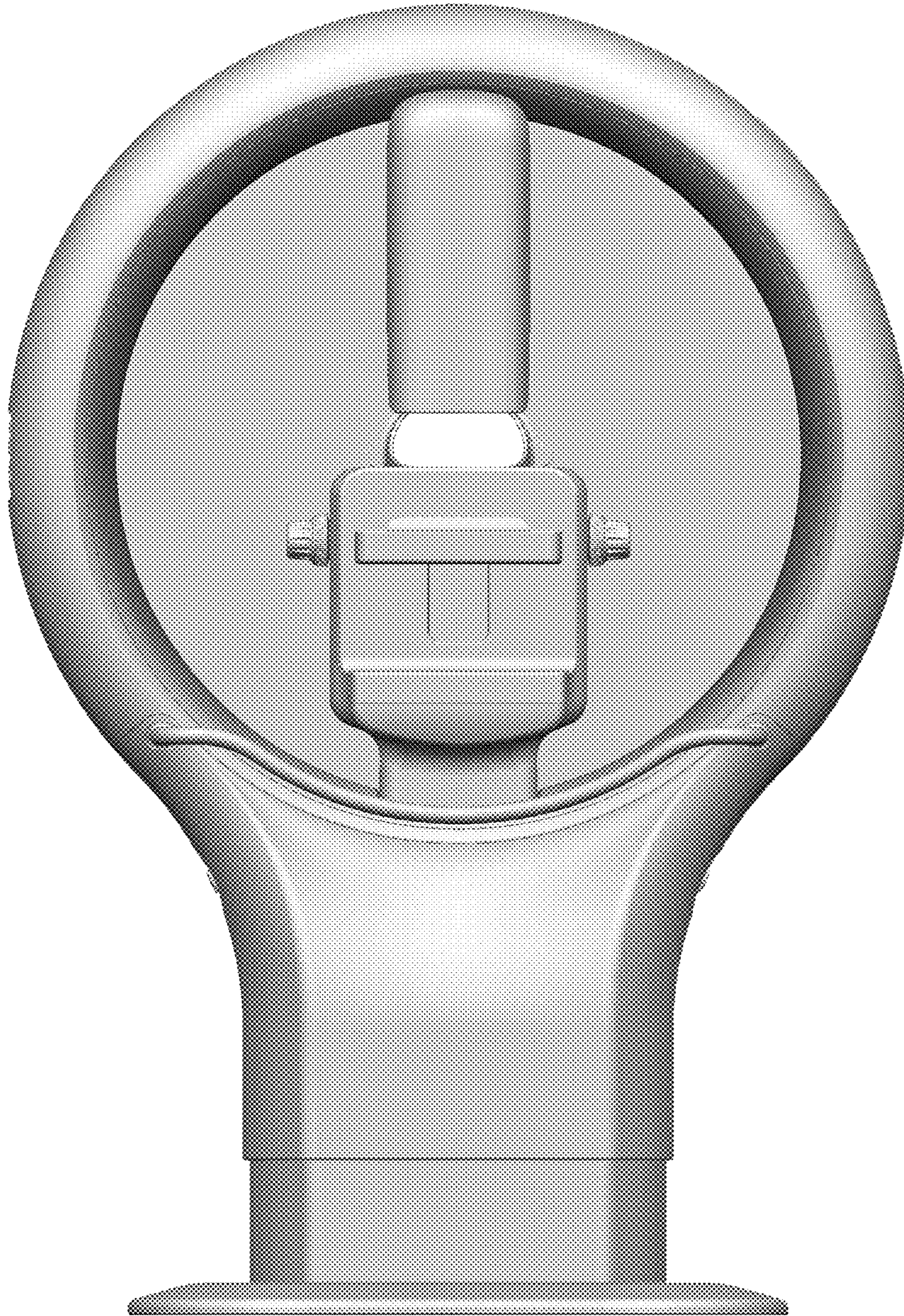

FIG. 4



*FIG. 5*



*FIG. 6*

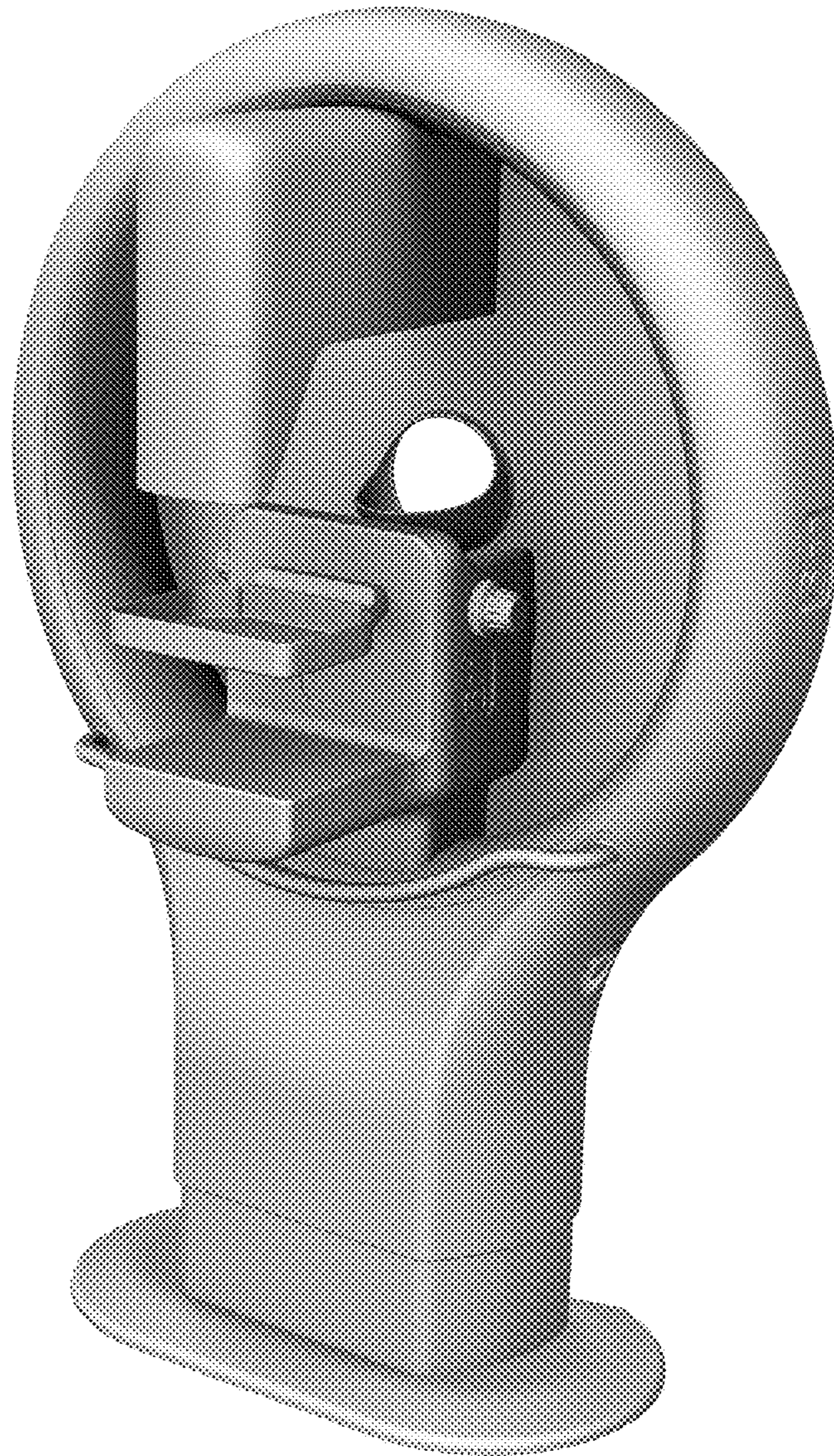

FIG. 7