



US00D788221S

(12) **United States Design Patent** (10) **Patent No.:** **US D788,221 S**
Styler et al. (45) **Date of Patent:** **** May 30, 2017**

(54) **DISPLAY-COUPLED FINANCIAL TRANSACTION CARD**

(56) **References Cited**

(71) Applicant: **Home Depot Product Authority, LLC**, Atlanta, GA (US)

(72) Inventors: **David Styler**, Richardson, TX (US); **Jessica Canaday**, Smyrna, GA (US)

(73) Assignee: **Home Depot Product Authority, LLC**, Atlanta, GA (US)

(**) Term: **15 Years**

(21) Appl. No.: **29/552,180**

(22) Filed: **Jan. 20, 2016**

Related U.S. Application Data

(60) Division of application No. 29/503,573, filed on Sep. 26, 2014, now Pat. No. Des. 751,641, which is a continuation of application No. 13/837,899, filed on Mar. 15, 2013.

(51) **LOC (10) Cl.** **19-08**

(52) **U.S. Cl.**
USPC **D19/10**

(58) **Field of Classification Search**

USPC D19/1-12, 20-34, 100;
40/124.01-124.15, 672, 661, 726, 776,
40/617; 283/72, 74-75, 103, 105-117,
283/82, 70, 94, 81, 904; 206/449, 815;
D21/385; D20/10, 22, 27, 40, 42, 11;
D14/435-437; 235/380-382, 487, 493,
235/488; D6/613, 583
CPC .. B42D 15/042; B42D 15/022; B42D 15/045;
B42D 15/027; B42D 25/00; B42D 25/20;
B42D 25/23; B42D 25/26; B42D 25/29;
B42D 25/30; B42D 25/285; B42D
2033/00; B42D 2033/02; B42D 2033/04;
B42D 2033/08; B42D 2033/10; B42D
2033/16; B42D 2033/18; B42D 2033/20;
B42D 2033/22; B42D 2033/28; B42D
2033/30

See application file for complete search history.

U.S. PATENT DOCUMENTS

6,393,743	B1	5/2002	Whitworth	
7,766,227	B2	8/2010	Reynolds et al.	
7,984,850	B2	7/2011	Santos et al.	
D696,345	S	12/2013	Ehrlich et al.	
D706,868	S	6/2014	Ehrlich et al.	
D710,439	S *	8/2014	Canaday D19/10
D720,399	S	12/2014	Ehrlich et al.	

(Continued)

OTHER PUBLICATIONS

Image of front of financial transaction card sold in the United States before Mar. 15, 2012.

Primary Examiner — Abraham Bahta

(74) *Attorney, Agent, or Firm* — Greenberg Traurig, LLP

(57) **CLAIM**

The ornamental design for a display-coupled financial transaction card, as shown and described.

DESCRIPTION

FIG. 1 is a front perspective view of our display-coupled financial transaction card;
FIG. 2 is a front view thereof;
FIG. 3 is a right side view thereof;
FIG. 4 is a left side view thereof;
FIG. 5 is a top view thereof; and,
FIG. 6 is a bottom view thereof.

The dashed lines in the figures form no part of the claimed design. All other surface(s) or portion(s) of the financial transaction card, the pencil, and/or the display not shown in the figures or otherwise described in the specification, including the backs of the card and the display, form no part of the claimed design.

1 Claim, 4 Drawing Sheets

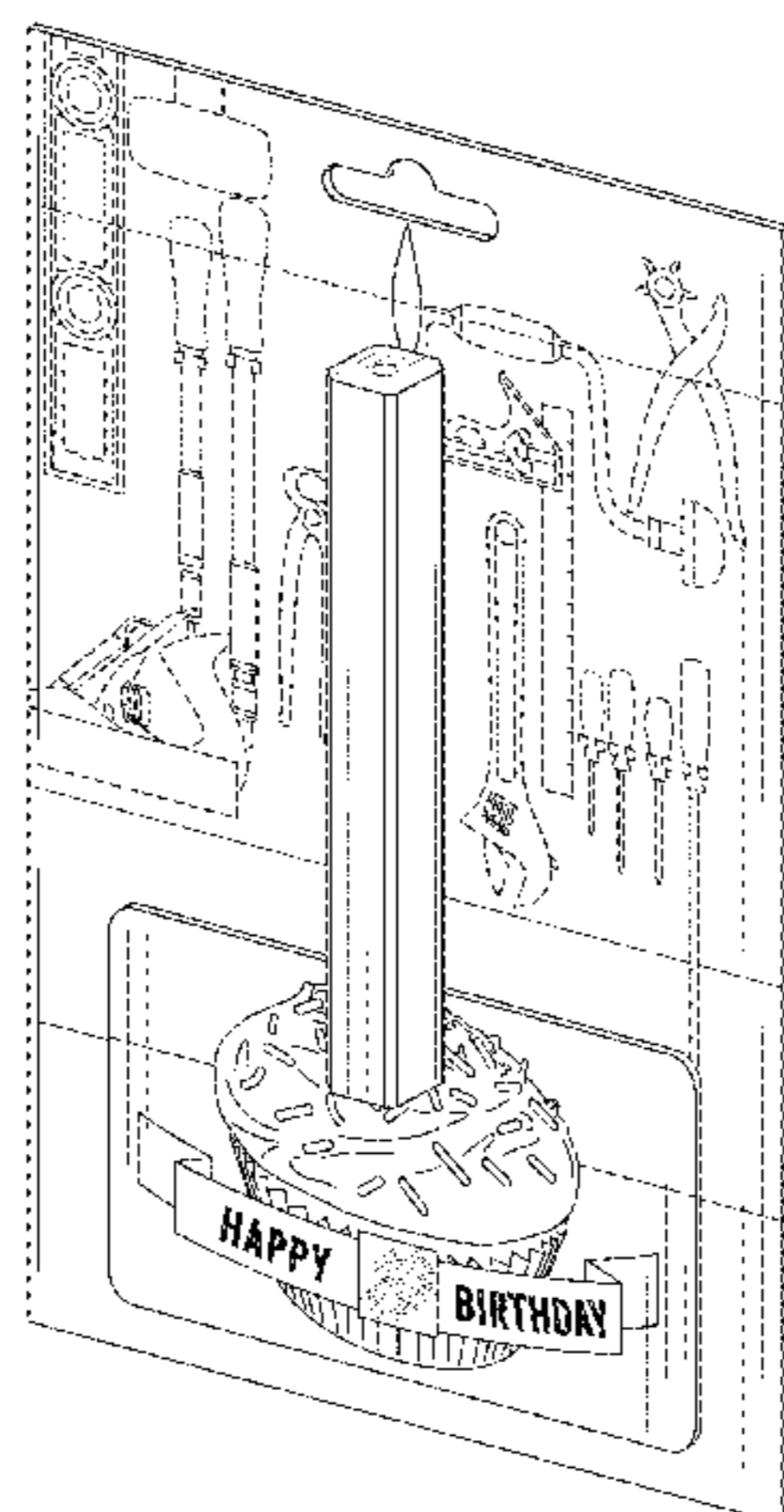

(56)

References Cited

U.S. PATENT DOCUMENTS

D734,389 S * 7/2015 Canaday D19/10

D751,641 S * 3/2016 Styler B42D 15/02
D19/10

2007/0262125 A1 11/2007 Precheur et al.

* cited by examiner

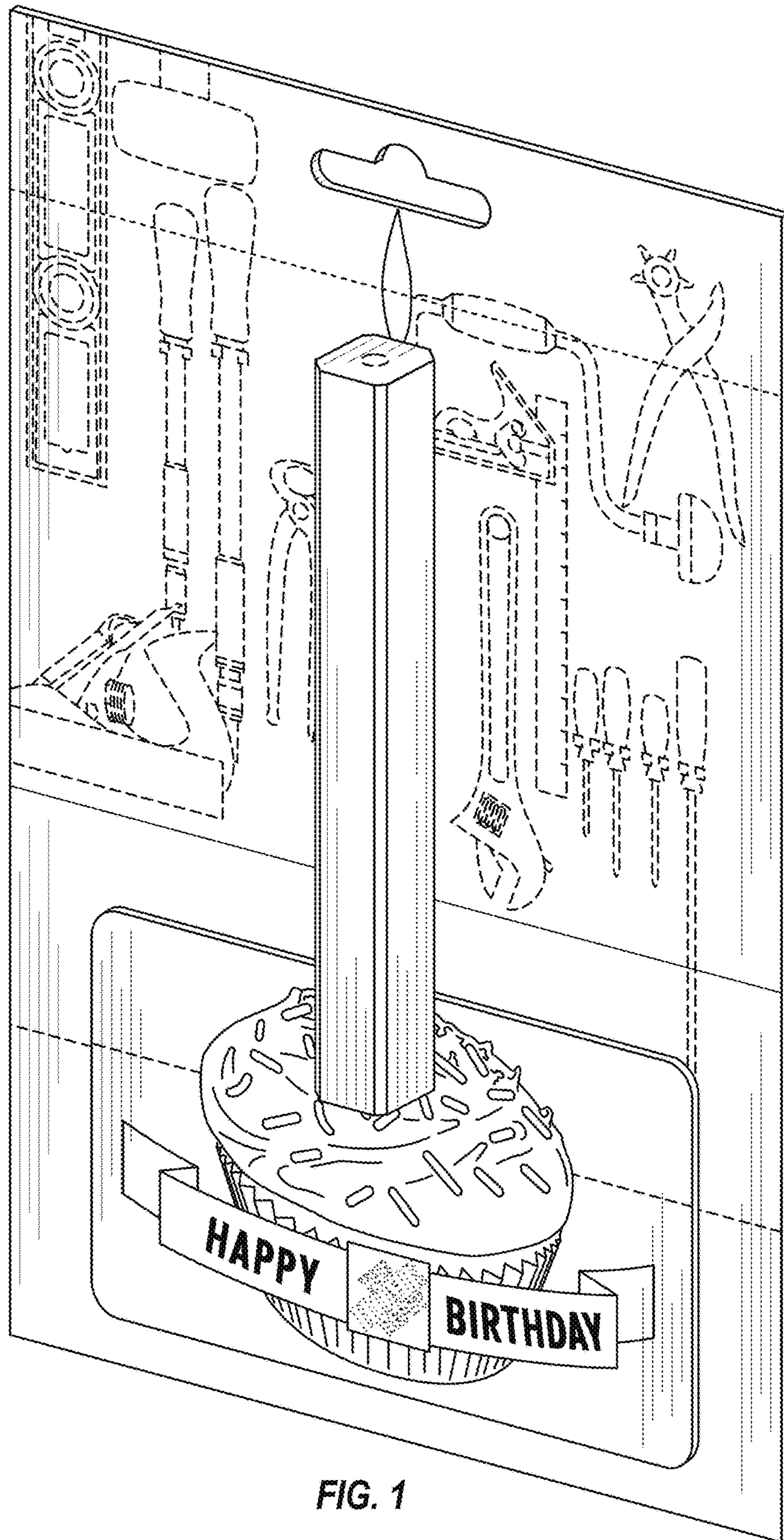

FIG. 1

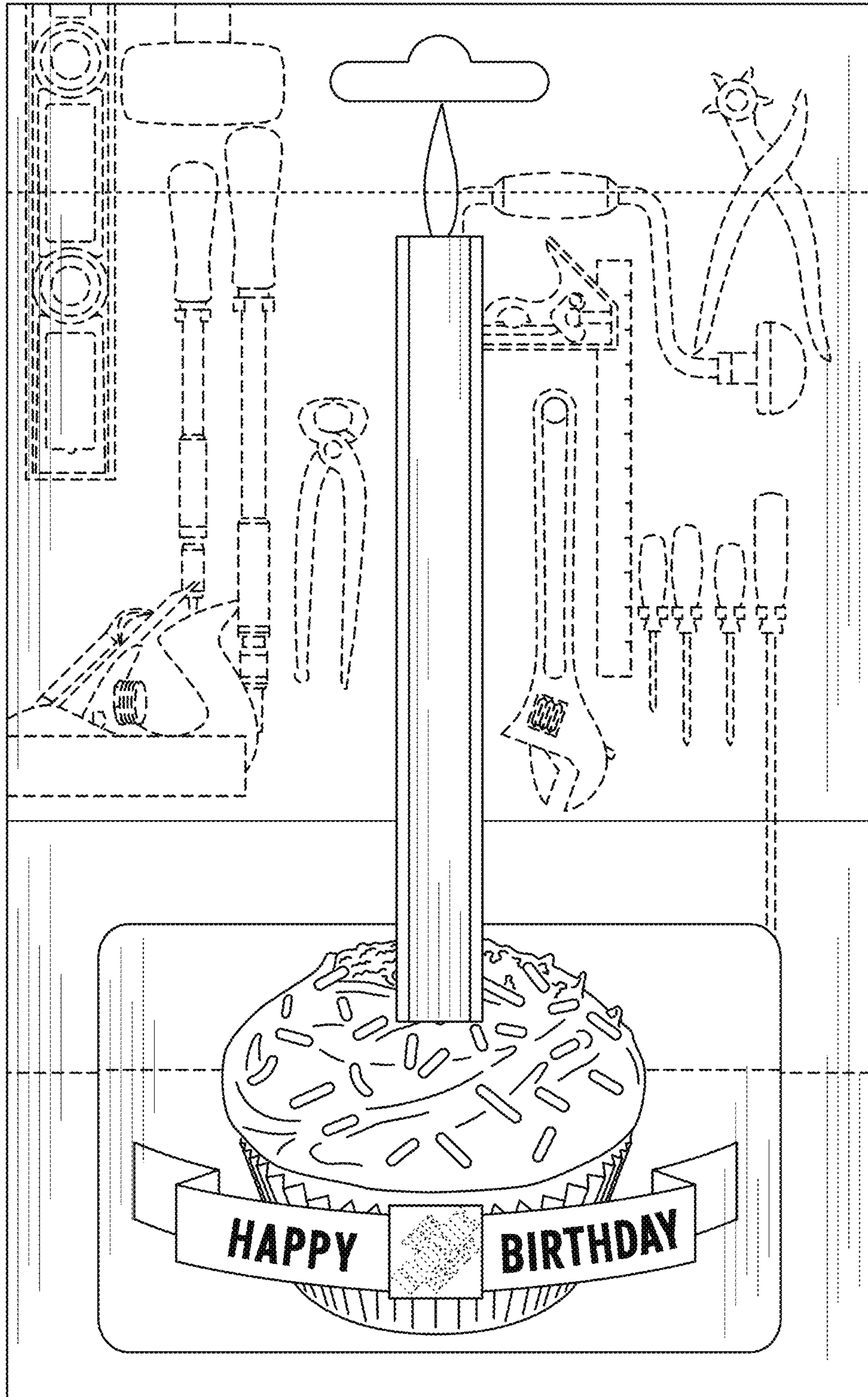

FIG. 2

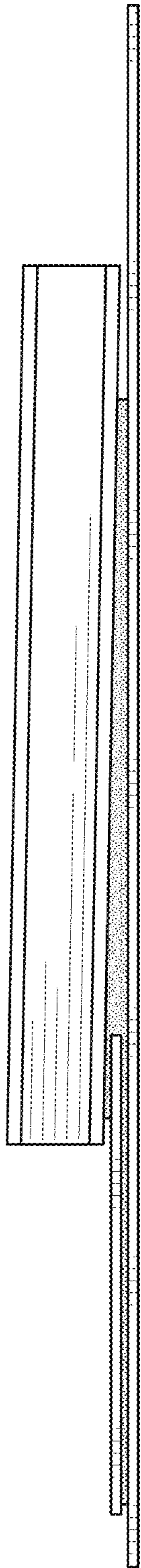

FIG. 3

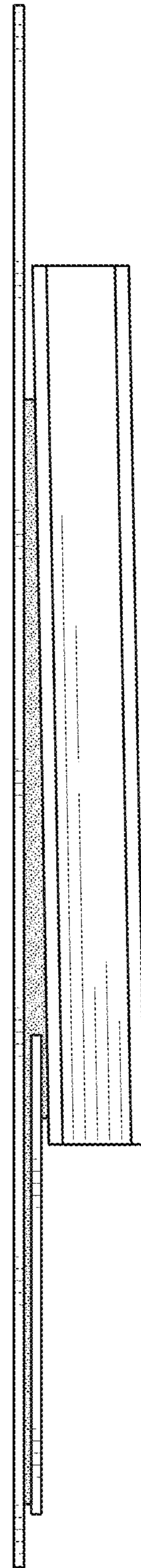

FIG. 4

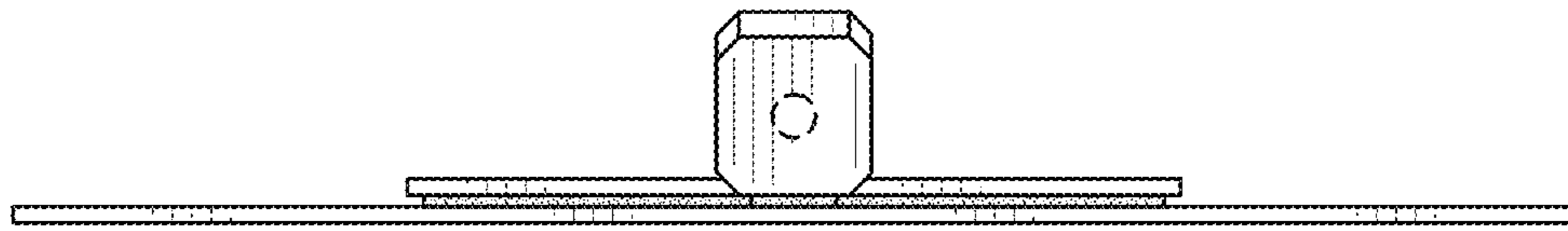

FIG. 5

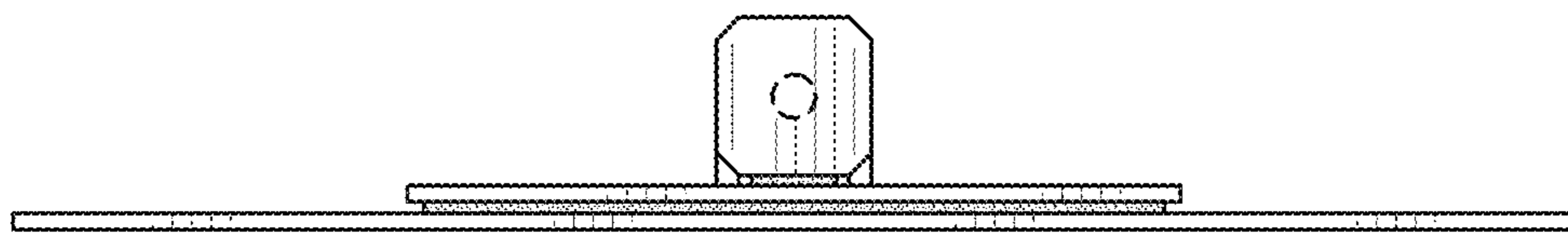

FIG. 6