



US00D788214S

(12) **United States Design Patent** (10) **Patent No.:** **US D788,214 S**  
**Egami et al.** (45) **Date of Patent:** **\*\* May 30, 2017**

(54) **TEXTILE PRINTER**

(71) Applicant: **BROTHER INDUSTRIES, LTD.**,  
Nagoya-shi, Aichi-ken (JP)

(72) Inventors: **Keiichiro Egami**, Nagoya (JP);  
**Mitsuharu Hattori**, Nagoya (JP)

(73) Assignee: **BROTHER INDUSTRIES, LTD.**,  
Nagoya (JP)

(\*\*) Term: **15 Years**

(21) Appl. No.: **29/537,782**

(22) Filed: **Aug. 28, 2015**

(30) **Foreign Application Priority Data**

Mar. 25, 2015 (JP) ..... 2015-6412

(51) **LOC (10) Cl.** ..... **14-02**

(52) **U.S. Cl.**  
USPC ..... **D18/50; D18/53**

(58) **Field of Classification Search**  
USPC ..... D18/50, 54, 54.1, 55, 36-39;  
D14/420-425

CPC ... B41J 3/36; B41J 3/4075; B41J 11/58; B41J  
13/00; B41J 15/00; B41J 15/02; B41J  
15/042; B41J 17/00; B41J 29/00; B41J  
29/02; B41J 29/08; B41J 29/13; G06F  
3/12; G06K 15/14

See application file for complete search history.

(56) **References Cited**

**U.S. PATENT DOCUMENTS**

4,009,656 A \* 3/1977 Vertegaal ..... B41F 15/18  
101/118  
D260,903 S \* 9/1981 Overman ..... D18/36

D268,933 S \* 5/1983 Matsushima ..... D18/36  
D314,787 S \* 2/1991 Gotham ..... D18/36  
D358,603 S \* 5/1995 Dodge ..... D18/55  
D383,449 S \* 9/1997 Iimura ..... D14/422  
D453,159 S \* 1/2002 Nakamura ..... D14/422  
D527,415 S \* 8/2006 Omuro ..... D18/50  
D532,451 S \* 11/2006 Ito ..... D18/55  
D566,170 S \* 4/2008 Yonekawa ..... D18/55  
D566,757 S \* 4/2008 Yonekawa ..... D18/55  
7,399,132 B2 \* 7/2008 Lee ..... B41J 3/4078  
400/618  
D607,926 S \* 1/2010 Miyauchi ..... D18/55  
D640,737 S \* 6/2011 Tsuruta ..... D18/53  
D650,388 S \* 12/2011 Hidaka ..... D14/422  
D667,871 S \* 9/2012 Suzuki ..... D18/50  
D680,115 S \* 4/2013 Kasai ..... D14/420  
D680,160 S 4/2013 Egami

\* cited by examiner

*Primary Examiner* — Cathy Anne MacCormac

(74) *Attorney, Agent, or Firm* — Oliff PLC

(57) **CLAIM**

The ornamental design for a textile printer, as shown and described.

**DESCRIPTION**

FIG. 1 is a top, front, right-side perspective view of a textile printer;

FIG. 2 is top, rear, left-side perspective view thereof;

FIG. 3 is a front view thereof;

FIG. 4 is a top view thereof;

FIG. 5 is a right-side view thereof;

FIG. 6 is a left-side view thereof;

FIG. 7 is a rear view thereof; and,

FIG. 8 is a bottom view thereof.

The broken lines depict environmental subject matter only and form no part of the claimed design.

**1 Claim, 8 Drawing Sheets**

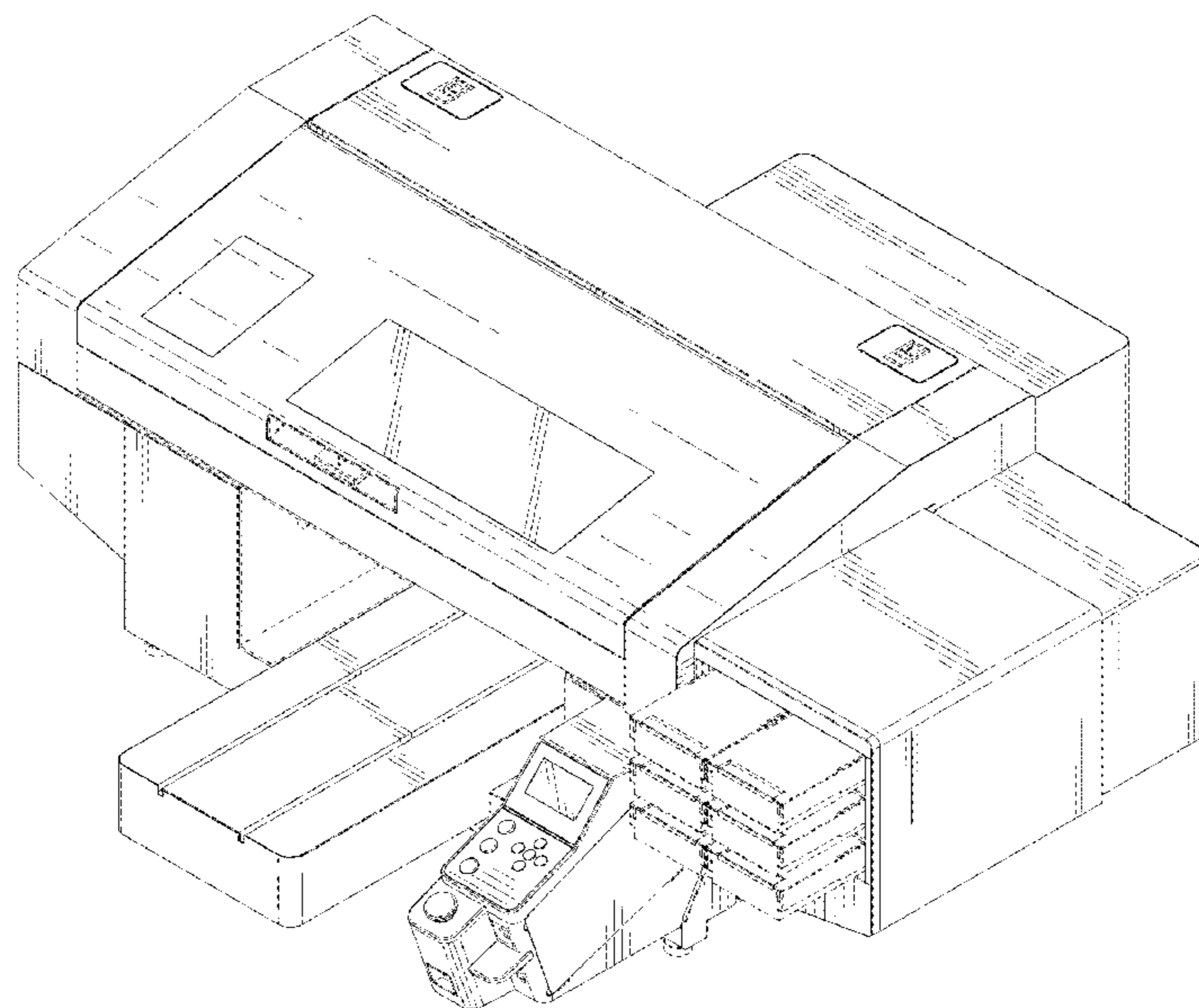

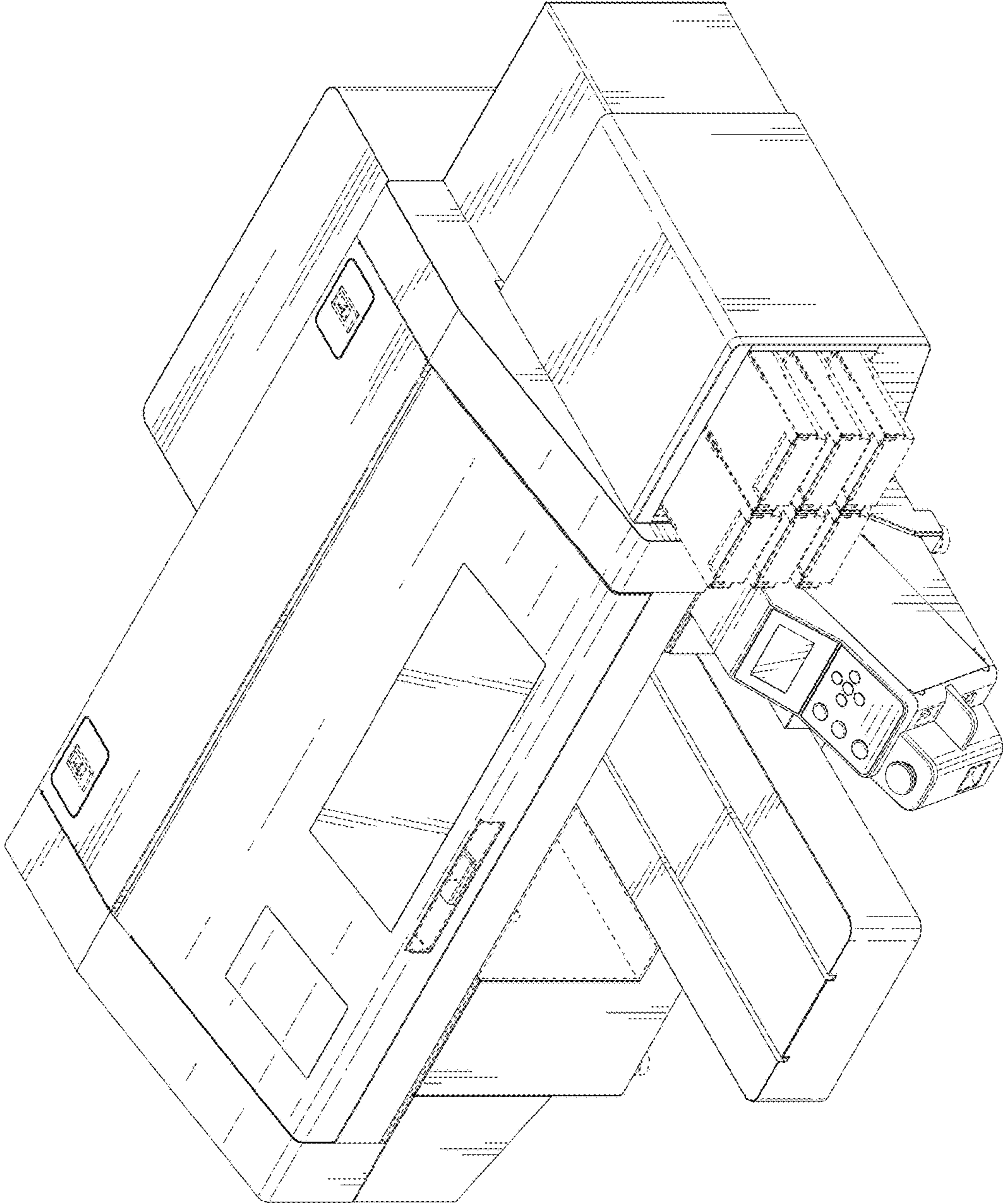

FIG. 1

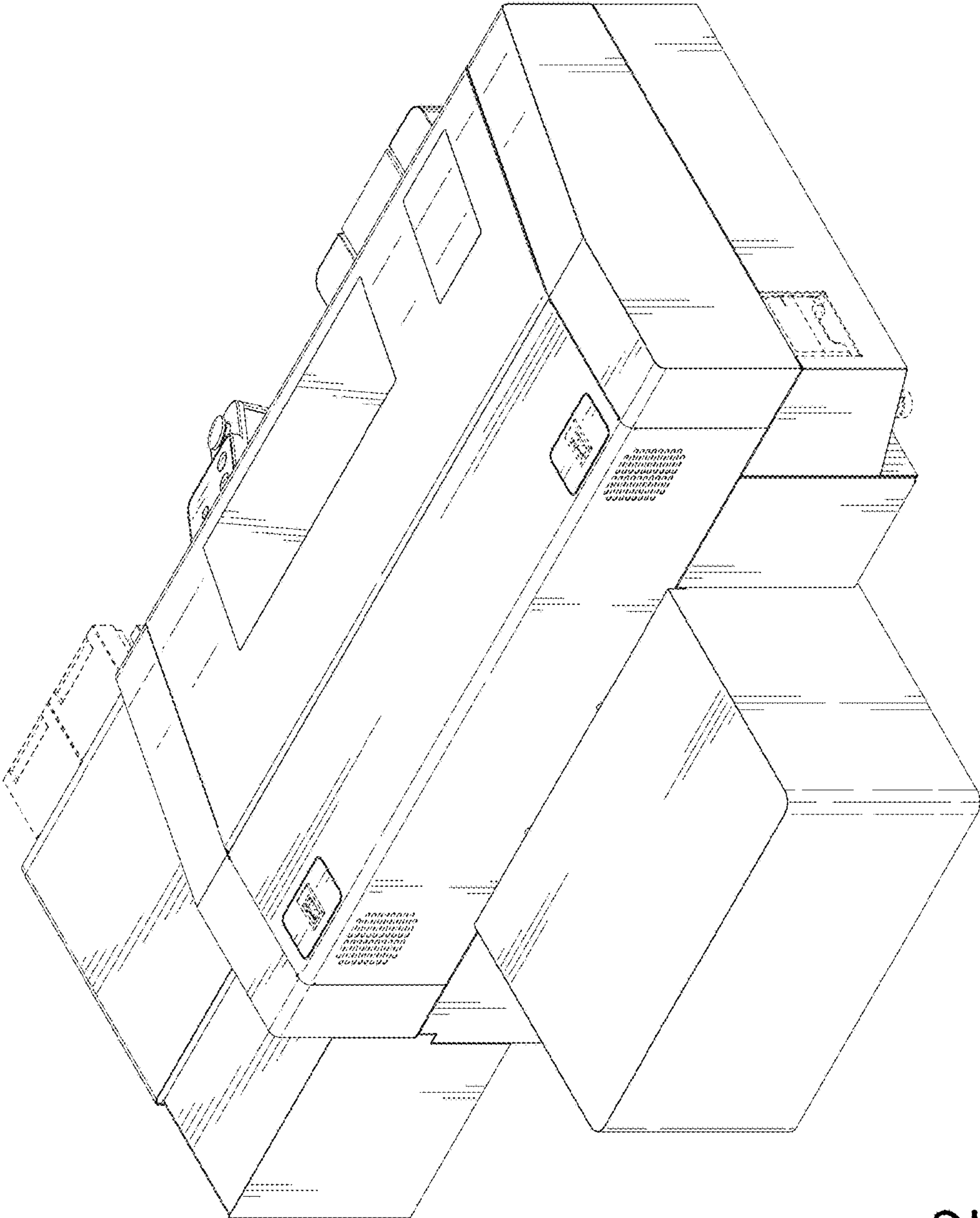

FIG. 2



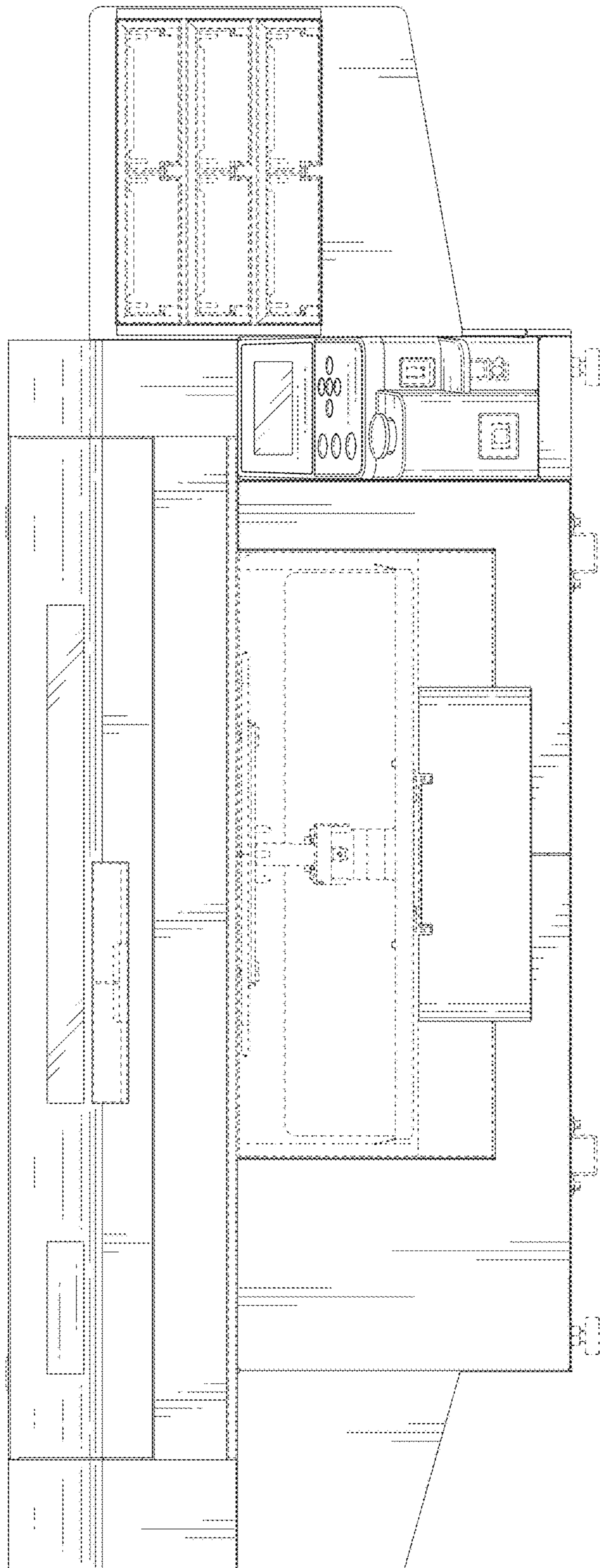

FIG. 3

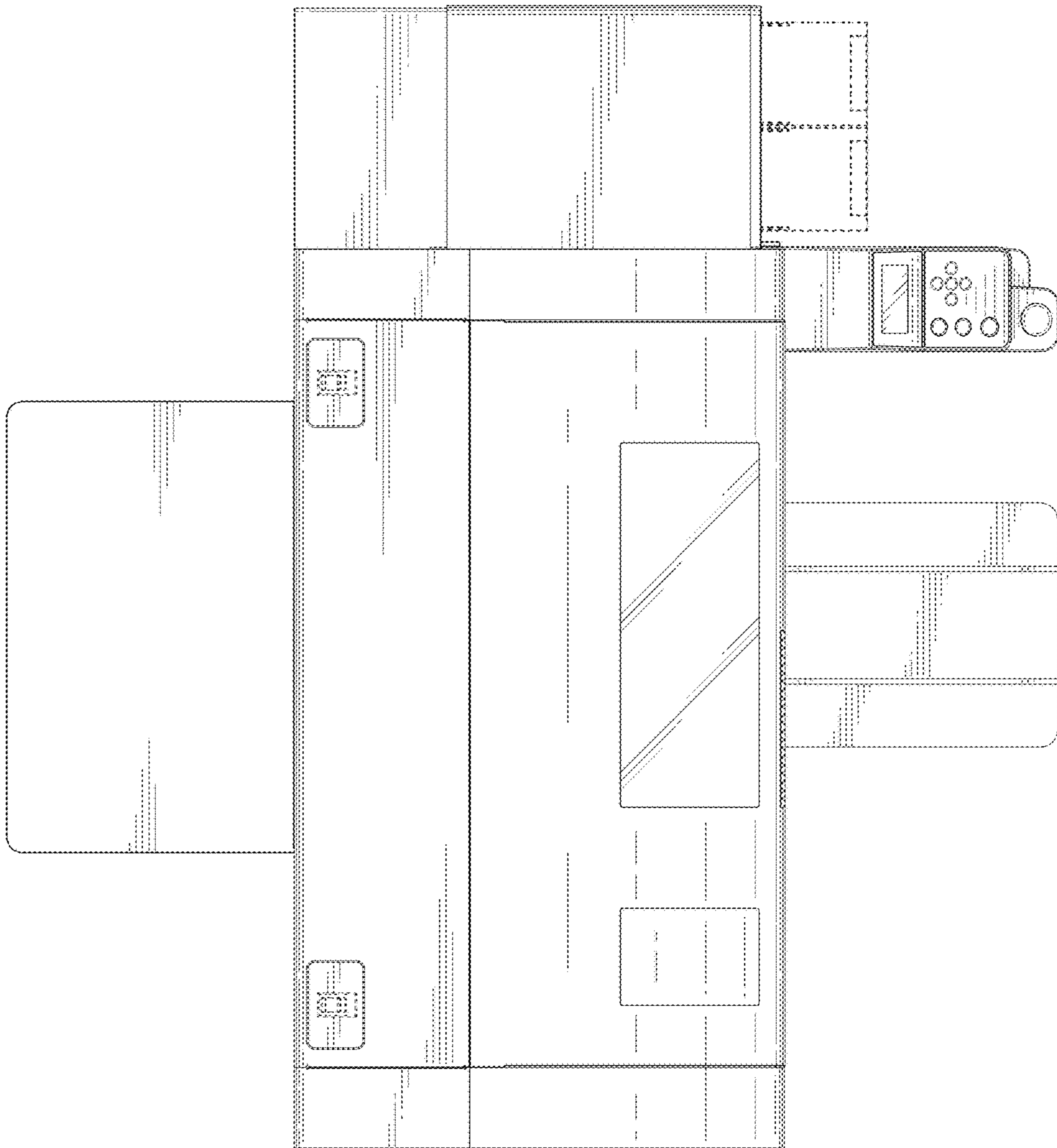

FIG. 4

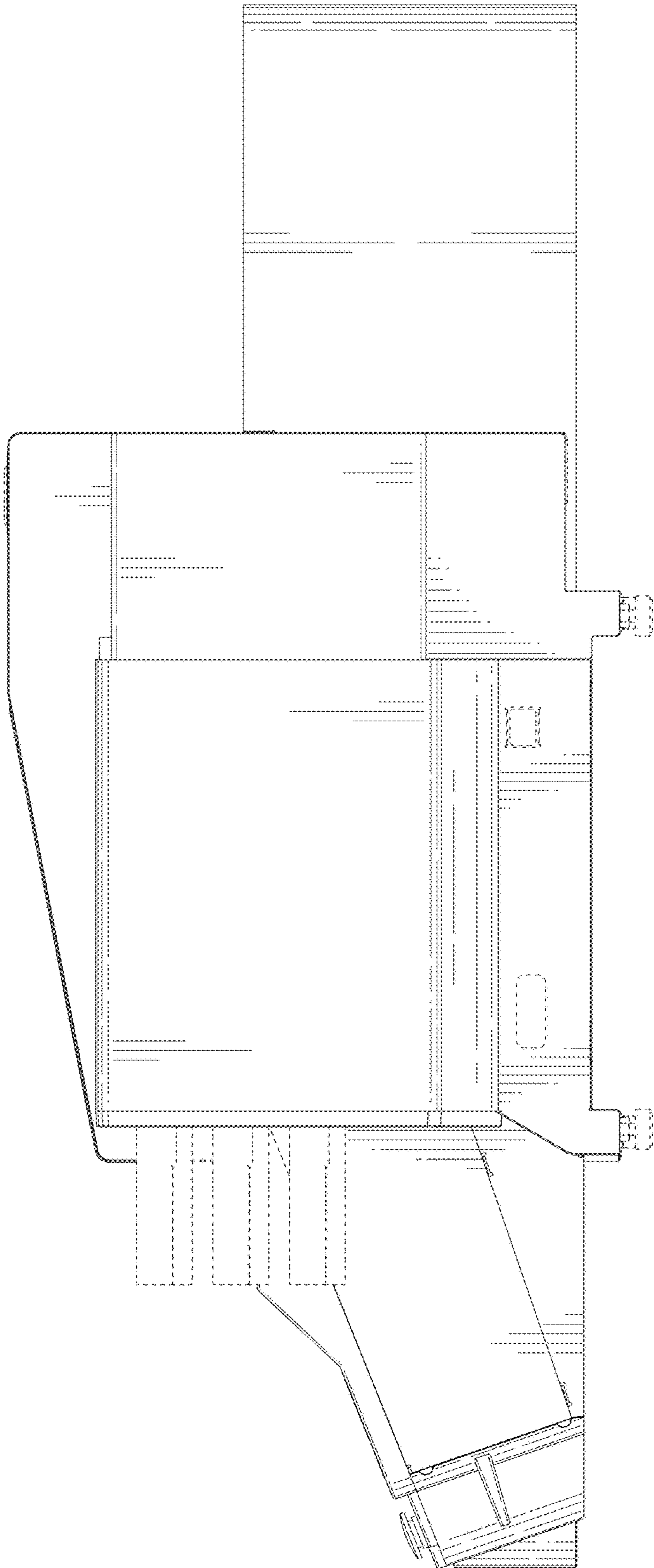

FIG. 5

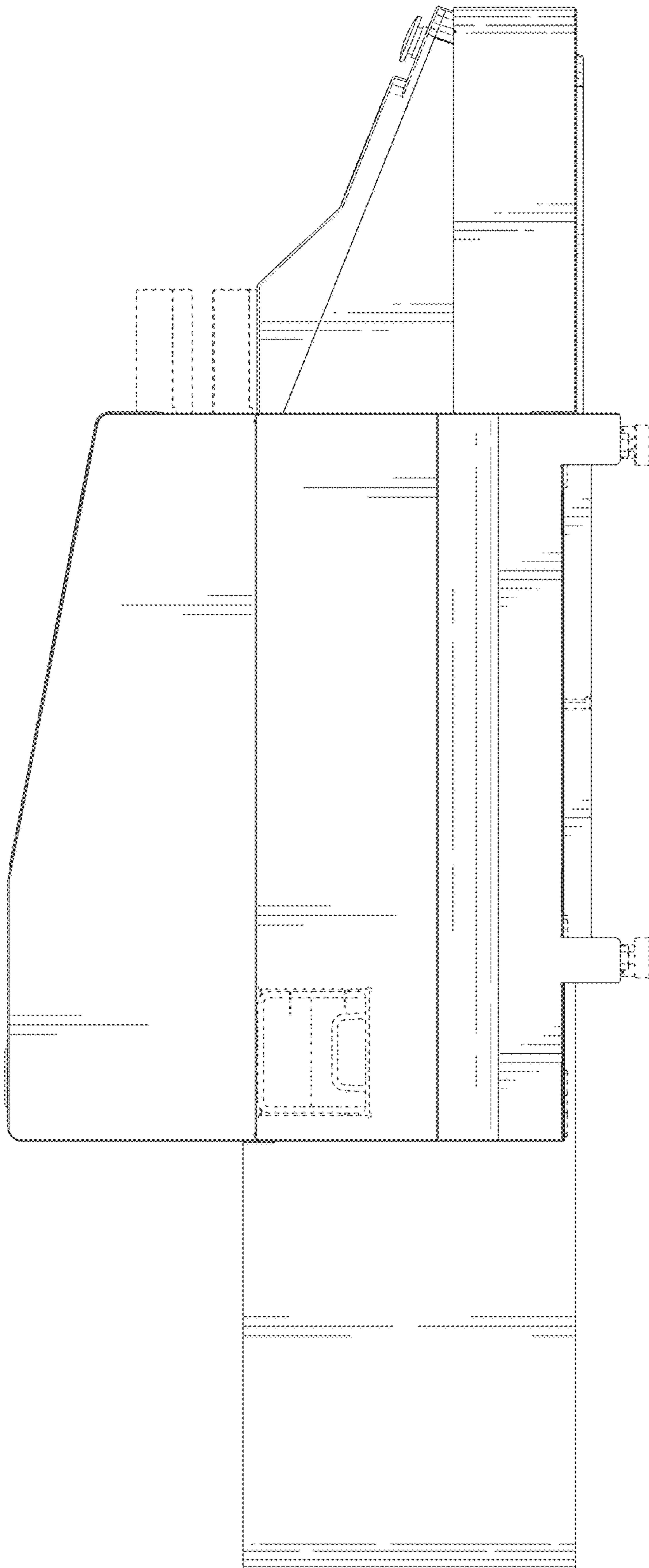

FIG. 6

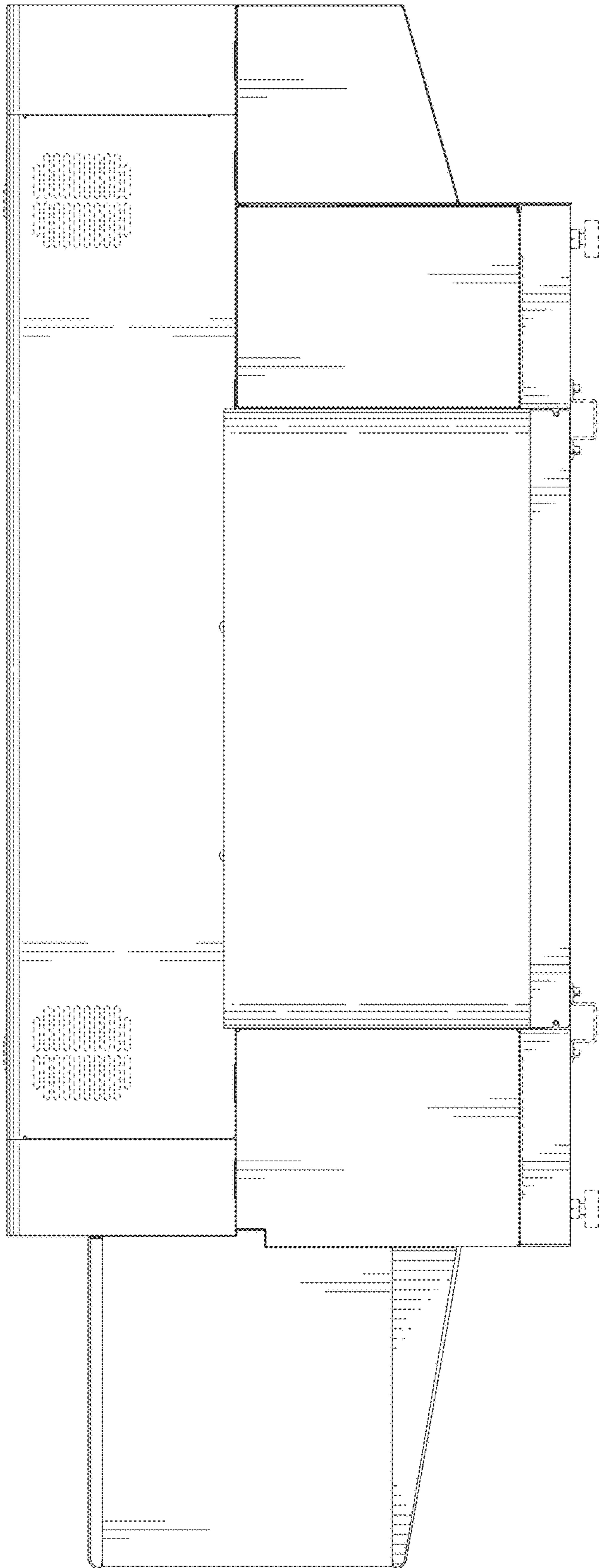

FIG. 7



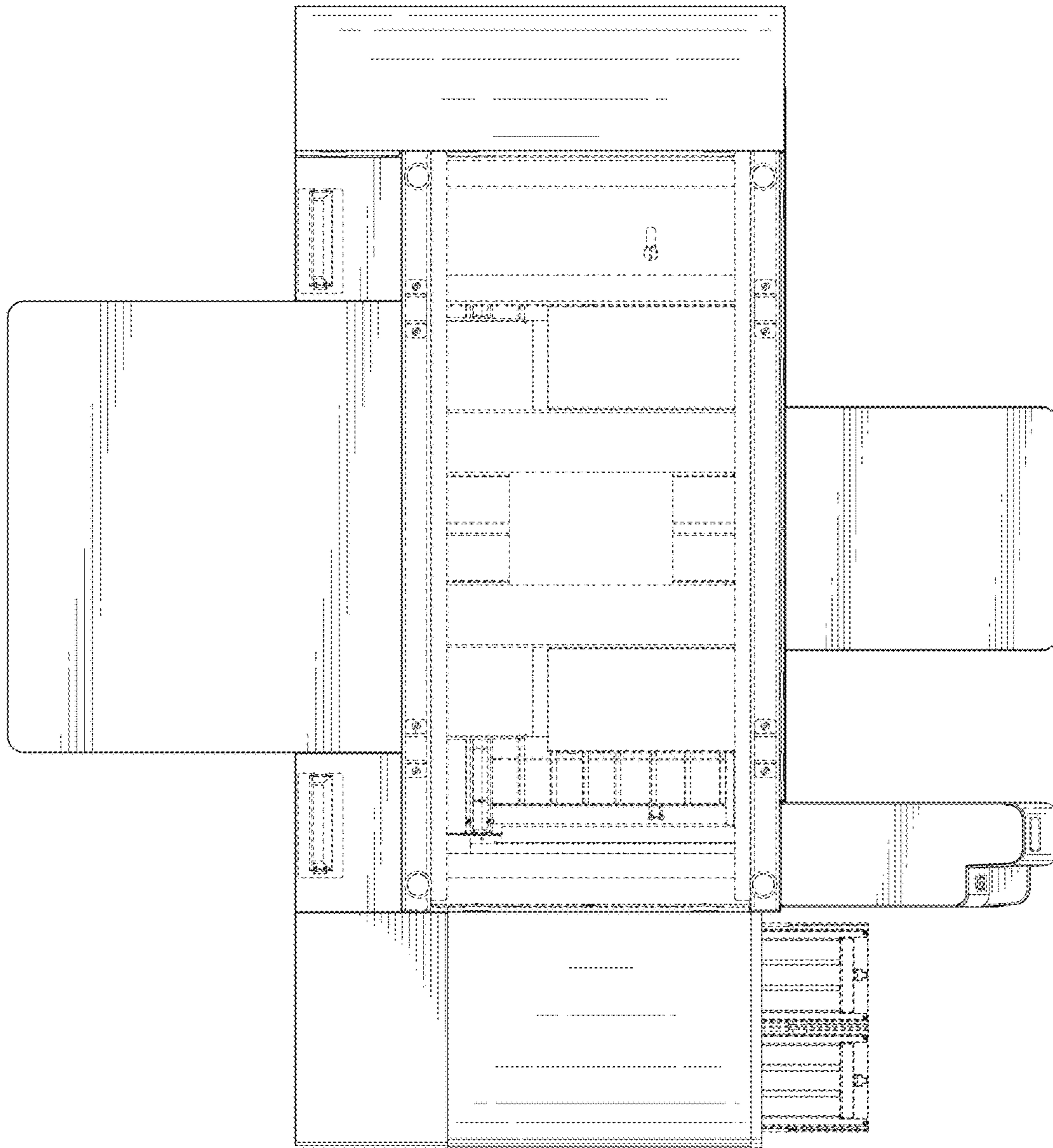

FIG. 8