



US00D788196S

(12) **United States Design Patent** (10) **Patent No.:** **US D788,196 S**
Hertel et al. (45) **Date of Patent:** **** May 30, 2017**

(54) **MULTI-AXIS MACHINE**

OTHER PUBLICATIONS

(71) Applicant: **POCKET NC COMPANY**, Bozeman, MT (US)

U.S. Appl. No. 14/998,005, filed Sep. 14, 2014, Hertel et al.
(Continued)

(72) Inventors: **Matthew Hertel**, Bozeman, MT (US);
Michelle Hertel, Bozeman, MT (US)

Primary Examiner — Patricia Palasik
(74) *Attorney, Agent, or Firm* — Dorsey & Whitney LLP

(73) Assignee: **POCKET NC COMPANY**, Bozeman, MT (US)

(57) **CLAIM**

The ornamental design for a multi-axis machine, as shown and described.

(**) Term: **15 Years**

DESCRIPTION

(21) Appl. No.: **29/549,044**

FIG. 1 is a front, left perspective view of a multi-axis machine, according to a first embodiment;

(22) Filed: **Dec. 18, 2015**

FIG. 2 is a back, right perspective view of the multi-axis machine shown in FIG. 1;

Related U.S. Application Data

(63) Continuation-in-part of application No. 14/998,005, filed on Sep. 12, 2014.

FIG. 3 is a top plan view of the multi-axis machine shown in FIG. 1;

(51) **LOC (10) Cl.** **15-09**

FIG. 4 is a bottom plan view of the multi-axis machine shown in FIG. 1;

(52) **U.S. Cl.**
USPC **D15/122**

FIG. 5 is a front elevational view of the multi-axis machine shown in FIG. 1;

(58) **Field of Classification Search**
USPC D15/122, 124, 126, 127, 130, 131;
29/30, 39, 50, 563–566, 564.1–564.8;
483/17–57

FIG. 6 is a back elevational view of the multi-axis machine shown in FIG. 1;

See application file for complete search history.

FIG. 7 is a right elevational side view of the multi-axis machine shown in FIG. 1;

(56) **References Cited**

U.S. PATENT DOCUMENTS

3,460,435 A 8/1969 Hucks et al.

3,998,127 A 12/1976 Romeu

(Continued)

FIG. 8 is a left elevational side view of the multi-axis machine shown in FIG. 1;

FOREIGN PATENT DOCUMENTS

DE 9105600 9/1992

JP H02279249 11/1990

(Continued)

FIG. 9 is a front, left perspective view of a multi-axis machine, according to a second embodiment;

FIG. 10 is a back, right perspective view of the multi-axis machine shown in FIG. 9;

FIG. 11 is a top plan view of the multi-axis machine shown in FIG. 9;

FIG. 12 is a bottom plan view of the multi-axis machine shown in FIG. 12;

FIG. 13 is a front elevational view of the multi-axis machine shown in FIG. 9;

FIG. 14 is a back elevational view of the multi-axis machine shown in FIG. 9;

FIG. 15 is a right elevational side view of the multi-axis machine shown in FIG. 9; and,

FIG. 16 is a left elevational side view of the multi-axis machine shown in FIG. 9.

The features shown in broken lines do not form part of the claimed design.

1 Claim, 16 Drawing Sheets

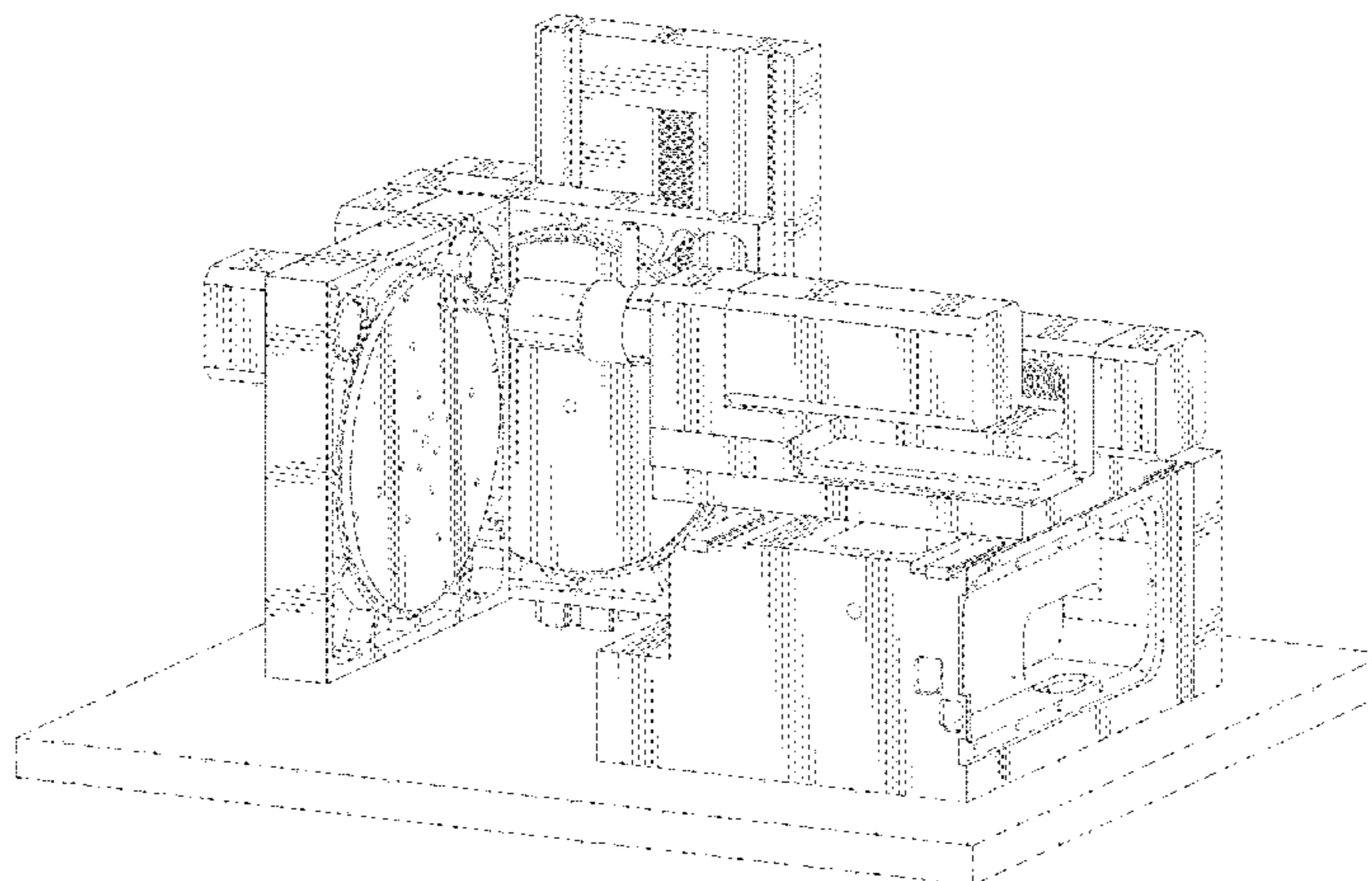

(56)

References Cited

U.S. PATENT DOCUMENTS

D244,445 S * 5/1977 Lohneis D15/122
 D257,042 S * 9/1980 Lohneis D15/127
 4,529,342 A 7/1985 Babel
 5,035,088 A 7/1991 Putnam et al.
 D427,614 S * 7/2000 Miyake D15/127
 6,190,294 B1 2/2001 Okada
 6,224,462 B1 5/2001 Yokoyama
 6,645,132 B2 11/2003 Yoshinaga
 6,682,276 B2 1/2004 Harami
 7,356,895 B2 4/2008 Ota
 7,357,769 B2 4/2008 Takayama et al.
 7,476,065 B2 1/2009 Suzuki et al.
 7,625,162 B2 12/2009 Stein
 8,255,078 B2 8/2012 Otsuki et al.
 8,899,132 B2 12/2014 Takahashi
 2004/0102297 A1 5/2004 Quak et al.
 2004/0132595 A1 7/2004 Grob
 2005/0017411 A1 1/2005 Yang
 2007/0251071 A1 * 11/2007 Ota B23C 1/002
 29/27 C
 2007/0289115 A1 12/2007 Kawai
 2008/0175684 A1 7/2008 Schmidt
 2008/0219781 A1 * 9/2008 Hyatt B24B 5/02
 407/11
 2008/0276772 A1 * 11/2008 Ozawa B23B 7/06
 82/117
 2009/0010729 A1 * 1/2009 Schaeferling 9/57
 2009/0123246 A1 * 5/2009 Matsui B23Q 1/44
 409/201
 2009/0160388 A1 6/2009 Zagromski
 2010/0074703 A1 * 3/2010 Makiyama B23B 41/12
 408/146
 2010/0189524 A1 * 7/2010 Yin B23Q 11/0046
 409/137
 2010/0202848 A1 * 8/2010 Tanizaki B23Q 1/015
 409/134
 2010/0260569 A1 10/2010 Ham et al.
 2011/0070044 A1 3/2011 Kawada
 2011/0233879 A1 9/2011 Tullmann
 2011/0268521 A1 * 11/2011 Winckler B23Q 5/263
 408/199
 2012/0020753 A1 * 1/2012 Tullmann B23Q 1/012
 409/168
 2012/0020755 A1 * 1/2012 Hiroshima B23Q 1/015
 409/219
 2012/0058872 A1 * 3/2012 Roders B23Q 1/015
 409/212
 2012/0197424 A1 * 8/2012 Kimura G05B 19/184
 700/103
 2012/0266783 A1 10/2012 Yoshida
 2013/0008002 A1 * 1/2013 Ueno B23Q 15/24
 29/27 C
 2013/0028673 A1 * 1/2013 Onishi B23Q 11/0007
 408/8
 2013/0104707 A1 * 5/2013 Nakagawa B23Q 11/0007
 82/118

2013/0129439 A1 * 5/2013 Hiroshima B23Q 1/015
 409/212
 2013/0149055 A1 * 6/2013 Tsai B23Q 1/626
 408/13
 2013/0149062 A1 * 6/2013 Kimura B23Q 15/06
 409/80
 2013/0156523 A1 6/2013 Yamaguchi
 2013/0240227 A1 * 9/2013 Tauchmann B23Q 17/00
 173/1
 2014/0004774 A1 * 1/2014 Falkner B23Q 17/20
 451/49
 2014/0037397 A1 * 2/2014 Tanaka B23Q 1/70
 409/235
 2014/0039666 A1 * 2/2014 Kim B23Q 5/56
 700/174
 2014/0105699 A1 * 4/2014 Lechleiter B23Q 1/012
 409/80
 2014/0130320 A1 * 5/2014 Burri B23F 17/006
 29/56.5
 2014/0341669 A1 * 11/2014 Fleischer B23F 23/04
 409/20
 2014/0342889 A1 * 11/2014 Kraft B23Q 3/15526
 483/1
 2014/0342891 A1 * 11/2014 Liu B23Q 3/15713
 483/38
 2015/0251290 A1 * 9/2015 Braun B24B 27/0061
 483/18
 2015/0298272 A1 * 10/2015 Murata B23Q 7/1431
 414/222.07
 2016/0082558 A1 * 3/2016 Min B23Q 1/012
 409/235
 2016/0167182 A1 * 6/2016 Seo B23Q 1/017
 409/137
 2016/0184902 A1 * 6/2016 Liu B23Q 11/0025
 82/159
 2016/0221134 A1 * 8/2016 Suzuki B23Q 1/017
 2016/0246282 A1 * 8/2016 Matsushita G05B 19/401

FOREIGN PATENT DOCUMENTS

JP H08155768 6/1996
 JP 2001252826 9/2001
 JP 2005098403 4/2005
 JP 2006110682 4/2006
 JP 2010162641 7/2010
 JP 2011025386 2/2011
 JP 2012228740 11/2012
 JP 2013169617 9/2013

OTHER PUBLICATIONS

AWEA Mechantronic Co., Ltd, "FMV Series High Rigidity Structure" accessed Jul. 17, 2014, http://www.awea.com/awea_en/milling/5-axes/fmv/construction.htm, 3 pages.
 "Troyke: TDL Series Indexing Rotary Table and 5th Axis Tilting Rotary Tables", <http://www.troyke.com/5-axis-cnc-machining.html>, 2012 Troyke Manufacturing Company, 2 pages.
 U.S. Appl. No. 14/998,005, filed Aug. 11, 2016, Office Action.

* cited by examiner

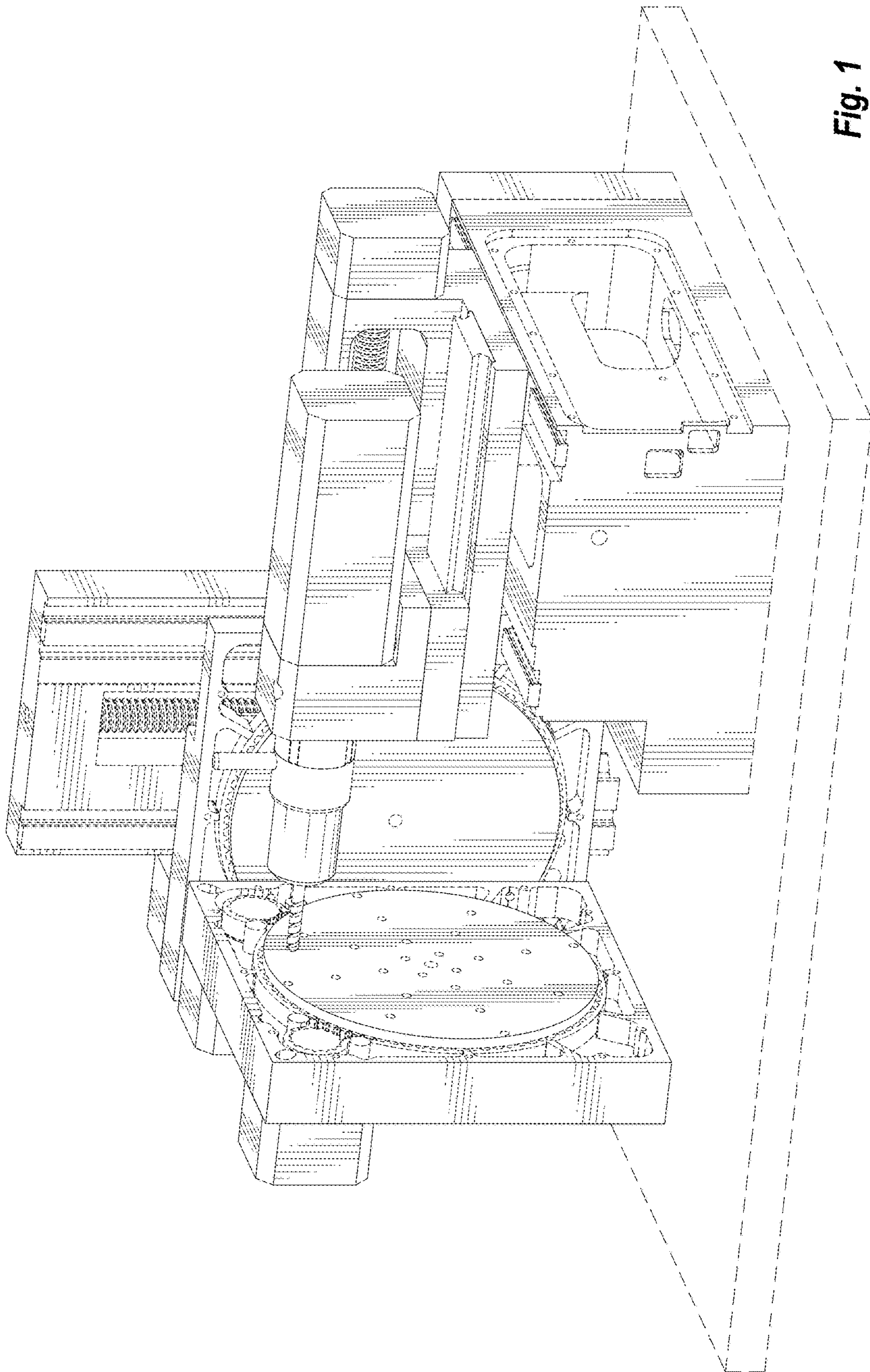

Fig. 1

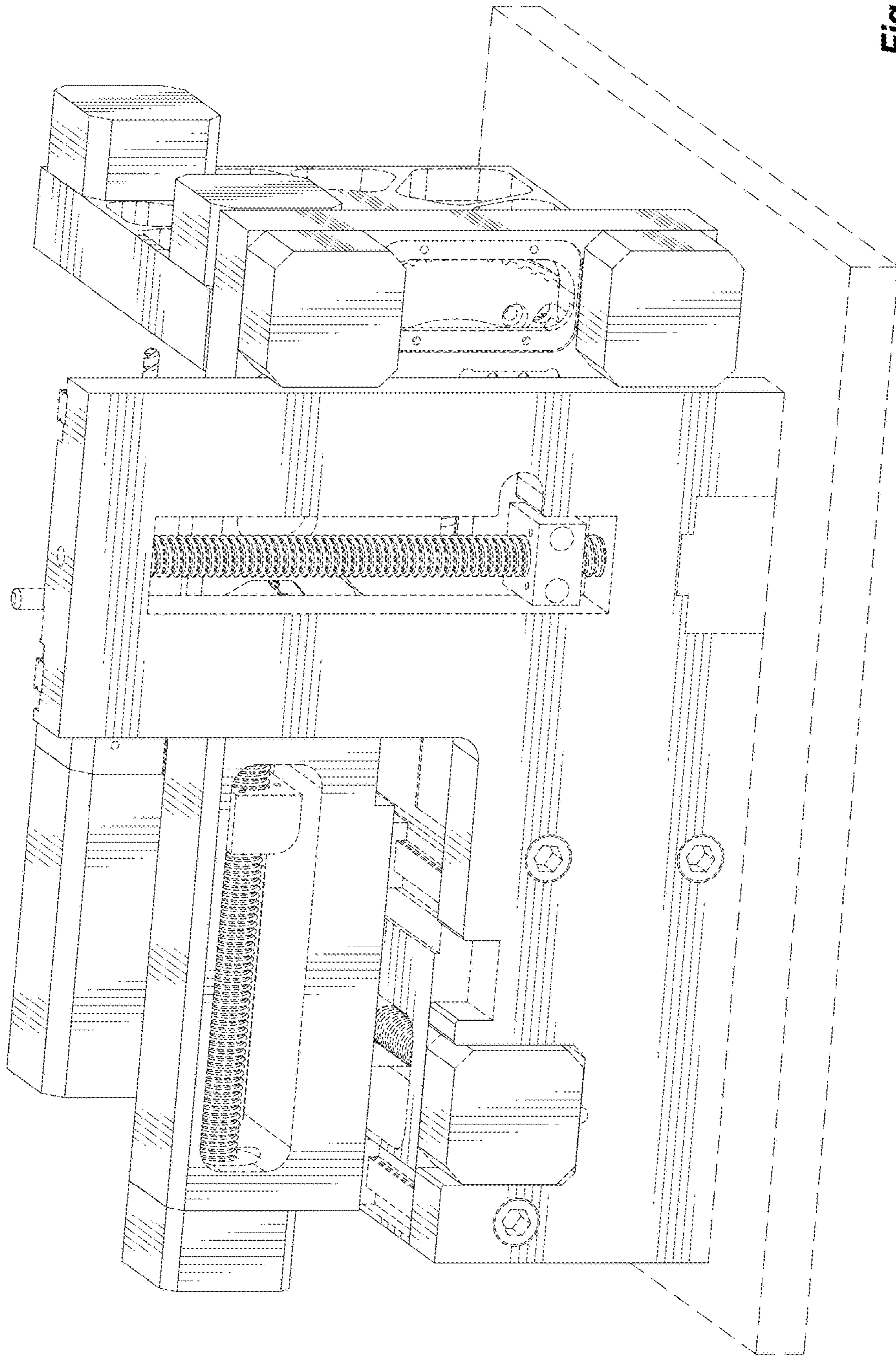

Fig. 2

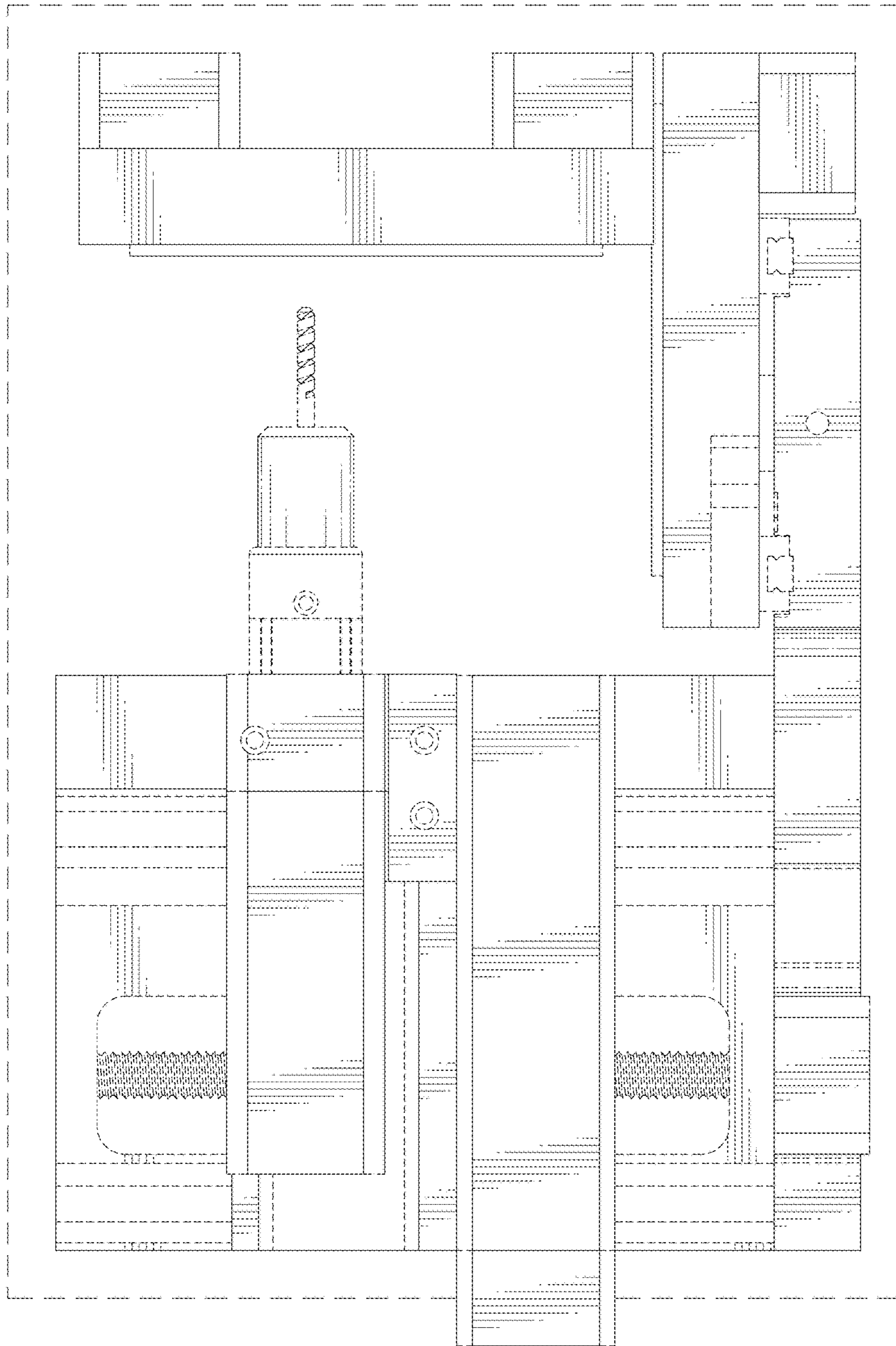

Fig. 3

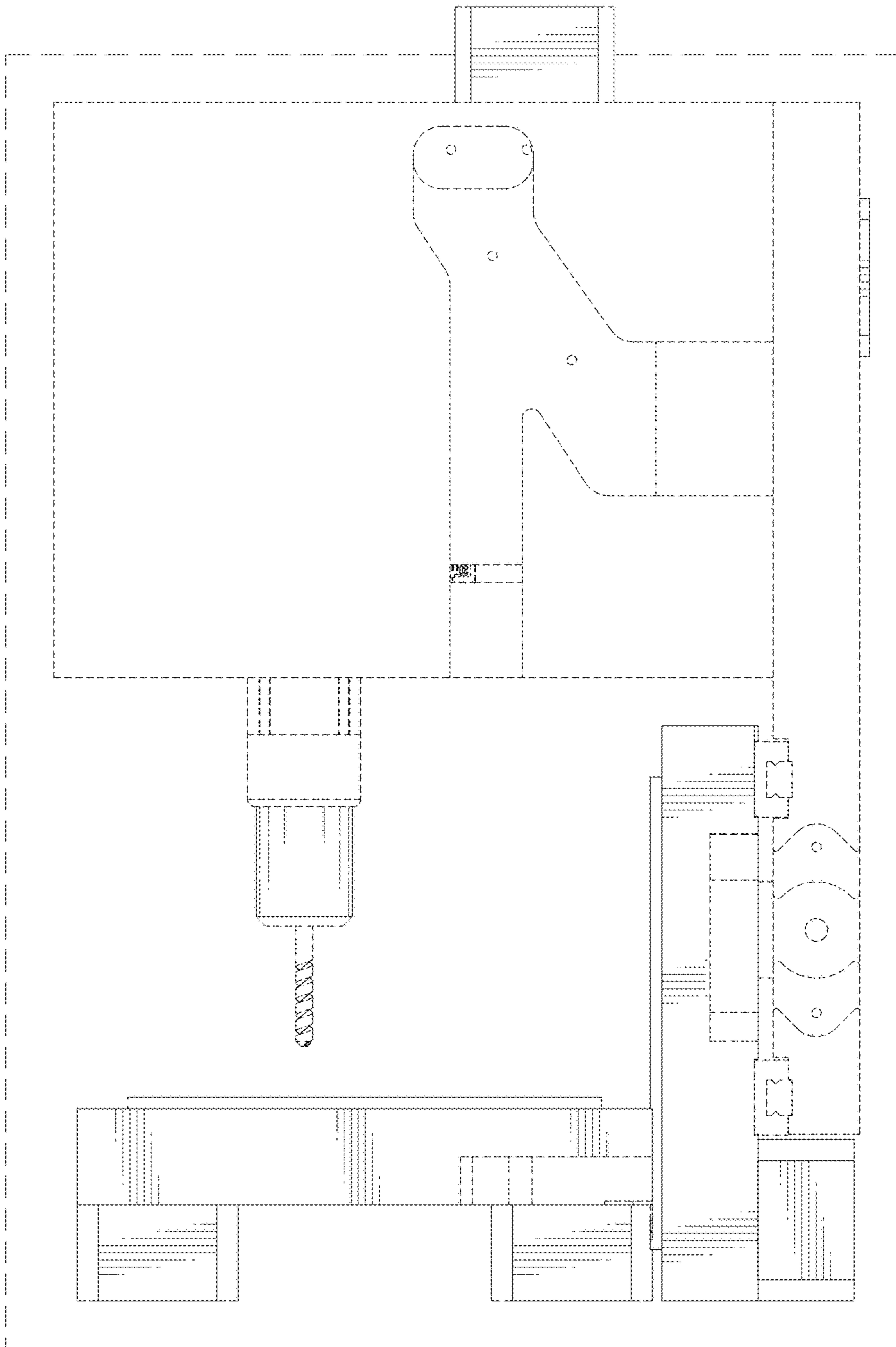

Fig. 4

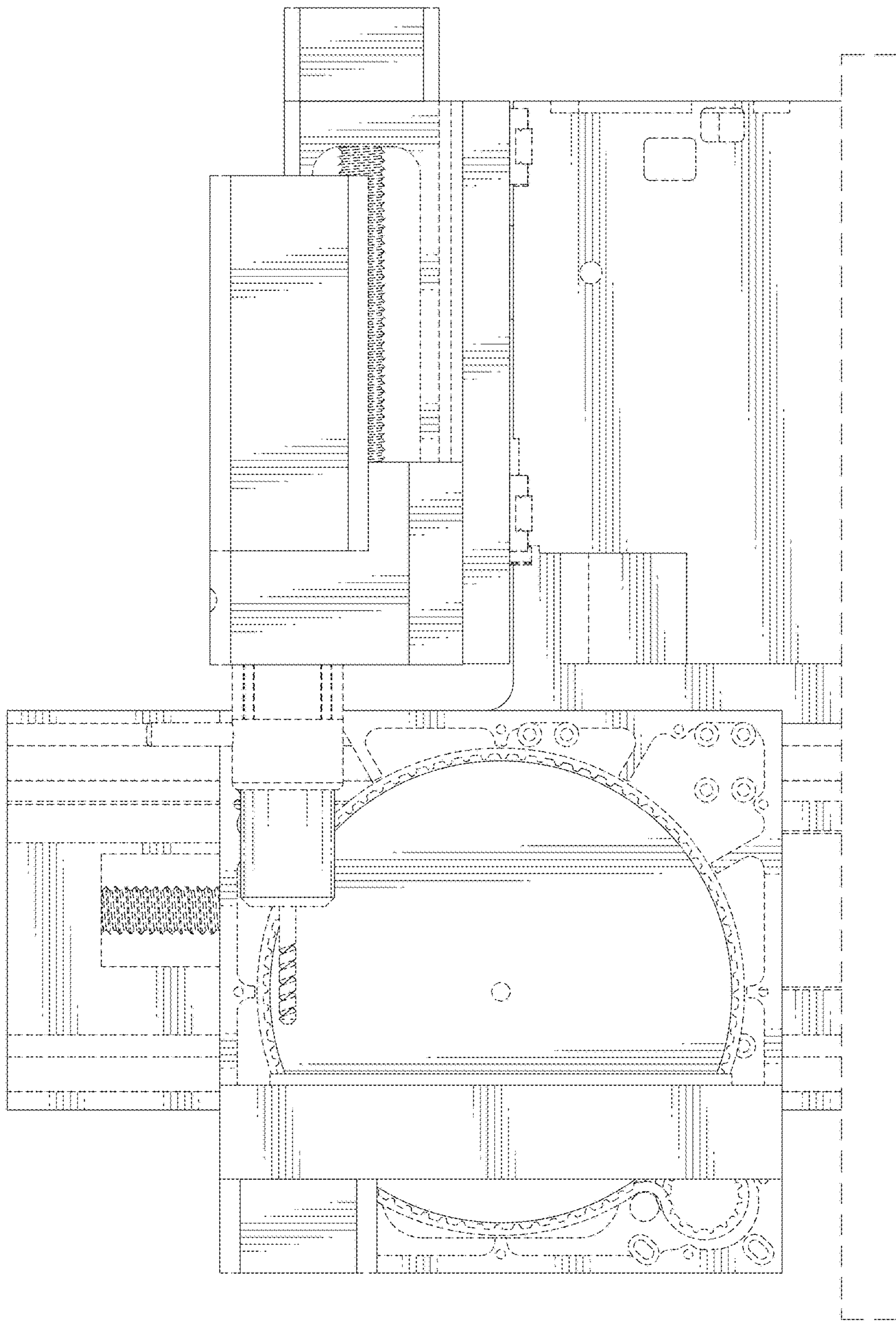

Fig. 5

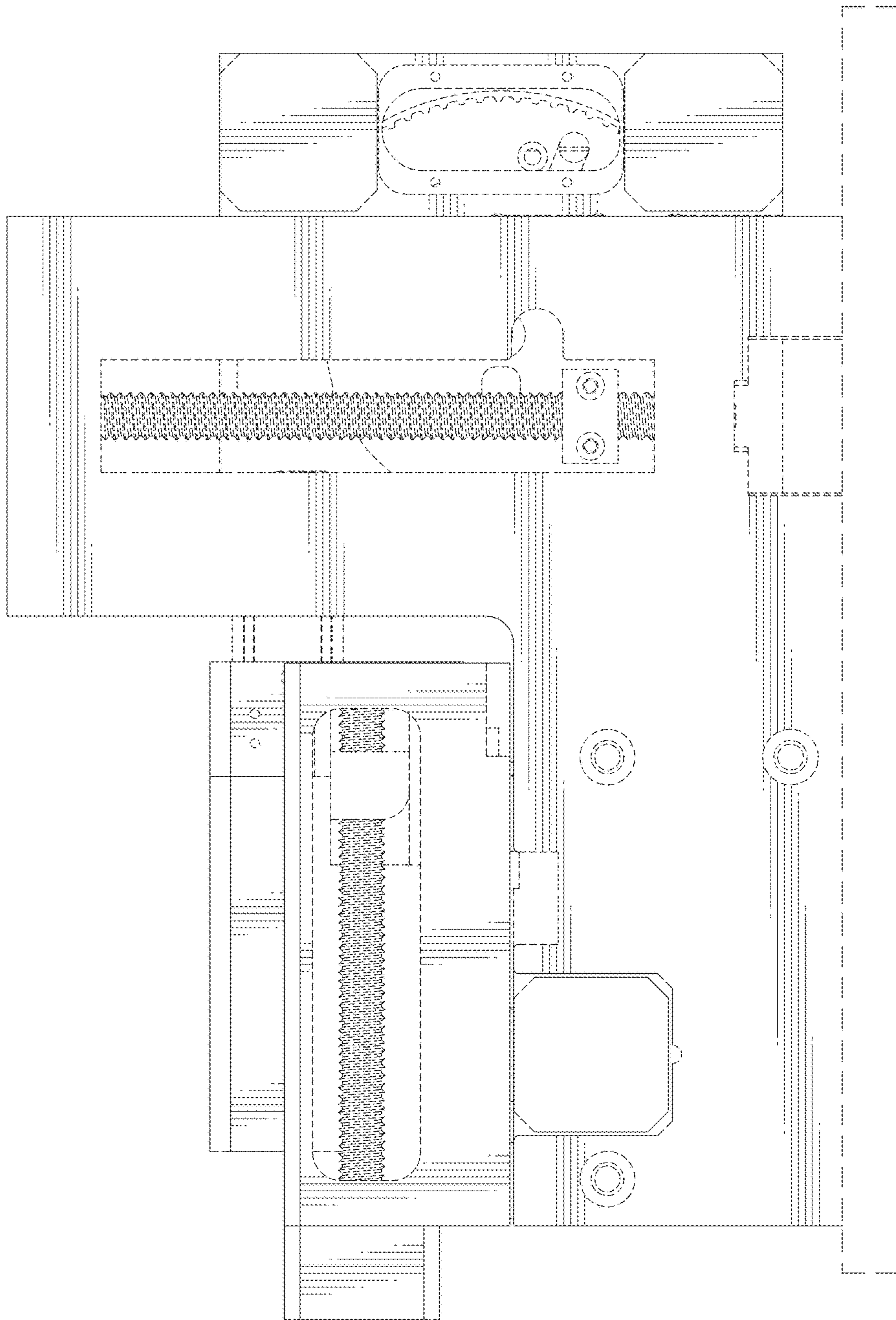

Fig. 6

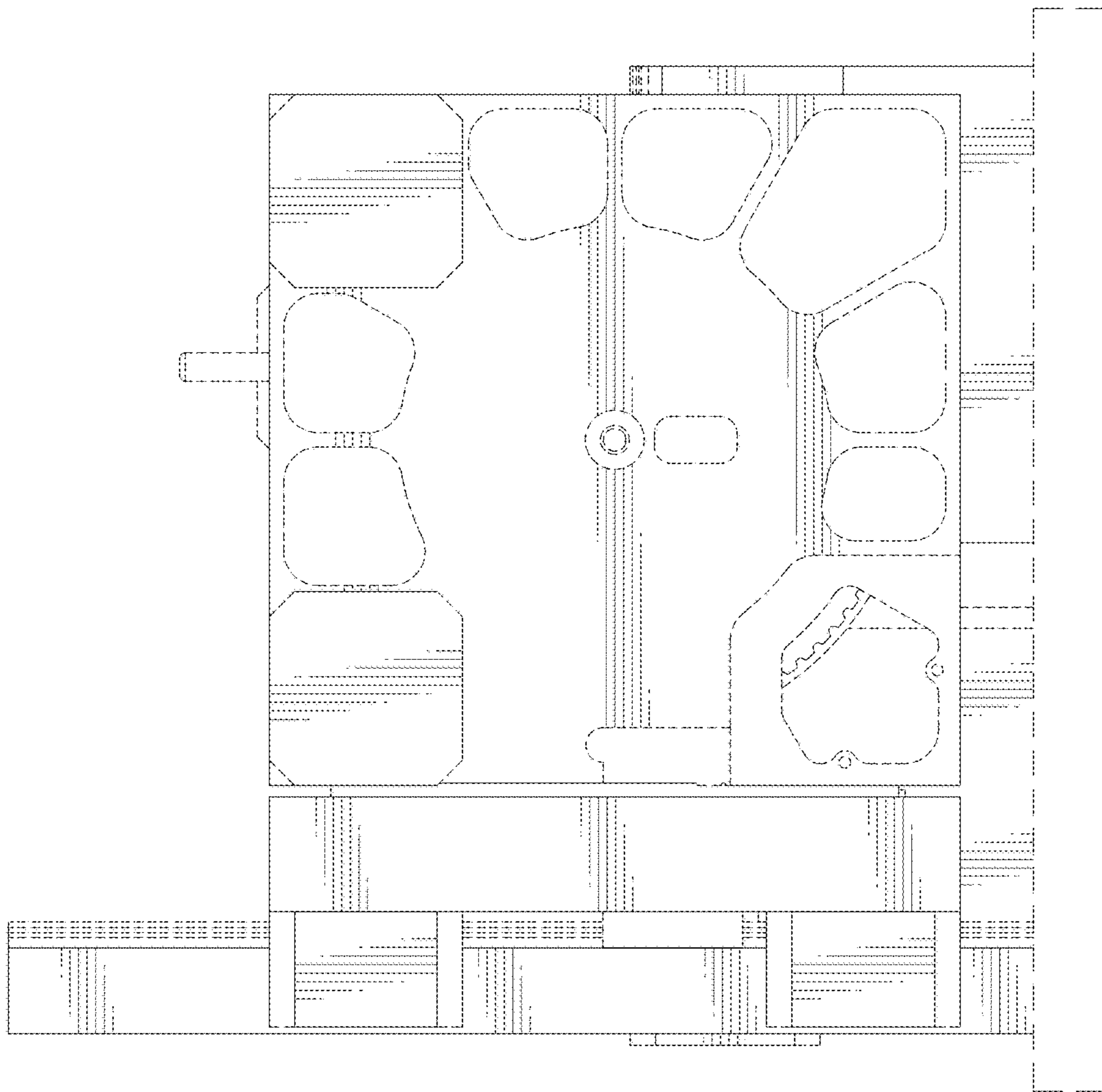

Fig. 7

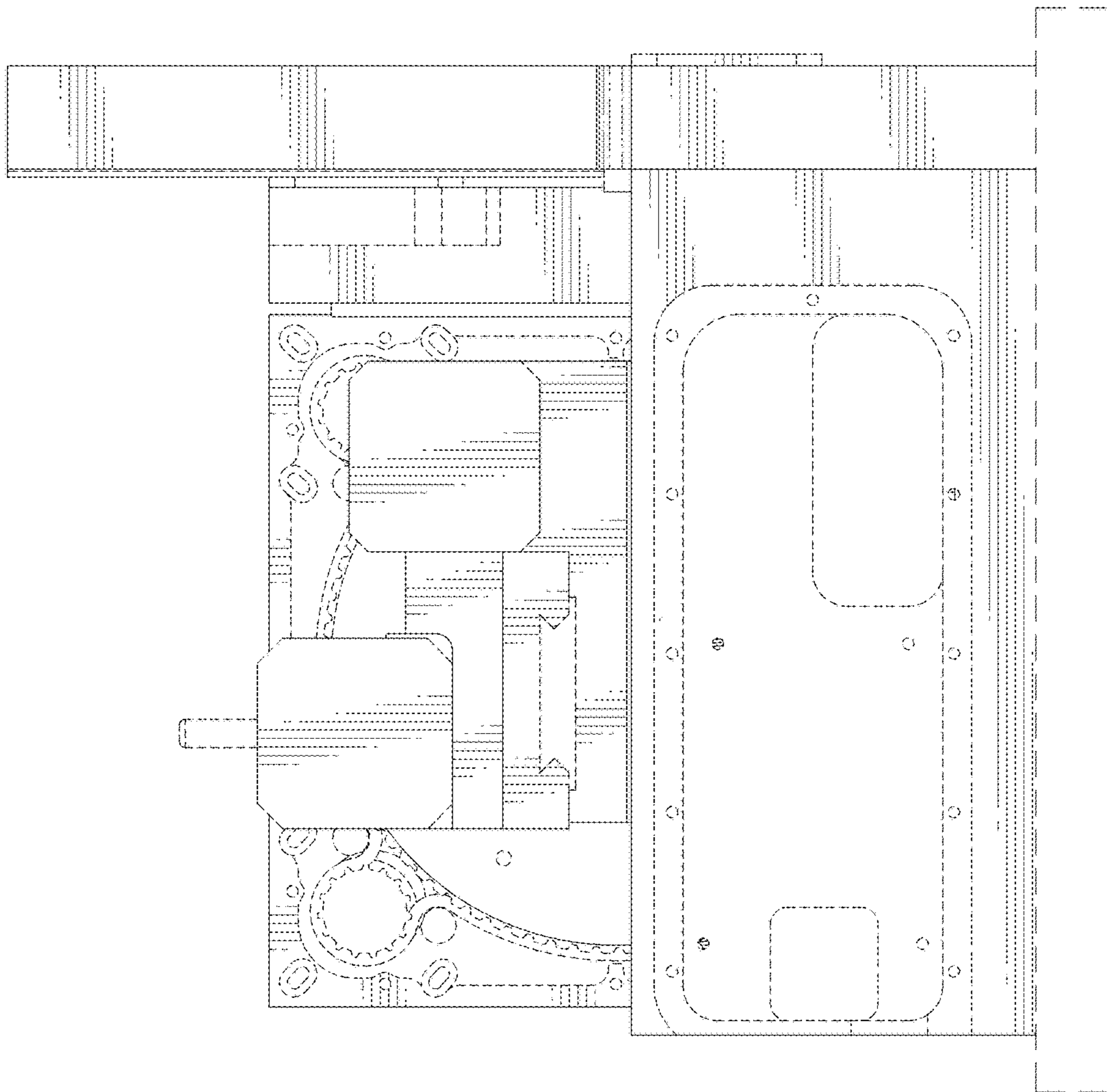

Fig. 8

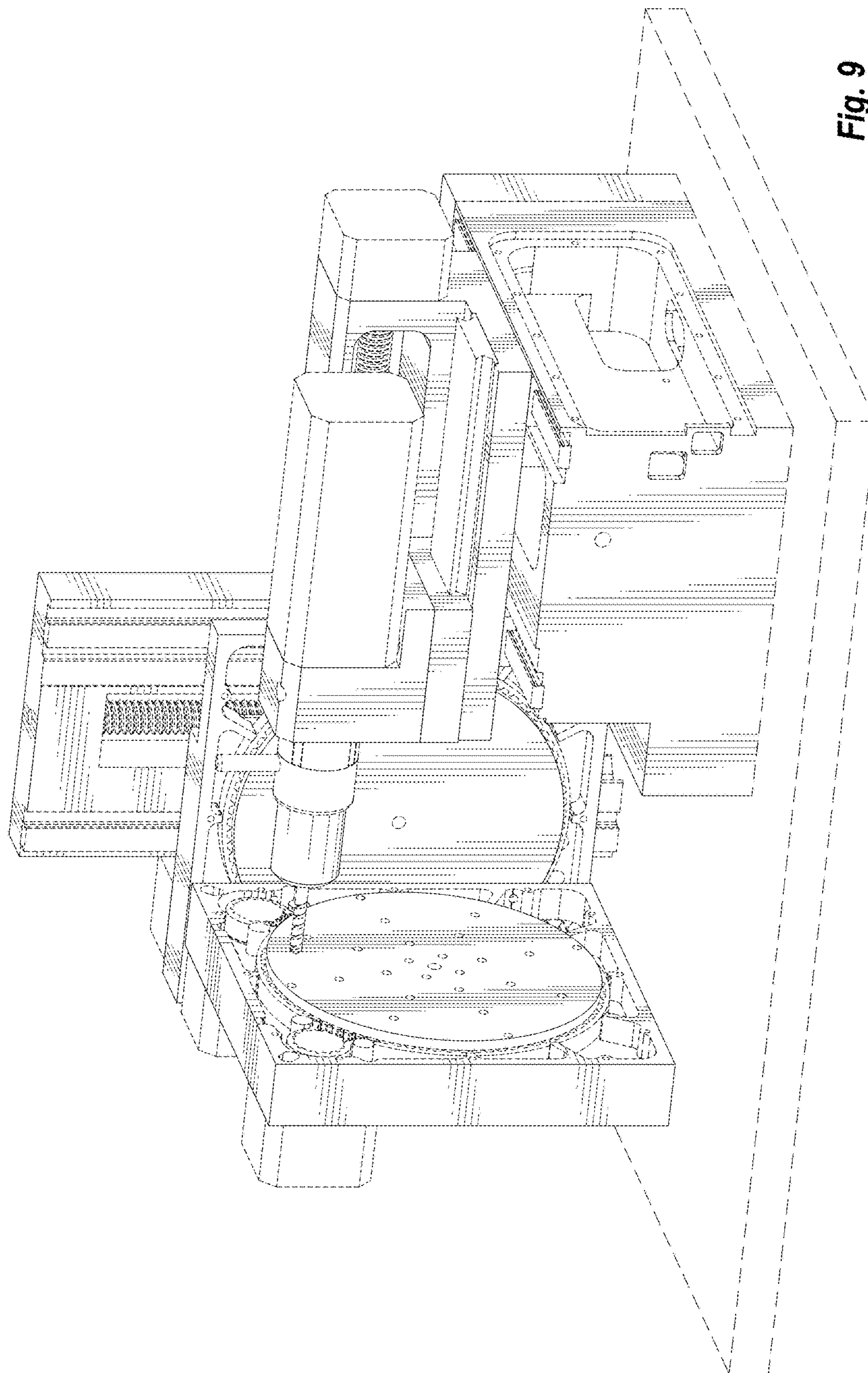

Fig. 9

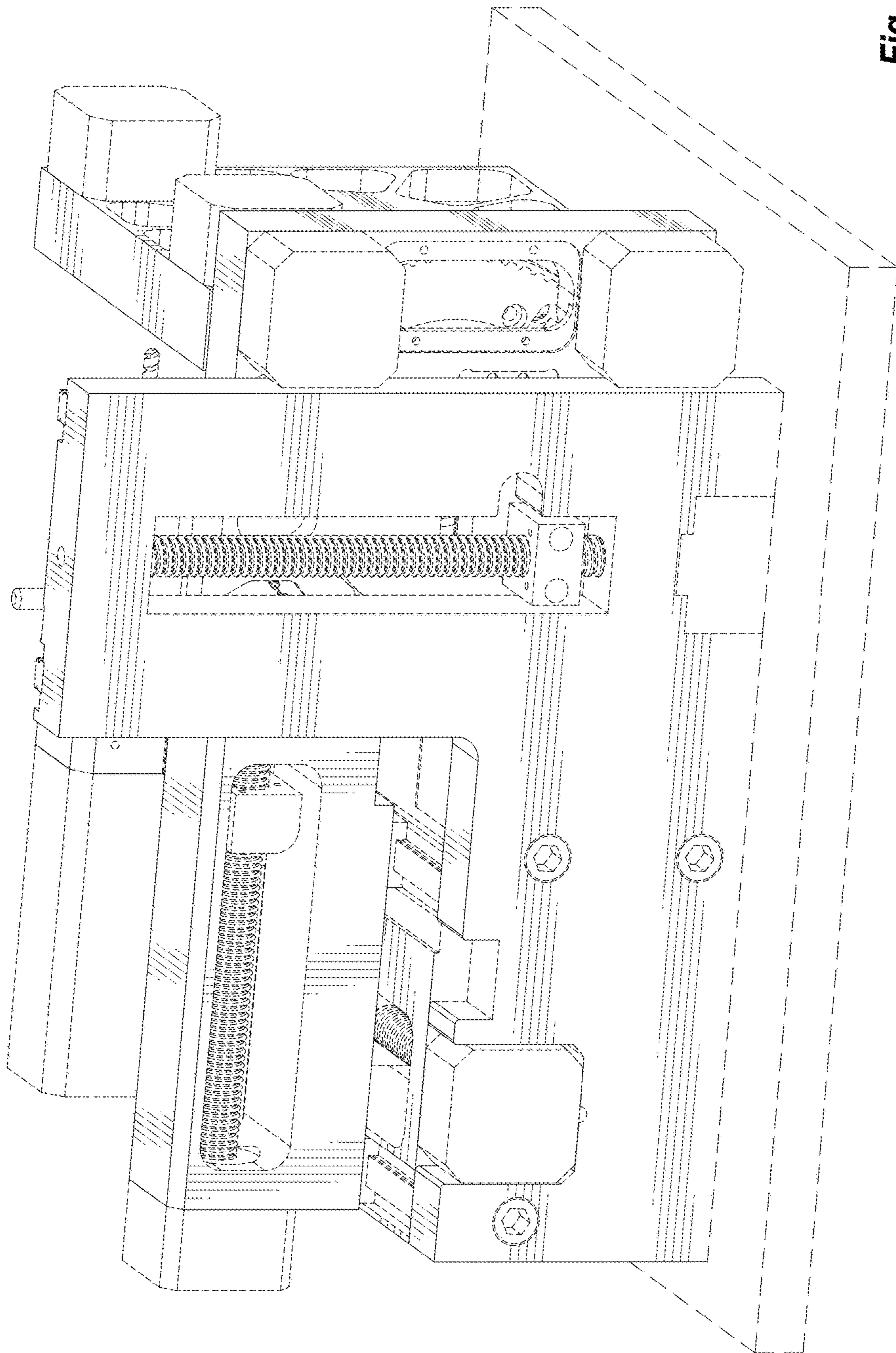

Fig. 10

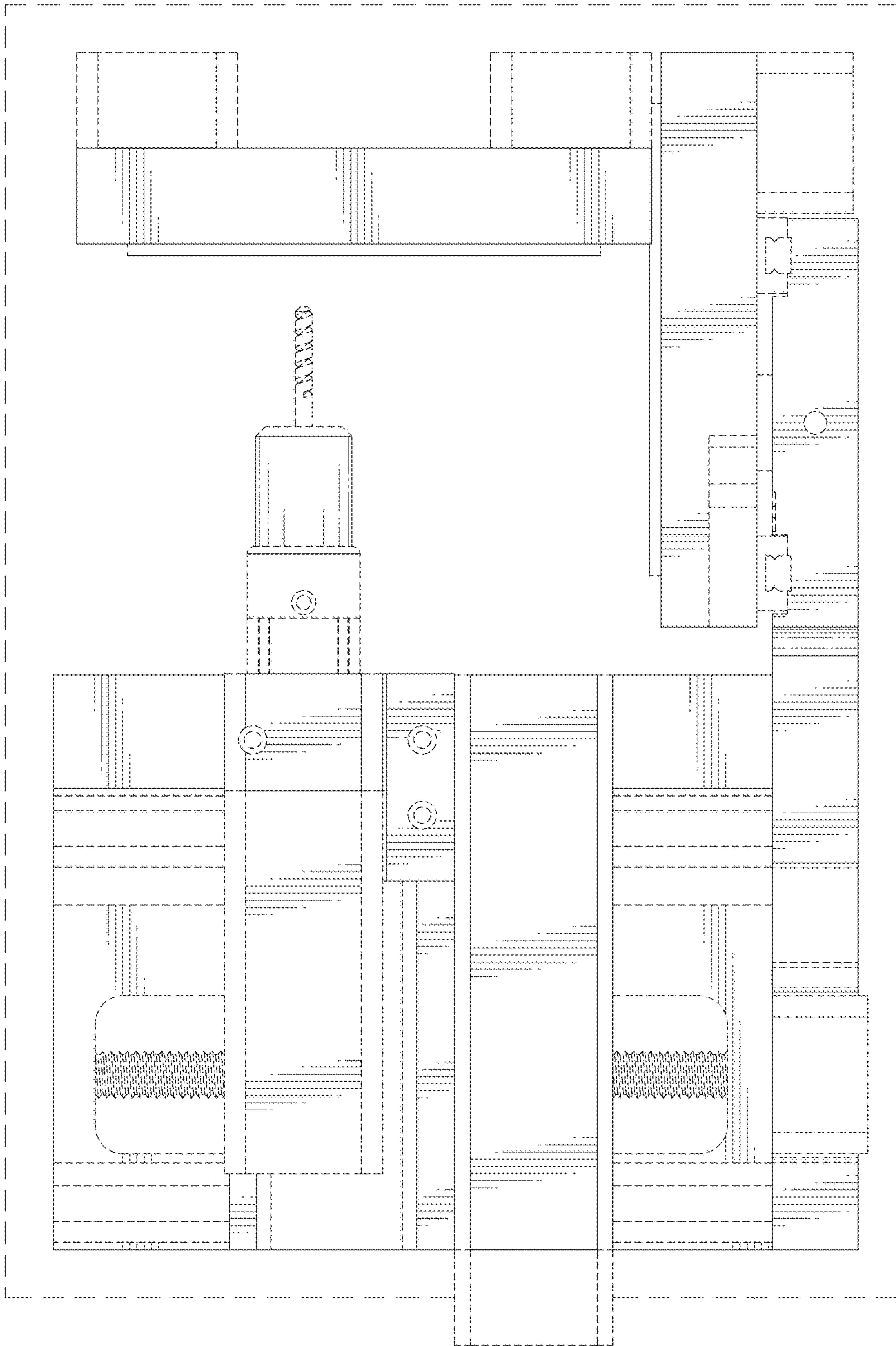

Fig. 11

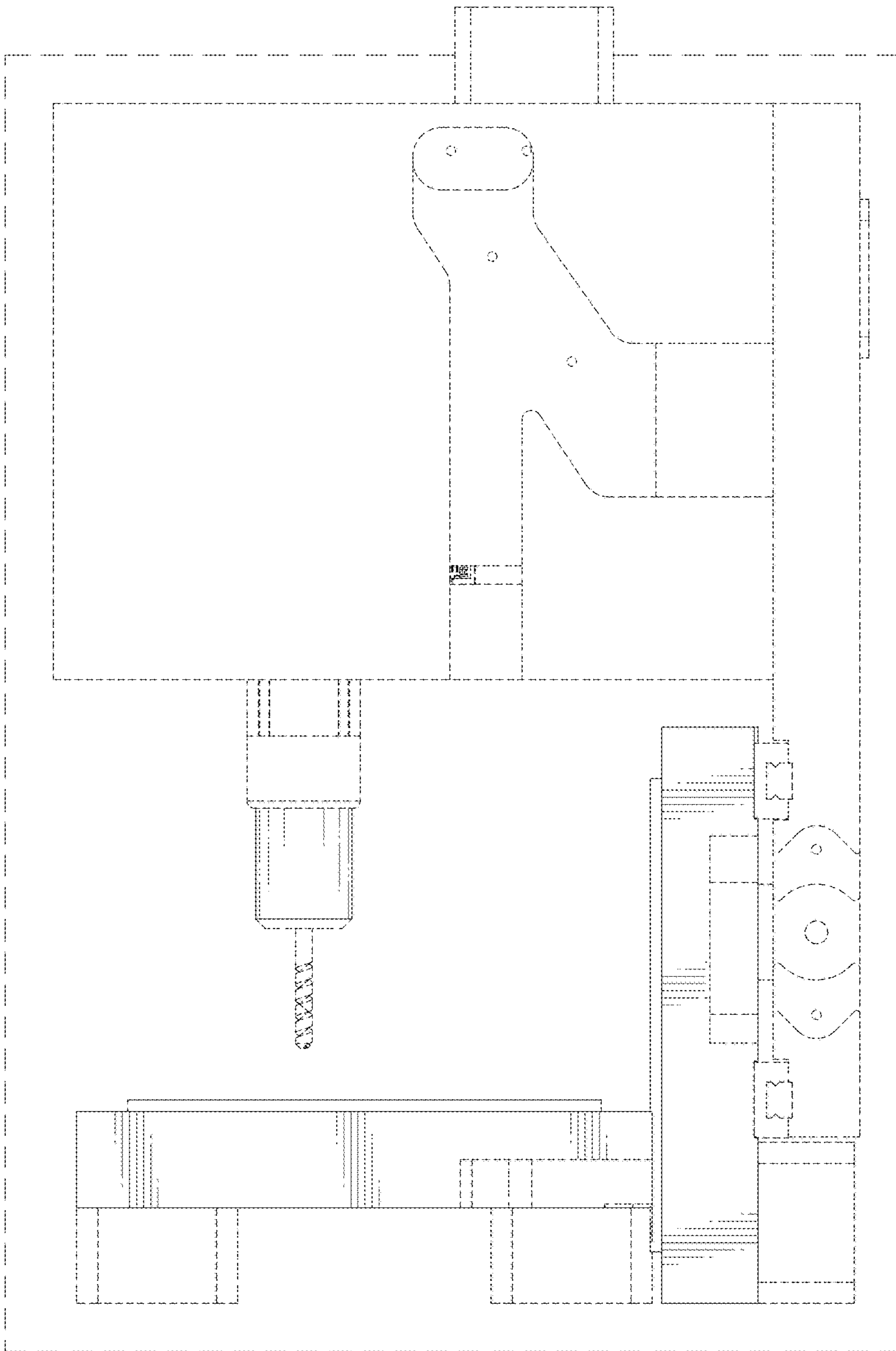

Fig. 12

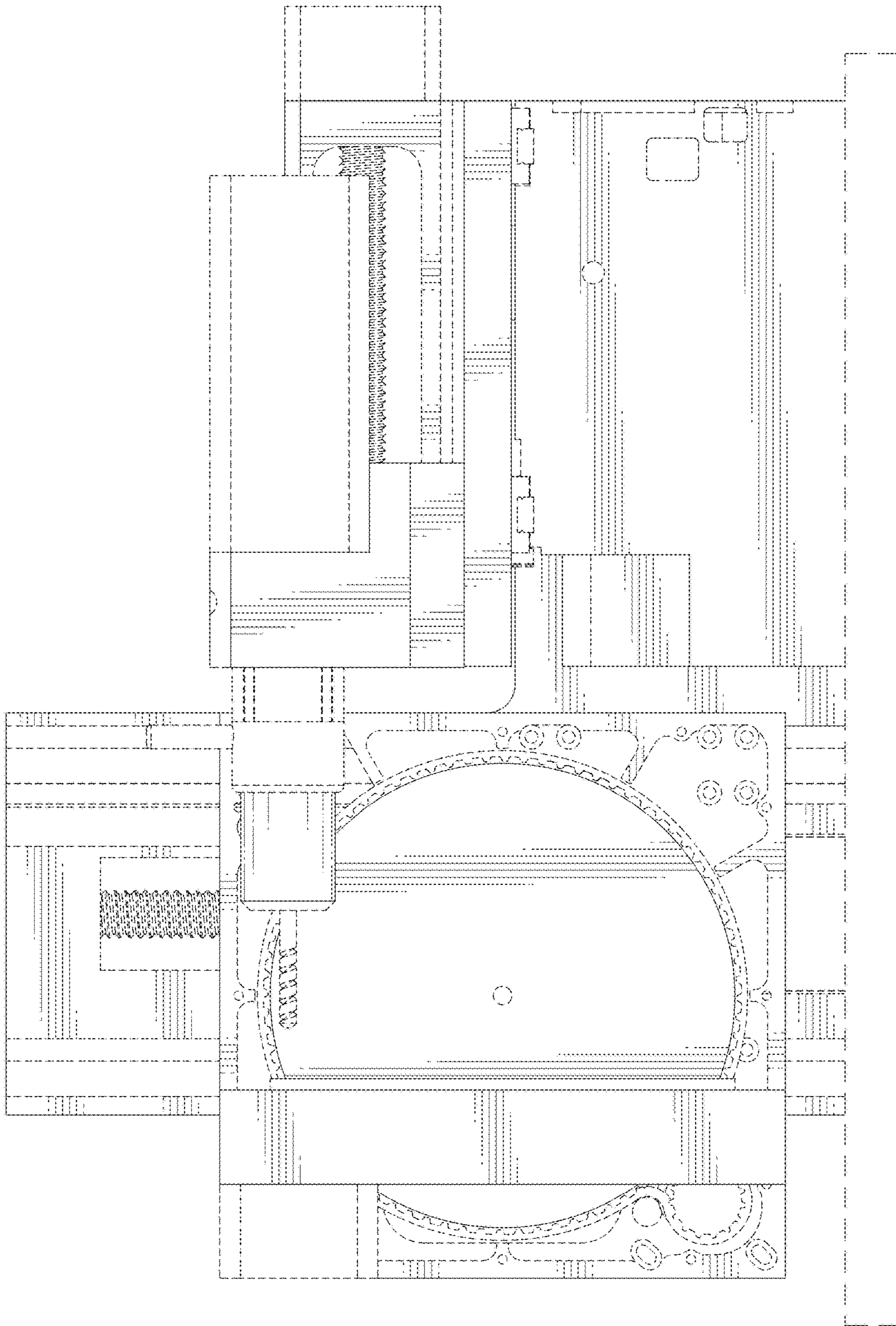

Fig. 13

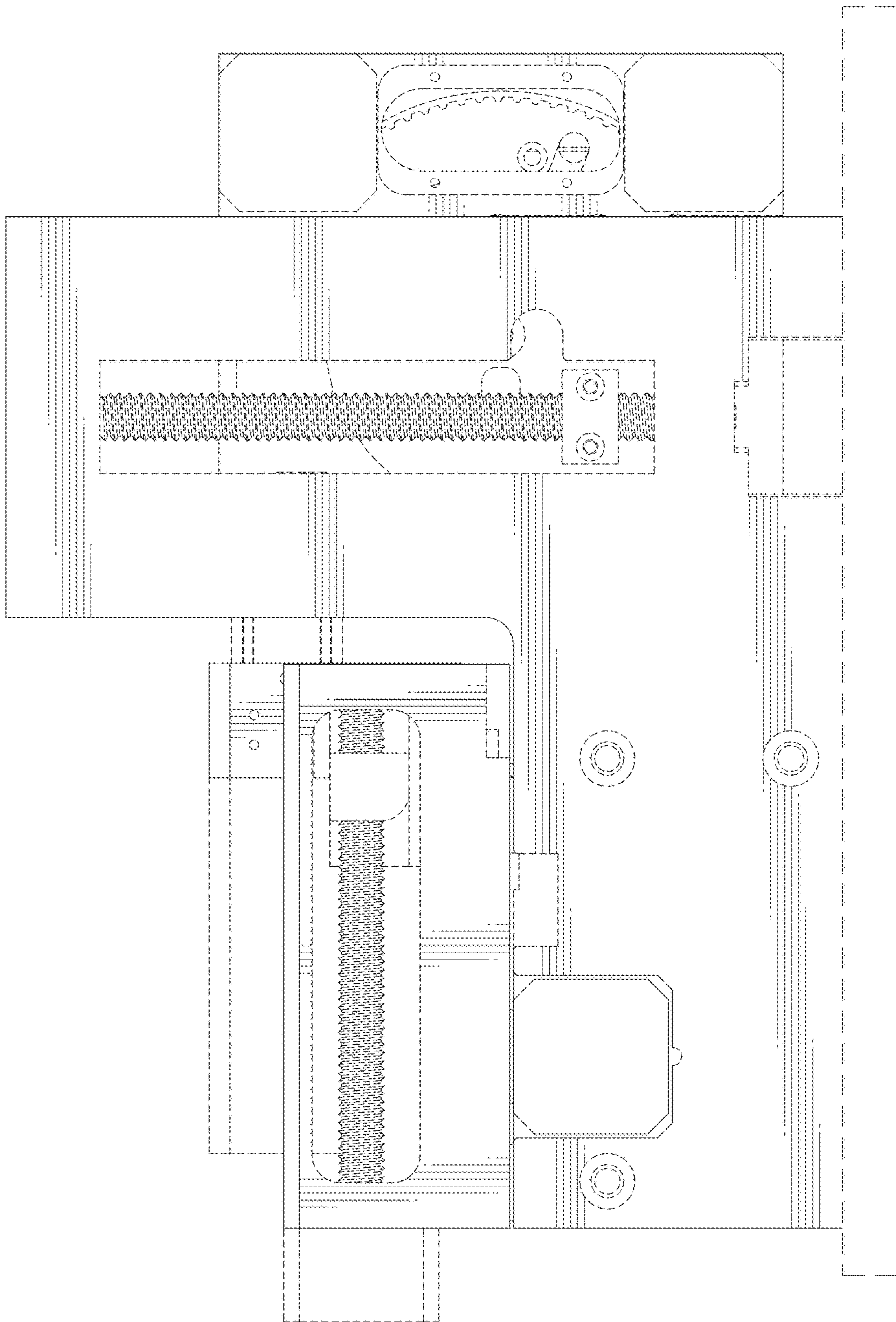

Fig. 14

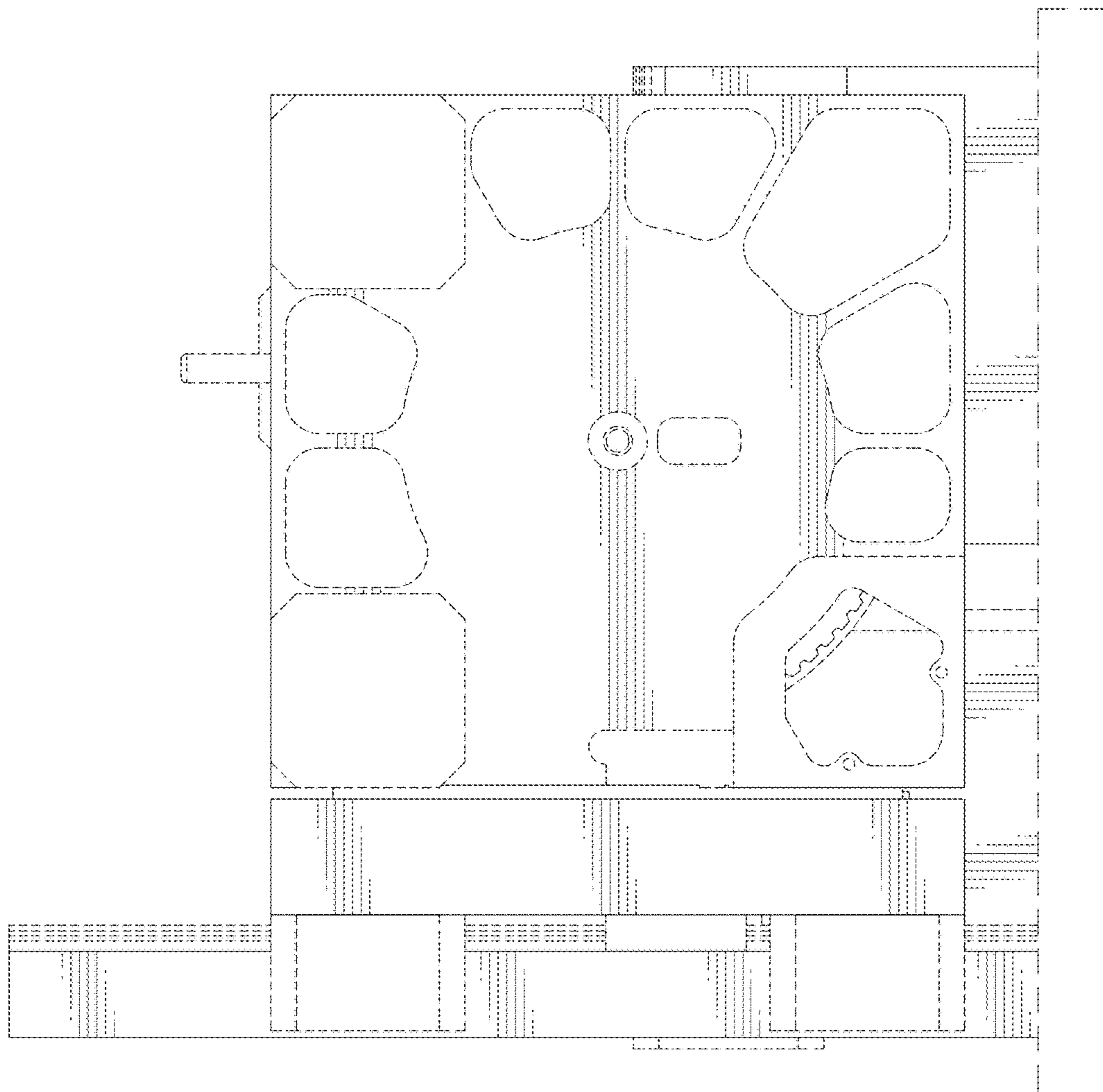

Fig. 15

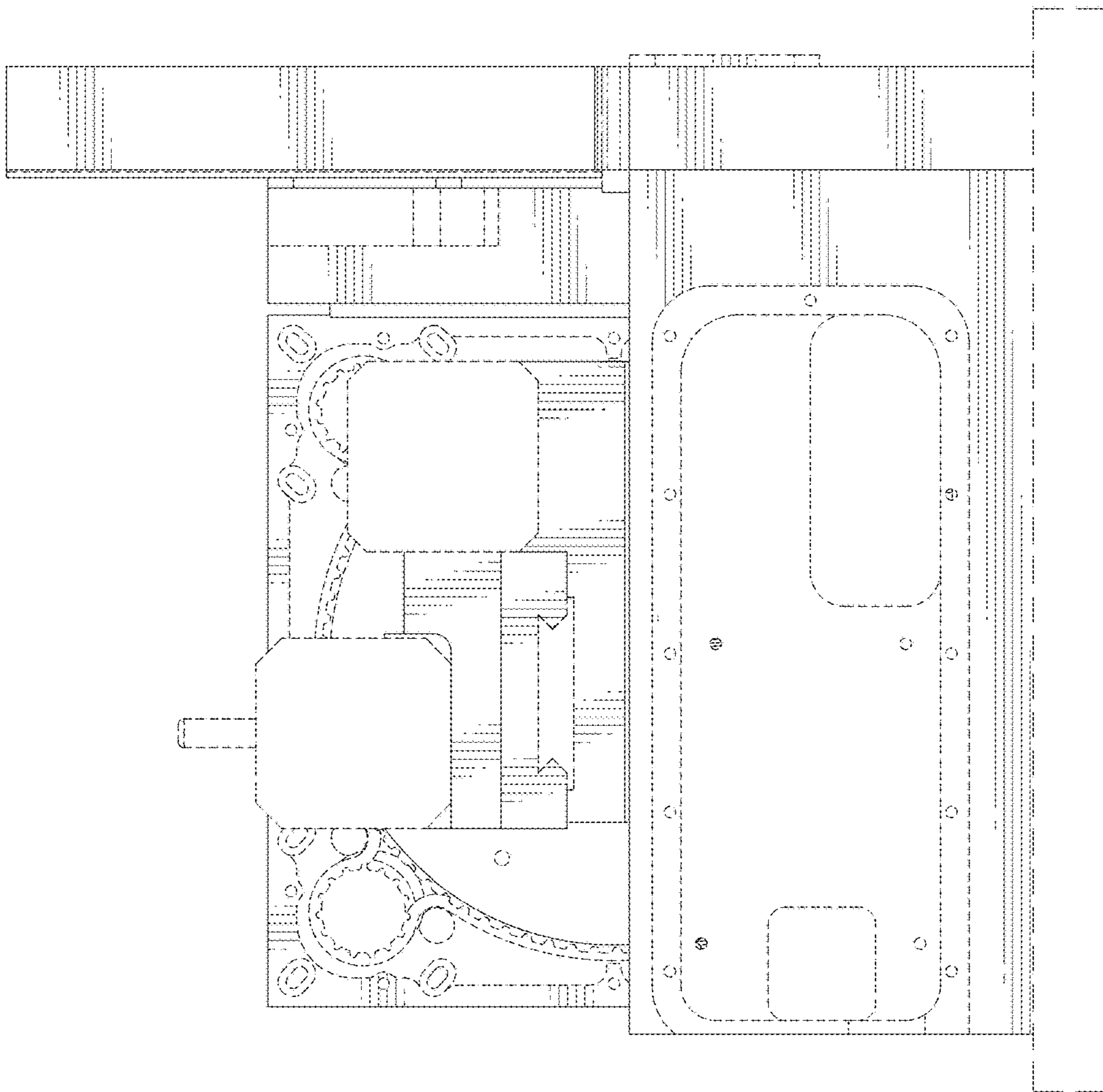

Fig. 16