



US00D788036S

(12) **United States Design Patent** (10) **Patent No.:** **US D788,036 S**
Wang (45) **Date of Patent:** **** May 30, 2017**

(54) **CHARGING STATION**

(71) Applicant: **Hao Wang**, Guangdong (CN)

(72) Inventor: **Hao Wang**, Guangdong (CN)

(**) Term: **15 Years**

(21) Appl. No.: **29/542,959**

(22) Filed: **Oct. 20, 2015**

(30) **Foreign Application Priority Data**

Jul. 28, 2015 (CN) 2015 3 0276178

(51) **LOC (10) Cl.** **13-02**

(52) **U.S. Cl.**
USPC **D13/108**

(58) **Field of Classification Search**
USPC D13/102-110, 118, 119, 184; D14/251,
D14/253, 432, 434
CPC Y02E 60/12; Y02T 90/14; Y02T 90/122;
Y02T 90/128; Y02T 90/163; H02J 7/025;
H02J 7/0042; H02J 7/0044; H02J 7/0045;
H02J 7/0003; H01F 38/14; H01R
13/6675; H01M 2/1022; H01M 2/1055;
H01M 10/44; H01M 10/46; H01M
10/425; B60L 11/182
See application file for complete search history.

(56) **References Cited**

U.S. PATENT DOCUMENTS

D509,789 S * 9/2005 Motoishi D13/108
D592,130 S * 5/2009 Tatehata D13/103
D715,734 S * 10/2014 Levy D13/110
D731,420 S * 6/2015 Croft D13/108
D738,822 S * 9/2015 Stewart D13/108

9,276,366 B1 * 3/2016 Flores H01R 24/66
D755,717 S * 5/2016 Riner D13/108
9,350,182 B2 * 5/2016 Han H02J 7/0042
D773,991 S * 12/2016 Liu D13/107
2009/0267562 A1 * 10/2009 Guccione H02J 7/0054
320/114
2014/0320064 A1 * 10/2014 Chien A63H 3/003
320/107
2014/0335919 A1 * 11/2014 Stewart H02J 7/0042
455/573
2015/0171482 A1 * 6/2015 Lee H01M 10/425
429/121

* cited by examiner

Primary Examiner — Rosemary K Tarcza
Assistant Examiner — Alison Ofstun

(57) **CLAIM**

The ornamental design for a charging station, as shown and described.

DESCRIPTION

FIG. 1 is a front elevational view of a charging station showing my new design;
FIG. 2 is a rear elevational view thereof;
FIG. 3 is a left side view thereof;
FIG. 4 is a right side view thereof;
FIG. 5 is a top plan view thereof;
FIG. 6 is a bottom plan view thereof;
FIG. 7 is a first perspective view thereof;
FIG. 8 is a second perspective view thereof;
FIG. 9 is a third perspective view thereof;
FIG. 10 is a fourth perspective view thereof;
FIG. 11 is a fifth perspective view thereof; and,
FIG. 12 is a sixth perspective view thereof.

1 Claim, 11 Drawing Sheets

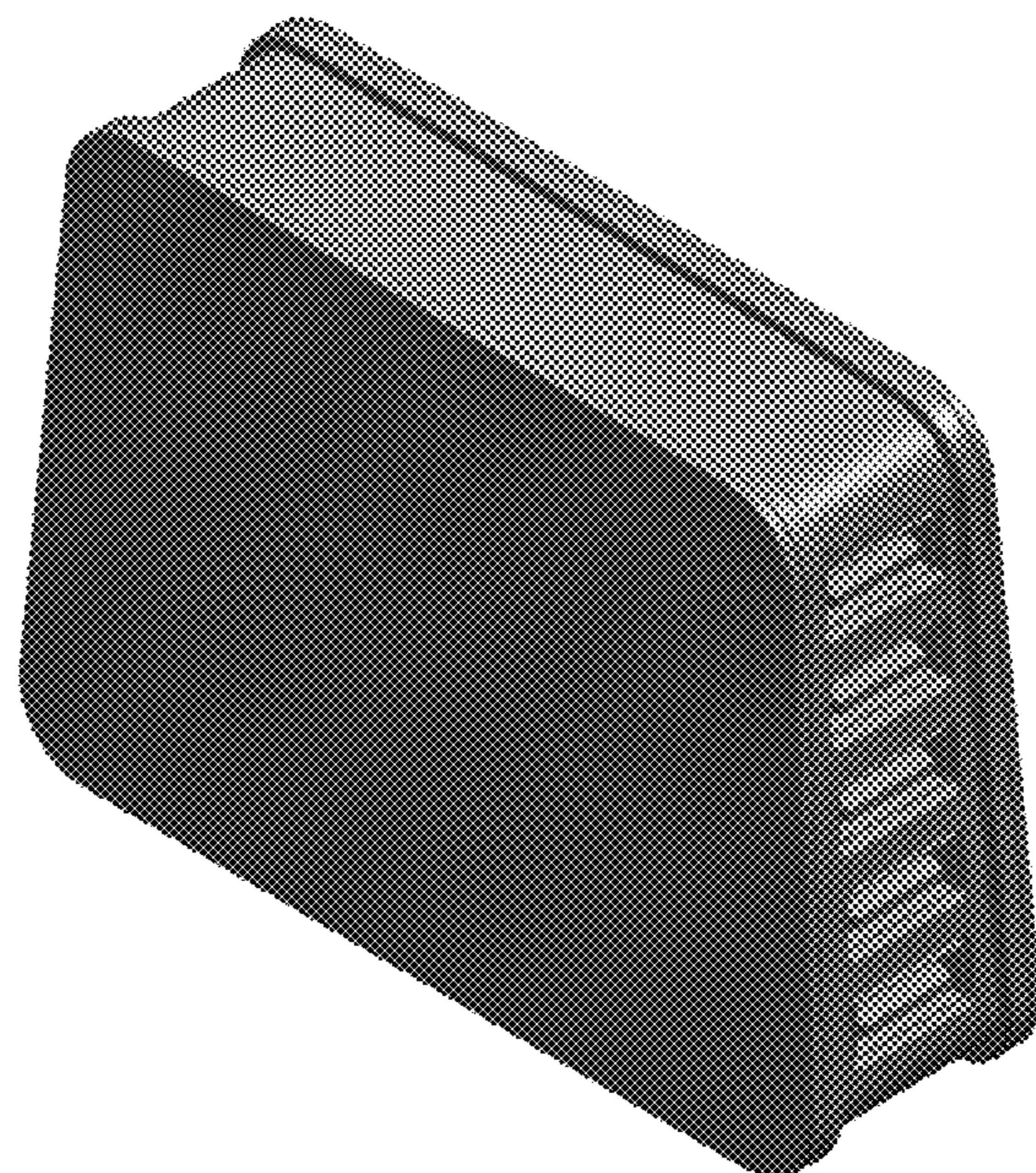

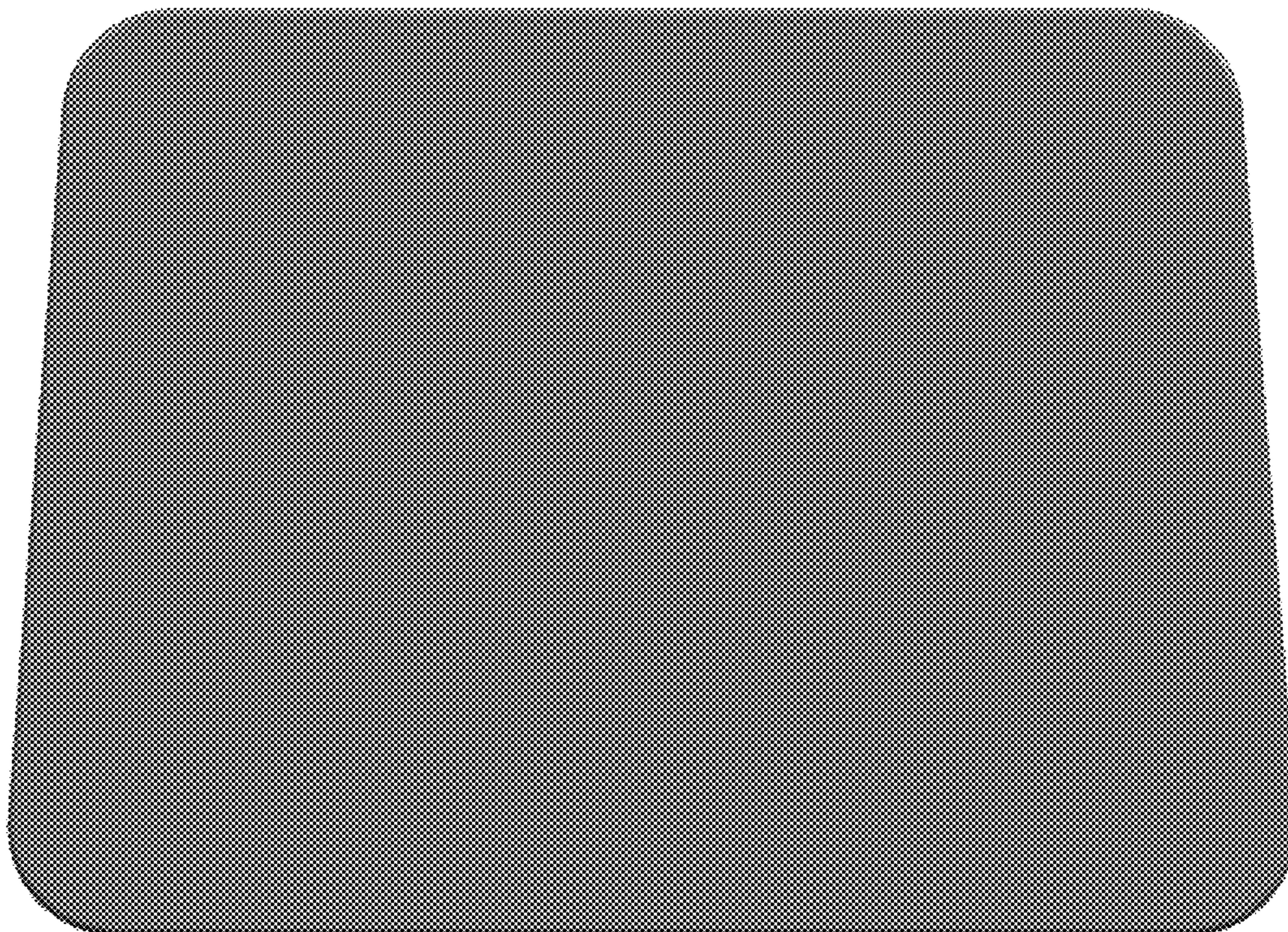

Fig.1



Fig.2

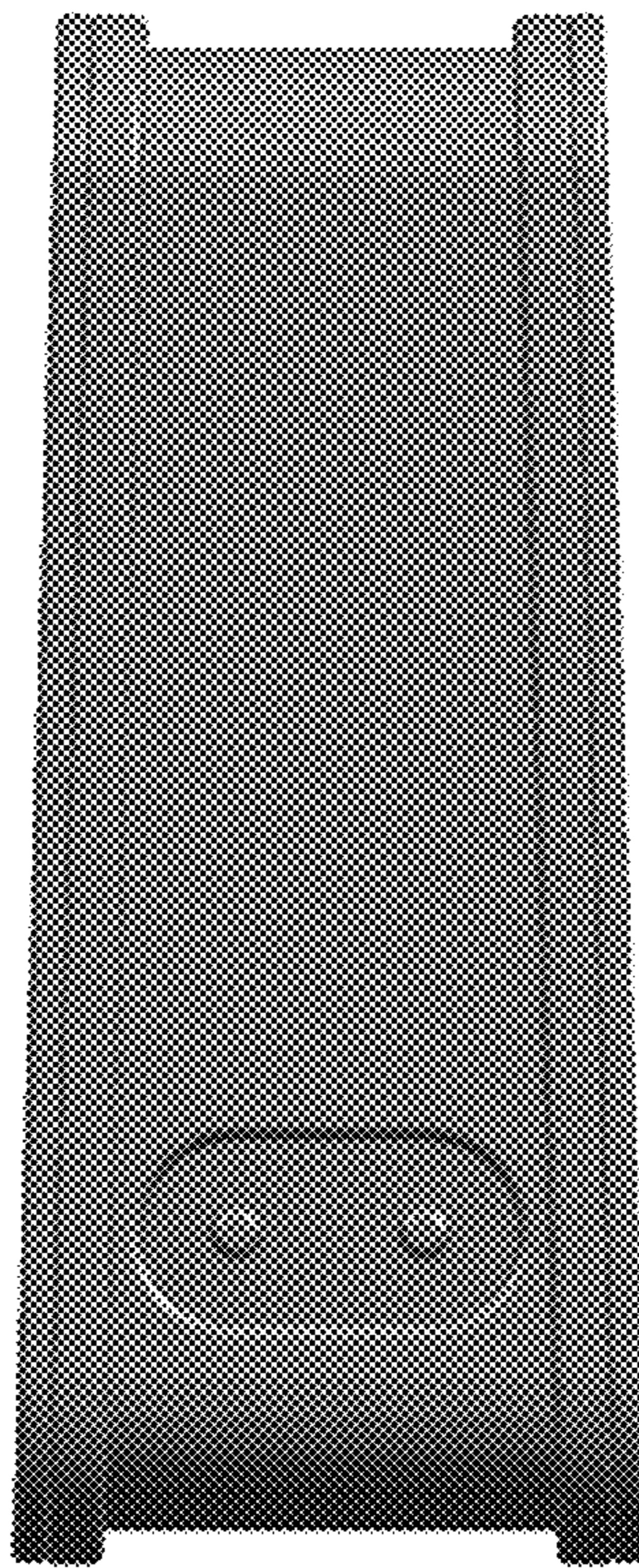

Fig.3

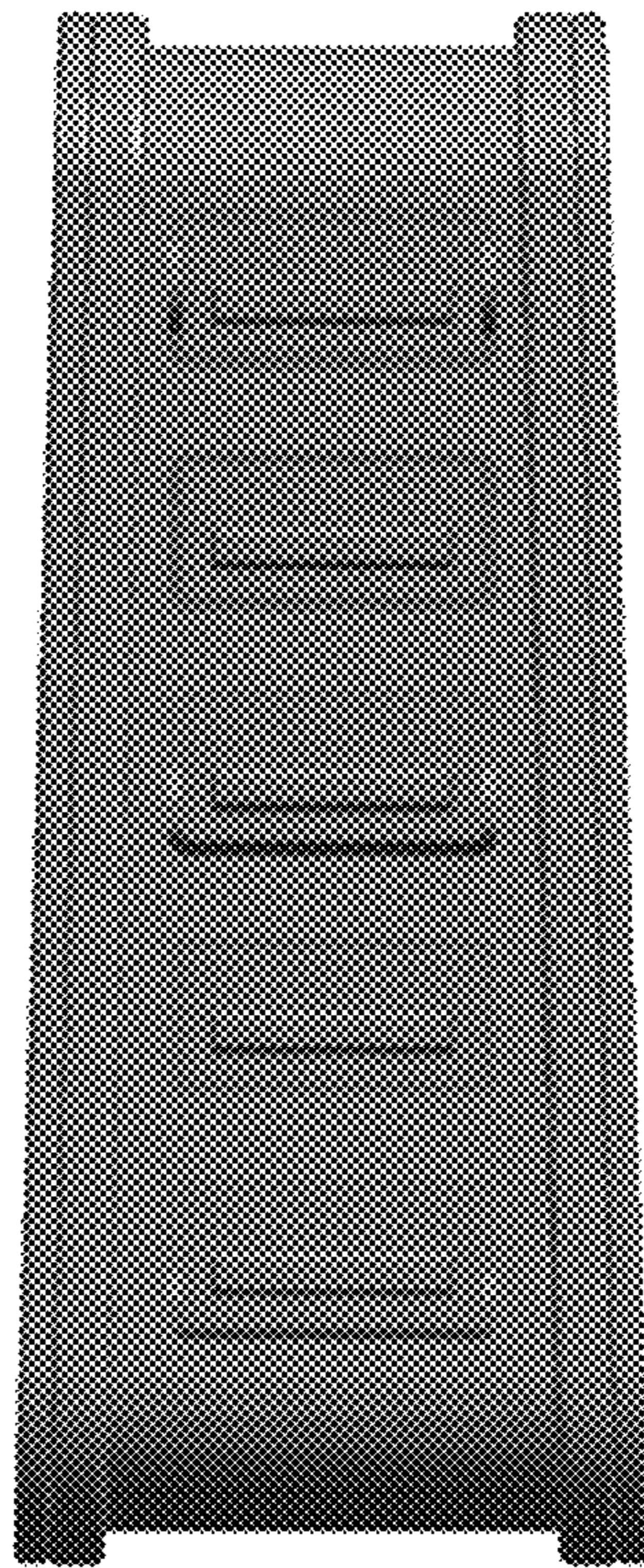

Fig.4

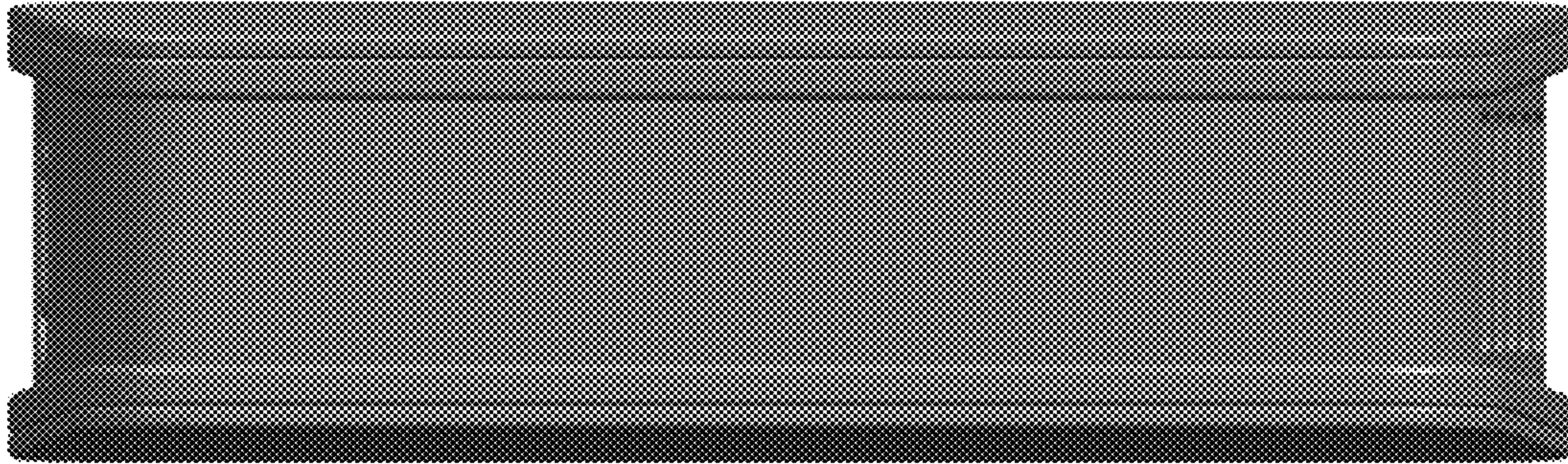

Fig.5



Fig.6



Fig.7



Fig.8

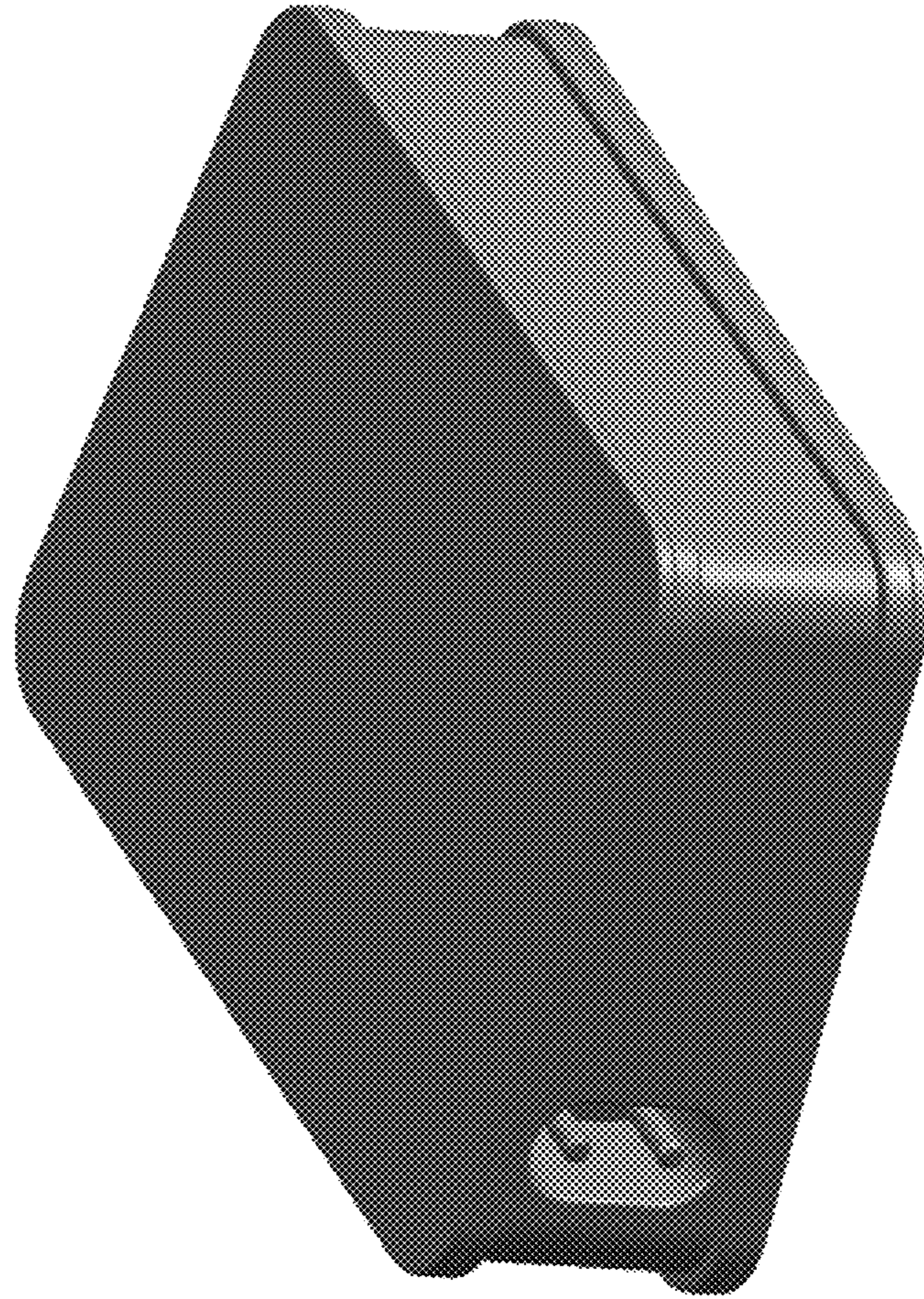

Fig.9



Fig. 10



Fig. 11

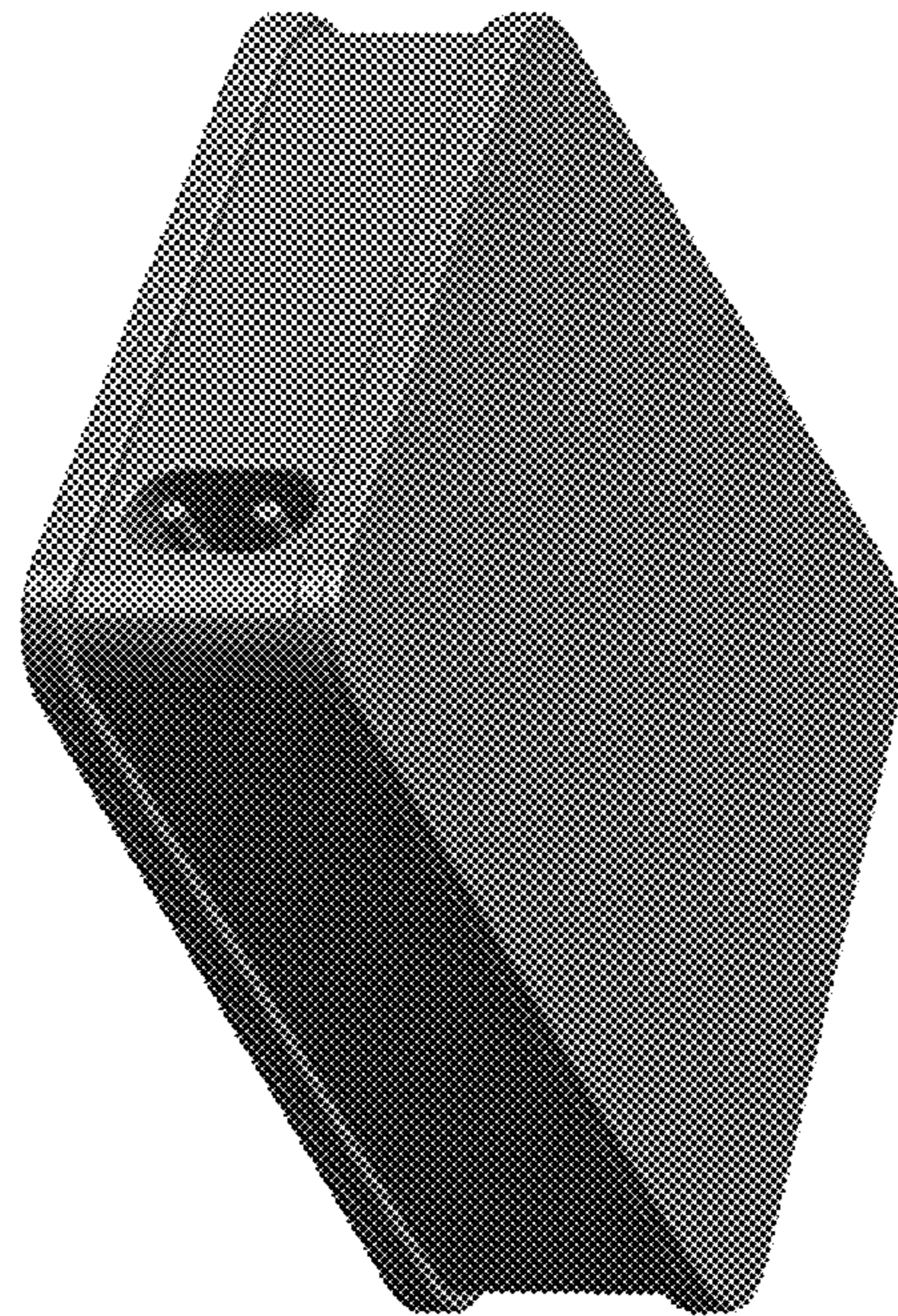

Fig.12