



US00D788026S

(12) **United States Design Patent** (10) **Patent No.:** **US D788,026 S**
Lundgren et al. (45) **Date of Patent:** **** May 30, 2017**

(54) **TIRE OFF-SHOULDER**
(71) Applicant: **Bridgestone Americas Tire Operations, LLC**, Nashville, TN (US)
(72) Inventors: **Paula R. Lundgren**, Akron, OH (US); **David E. Schultz**, Stow, OH (US)
(73) Assignee: **BRIDGESTONE AMERICAS TIRE OPERATIONS, LLC**, Nashville, TN (US)
(**) Term: **15 Years**
(21) Appl. No.: **29/541,055**
(22) Filed: **Sep. 30, 2015**
(51) **LOC (10) Cl.** **12-15**
(52) **U.S. Cl.**
USPC **D12/605**
(58) **Field of Classification Search**
USPC D12/605, 604, 603, 602, 601, 559, 564,
D12/570, 574, 579, 581, 582, 583, 584,
D12/585, 586, 588, 589, 590, 594, 595,
D12/596
CPC B60C 13/00; B60C 1/00
See application file for complete search history.

D460,410 S 7/2002 Thrasher et al.
D469,737 S 2/2003 Guidry
D477,274 S 7/2003 Leynaert et al.
D495,294 S * 8/2004 Ochi D12/605
D500,286 S 12/2004 Leynaert et al.
6,941,990 B2 9/2005 Rooney
D554,057 S 10/2007 Brainerd, II et al.
D558,664 S * 1/2008 Herbeuval D12/579
D563,311 S 3/2008 Brainerd, II et al.
7,341,082 B2 3/2008 de Barsy
D575,727 S 8/2008 Shondel et al.
D575,728 S * 8/2008 Harvey D12/605
D577,329 S 9/2008 Umstot et al.
D577,661 S * 9/2008 Umstot D12/605
D578,956 S 10/2008 Dixon et al.
D578,957 S 10/2008 Bonko et al.
D595,643 S * 7/2009 Ochi D12/605
D597,024 S * 7/2009 Ochi D12/605
D610,532 S 2/2010 Brainerd, II et al.
D610,975 S 3/2010 Osaka

(Continued)

Primary Examiner — George D Kirschbaum

Assistant Examiner — Clese Moore, Jr.

(74) *Attorney, Agent, or Firm* — Shaun J. Fox

(57) **CLAIM**

The ornamental design for a tire off-shoulder, as shown and described.

DESCRIPTION

FIG. 1 is a side perspective view of a tire off-shoulder showing our new design, the opposite side being identical thereto;

FIG. 2 is a side elevational view thereof;

FIG. 3 is a front elevational view thereof, the opposite side being identical thereto; and,

FIG. 4 is an enlarged fragmentary front elevational view thereof.

In the drawings, the broken lines depict environmental subject matter only and form no part of the claimed design.

1 Claim, 4 Drawing Sheets

(56) **References Cited**

U.S. PATENT DOCUMENTS

D378,811 S 4/1997 Attinello et al.
5,645,660 A 7/1997 Attinello et al.
D389,104 S 1/1998 Morgan
D432,060 S 10/2000 Baker
D442,128 S 5/2001 Allison
D447,449 S * 9/2001 Guspodin D12/605
D449,803 S 10/2001 Guspodin et al.
D454,815 S 3/2002 Guspodin et al.
D455,682 S 4/2002 Hutz et al.
D460,409 S * 7/2002 Weaver D12/605

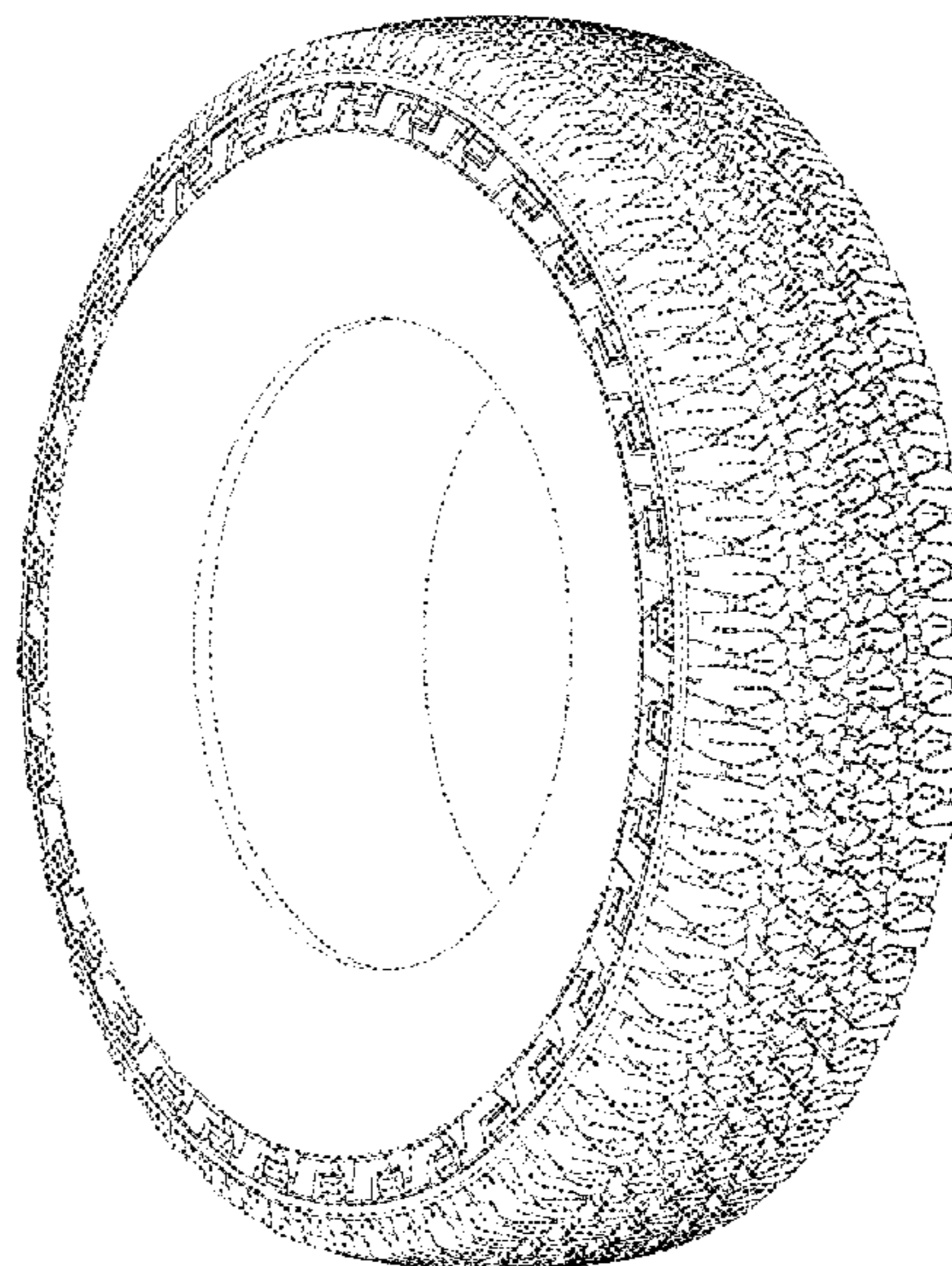

(56)

References Cited

U.S. PATENT DOCUMENTS

D610,976 S	3/2010	Osaka	
D610,977 S	3/2010	Osaka	
D611,894 S *	3/2010	Scheifele	D12/605
D615,031 S	5/2010	Osaka	
D623,588 S	9/2010	Swartzwelder	
D653,200 S	1/2012	Kuwano	
D663,259 S *	7/2012	Umstot	D12/605
D664,915 S *	8/2012	Maxwell	D12/605
D736,699 S *	8/2015	Dixon	D12/605

* cited by examiner

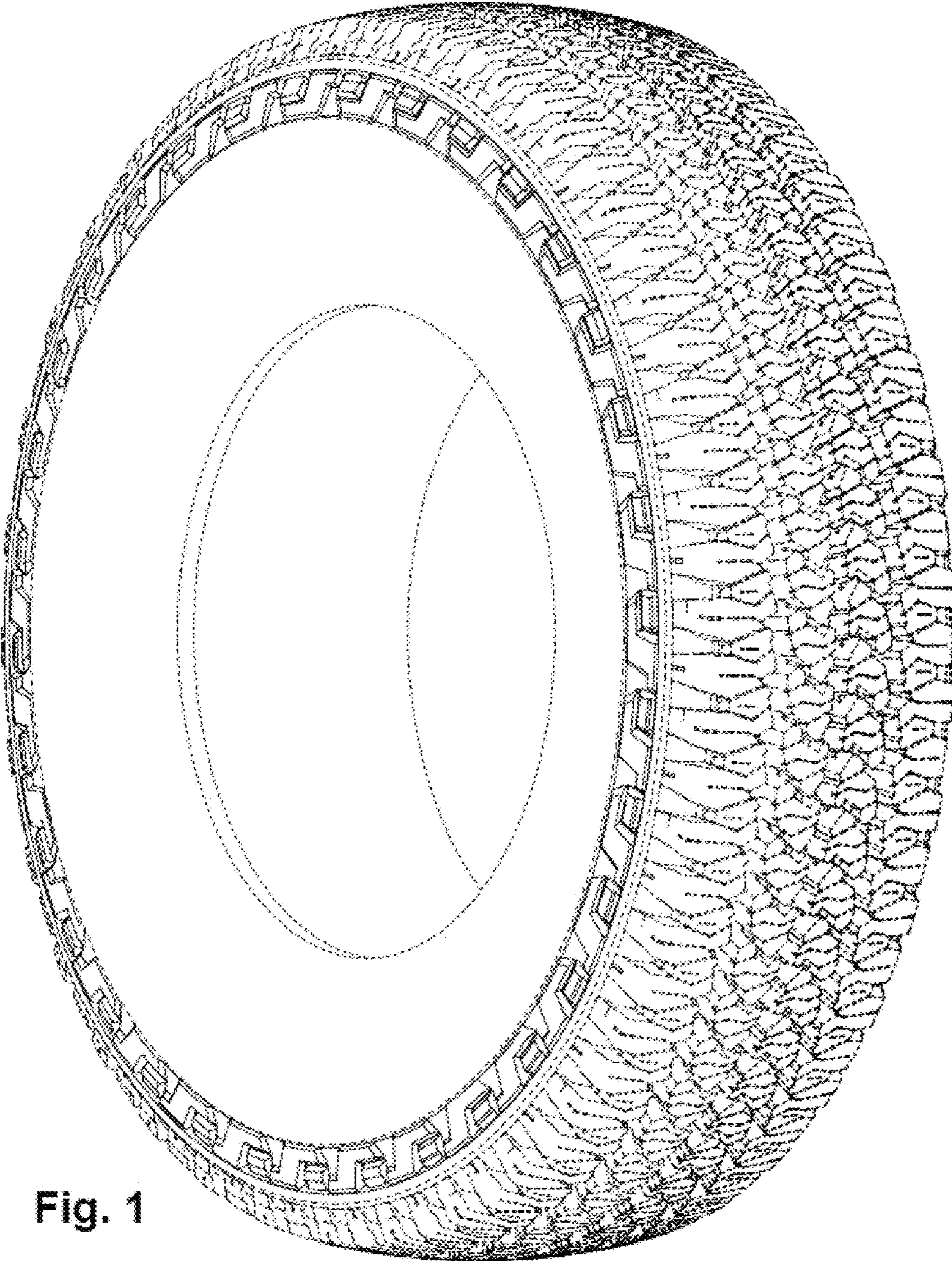

Fig. 1

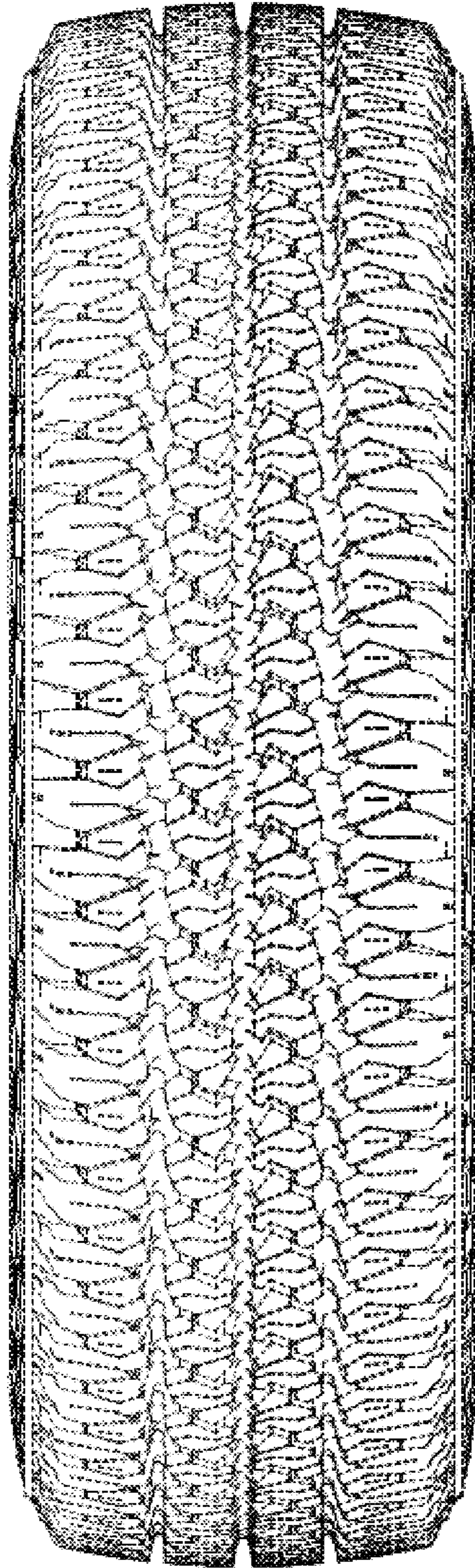

Fig. 2

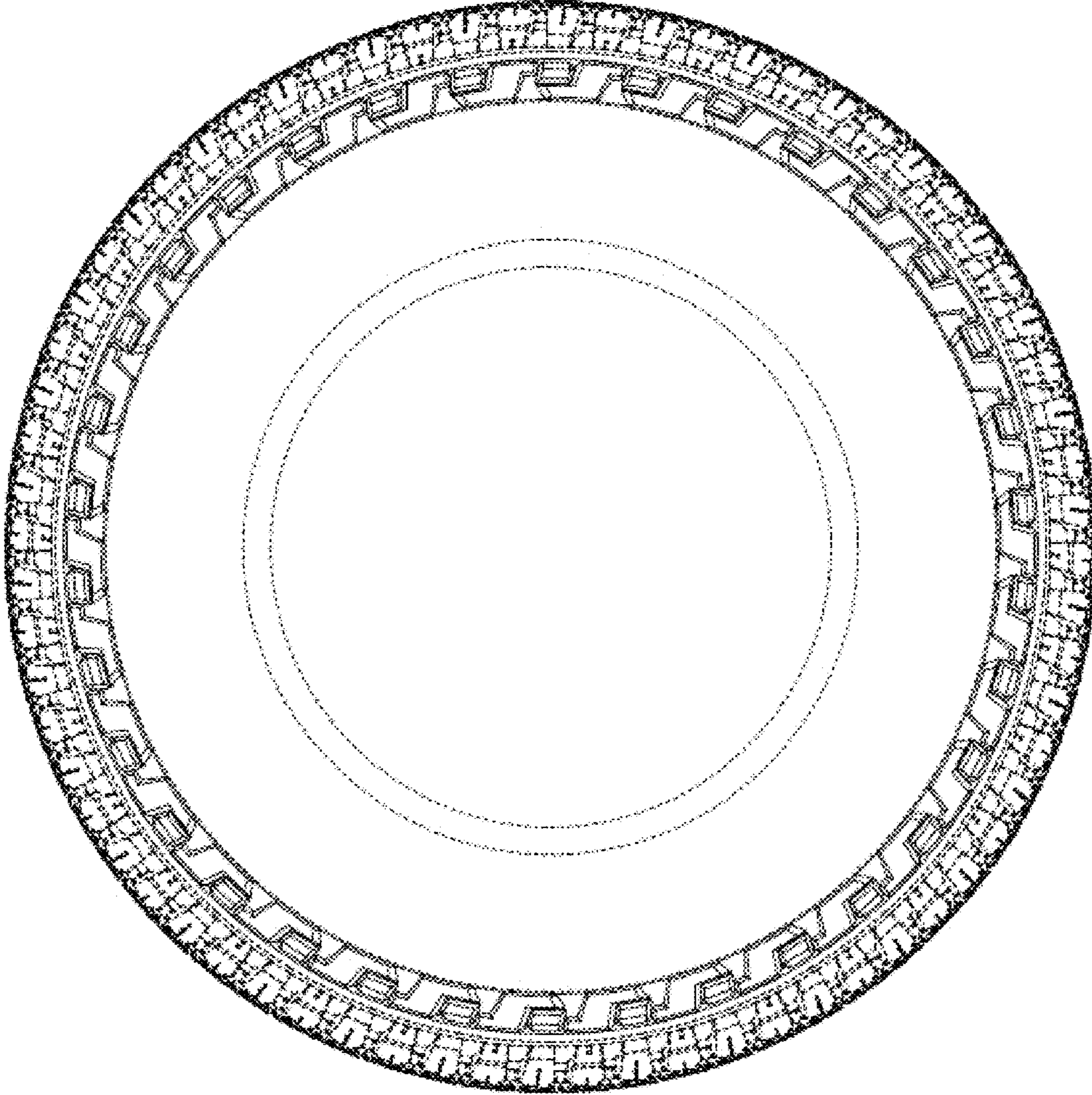

Fig. 3

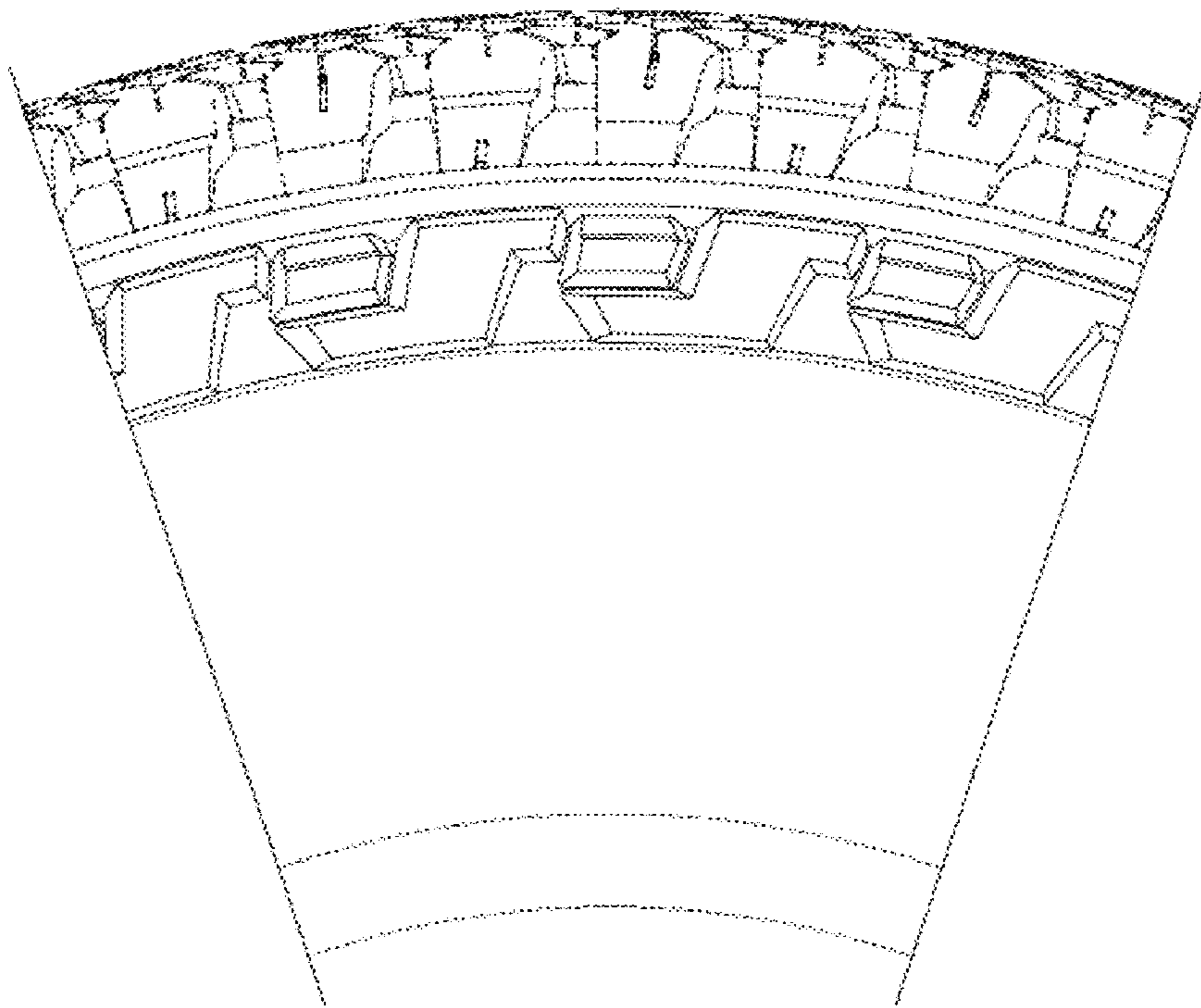

Fig. 4