



US00D788025S

(12) **United States Design Patent**
Lundgren

(10) **Patent No.:** **US D788,025 S**

(45) **Date of Patent:** **** May 30, 2017**

(54) **TIRE TREAD**

(71) Applicant: **Bridgestone Americas Tire Operations, LLC, Nashville, TN (US)**

(72) Inventor: **Paula R. Lundgren, Akron, OH (US)**

(73) Assignee: **Bridgestone Americas Tire Operations, LLC, Nashville, TN (US)**

(**) Term: **15 Years**

(21) Appl. No.: **29/556,603**

(22) Filed: **Mar. 2, 2016**

(51) **LOC (10) Cl.** **12-15**

(52) **U.S. Cl.**
USPC **D12/604; D12/588**

(58) **Field of Classification Search**
USPC D12/568-604, 900
CPC B60C 1/0016; B60C 11/0306; B60C
11/0302; B60C 3/06; B60C 9/17
See application file for complete search history.

D505,387 S	5/2005	Nonaka	
D524,238 S	7/2006	Shondel	
D525,579 S	7/2006	Graas	
D545,266 S	6/2007	Yamaura	
7,273,081 B2	9/2007	Miyake	
D556,126 S	11/2007	Sakuraba et al.	
D557,654 S	12/2007	Yamaguchi	
D559,171 S	1/2008	Sakuraba et al.	
D575,221 S	8/2008	Merino	
D600,634 S	9/2009	Takatsuki	
D601,951 S	10/2009	Haga	
D624,487 S *	9/2010	Drake D12/585
D624,490 S	9/2010	Kaji	
D624,873 S	10/2010	Tamura	
D644,599 S	9/2011	Nicolas et al.	
D644,600 S	9/2011	Nicolas et al.	

(Continued)

Primary Examiner — Robert M Spear

Assistant Examiner — John Voytek

(74) *Attorney, Agent, or Firm* — Shaun J. Fox

(57) **CLAIM**

The ornamental design for a tire tread, as shown and described.

DESCRIPTION

FIG. 1 is a side perspective view of a tire tread showing my new design, it being understood that the tread pattern is repeated throughout the circumference of the tire tread, the opposite side being the same as that shown; FIG. 2 is a front elevational view thereof, the opposite side being identical thereto; and, FIG. 3 is an enlarged fragmentary front elevational view thereof.

The broken lines defining the sidewall, inner bead, shoulder ribs, tread lug walls, tread groove features, and the peripheral boundary between the claimed tire tread and the sidewall depict environmental subject matter that forms no part of the claimed design.

1 Claim, 3 Drawing Sheets

(56) **References Cited**

U.S. PATENT DOCUMENTS

D359,714 S	6/1995	Hammond et al.	
5,445,201 A	8/1995	Kukimoto et al.	
D365,060 S	12/1995	McKisson	
5,665,184 A	9/1997	Fukumoto	
D384,604 S	10/1997	Ohya	
D409,533 S *	5/1999	Graas D12/601
6,112,787 A	9/2000	Fukumoto et al.	
D456,345 S	4/2002	Bawin et al.	
D469,056 S	1/2003	Lopez	
D477,566 S	7/2003	Nonaka	
D480,044 S	9/2003	Nonaka	
6,796,349 B2	9/2004	Tozawa et al.	
D498,206 S *	11/2004	Cazin-Bourguignon D12/588
D499,375 S	12/2004	Gordon et al.	
D499,376 S	12/2004	Nonaka	
D500,287 S	12/2004	Gojo	

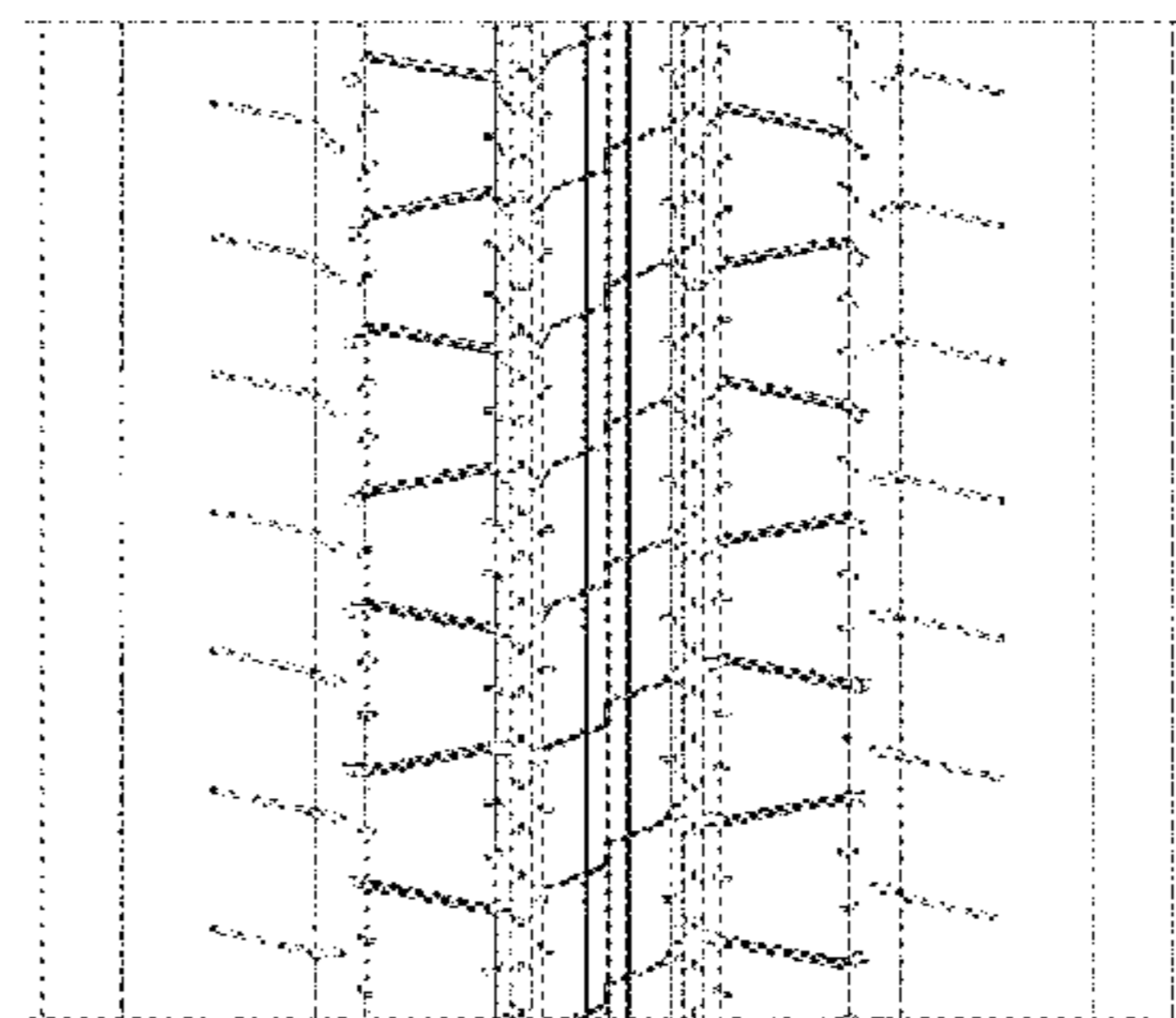
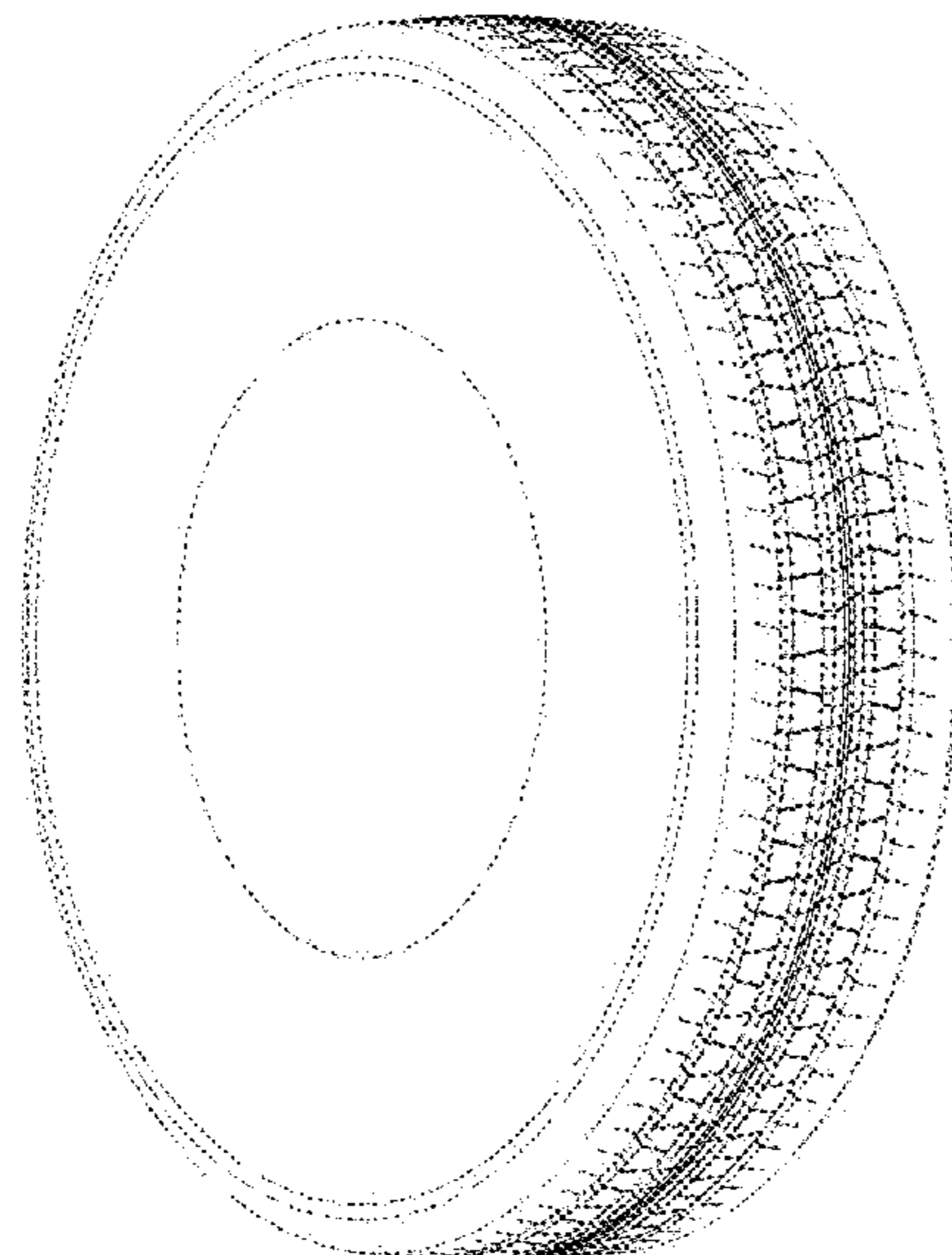

(56)

References Cited

U.S. PATENT DOCUMENTS

D646,624	S	10/2011	Yamaguchi	
D646,629	S	10/2011	Yoshikawa	
D647,036	S	10/2011	Yamaguchi	
D647,042	S	10/2011	Koutoku	
D647,466	S	10/2011	Martin	
D652,368	S	1/2012	Buchinger-Barnstorf	
D652,370	S	1/2012	Buchinger-Barnstorf	
D652,785	S	1/2012	Rittweger et al.	
D656,088	S	3/2012	Krier et al.	
D657,302	S	4/2012	Durand	
D660,224	S	5/2012	Takahashi	
D663,679	S *	7/2012	Felder	D12/584
D677,616	S	3/2013	Nobunaga	
D684,923	S *	6/2013	Sareen	D12/585
D686,973	S	7/2013	Otani	
D700,133	S	2/2014	Takahashi	
D700,885	S	3/2014	Le et al.	
D710,294	S	8/2014	Dixon et al.	
D710,296	S	8/2014	Bani Hani et al.	
D712,343	S *	9/2014	Wakishima	D12/588
D718,227	S	11/2014	Honda	
8,875,759	B2	11/2014	Hamada	
D727,250	S *	4/2015	Ebel	D12/585
D742,813	S *	11/2015	Tian	D12/601
D767,480	S *	9/2016	Chen	D12/600
2008/0000565	A1	1/2008	Tomita	

* cited by examiner

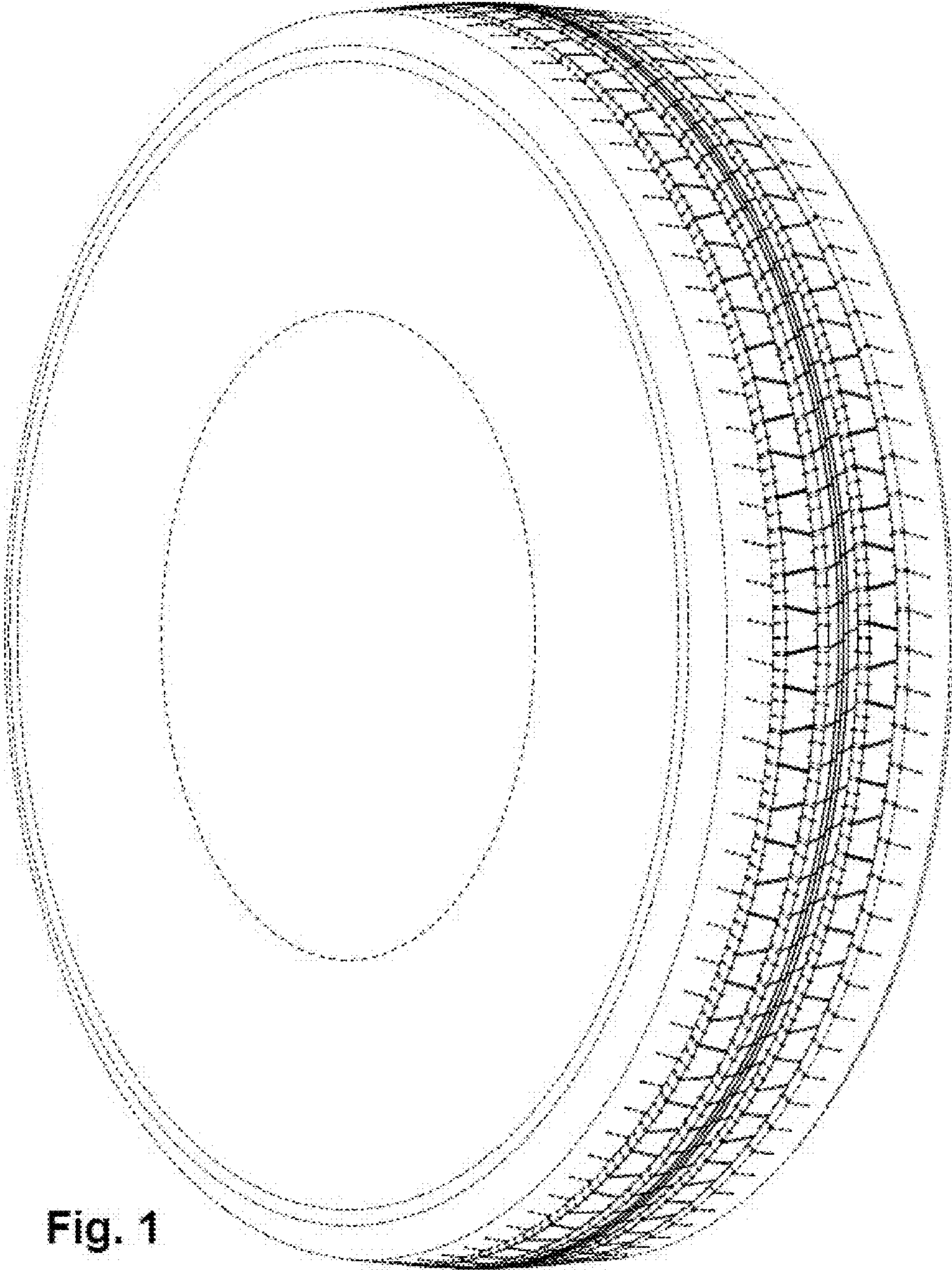

Fig. 1

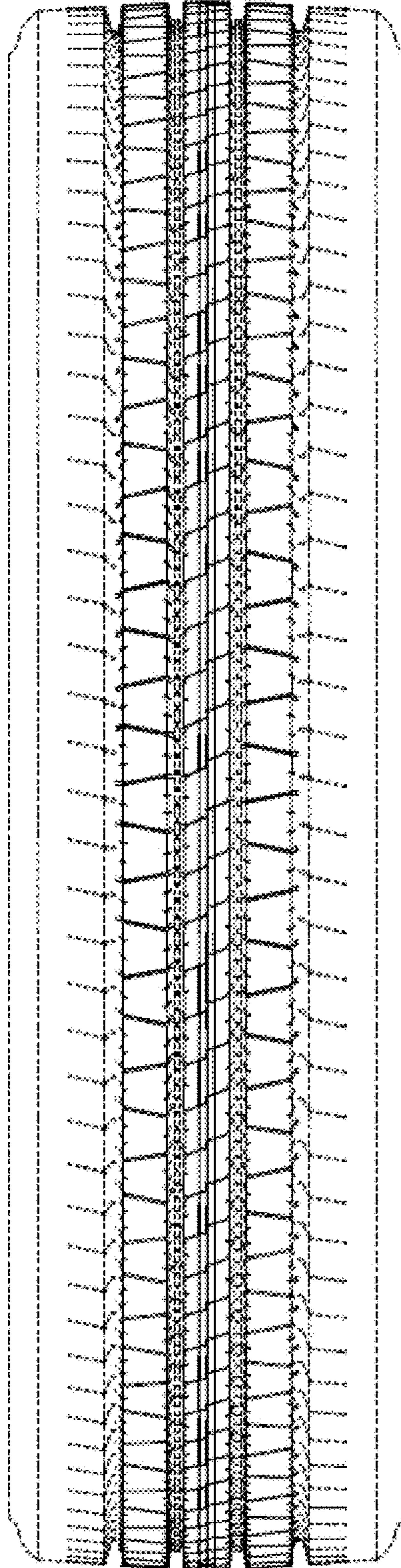

Fig. 2

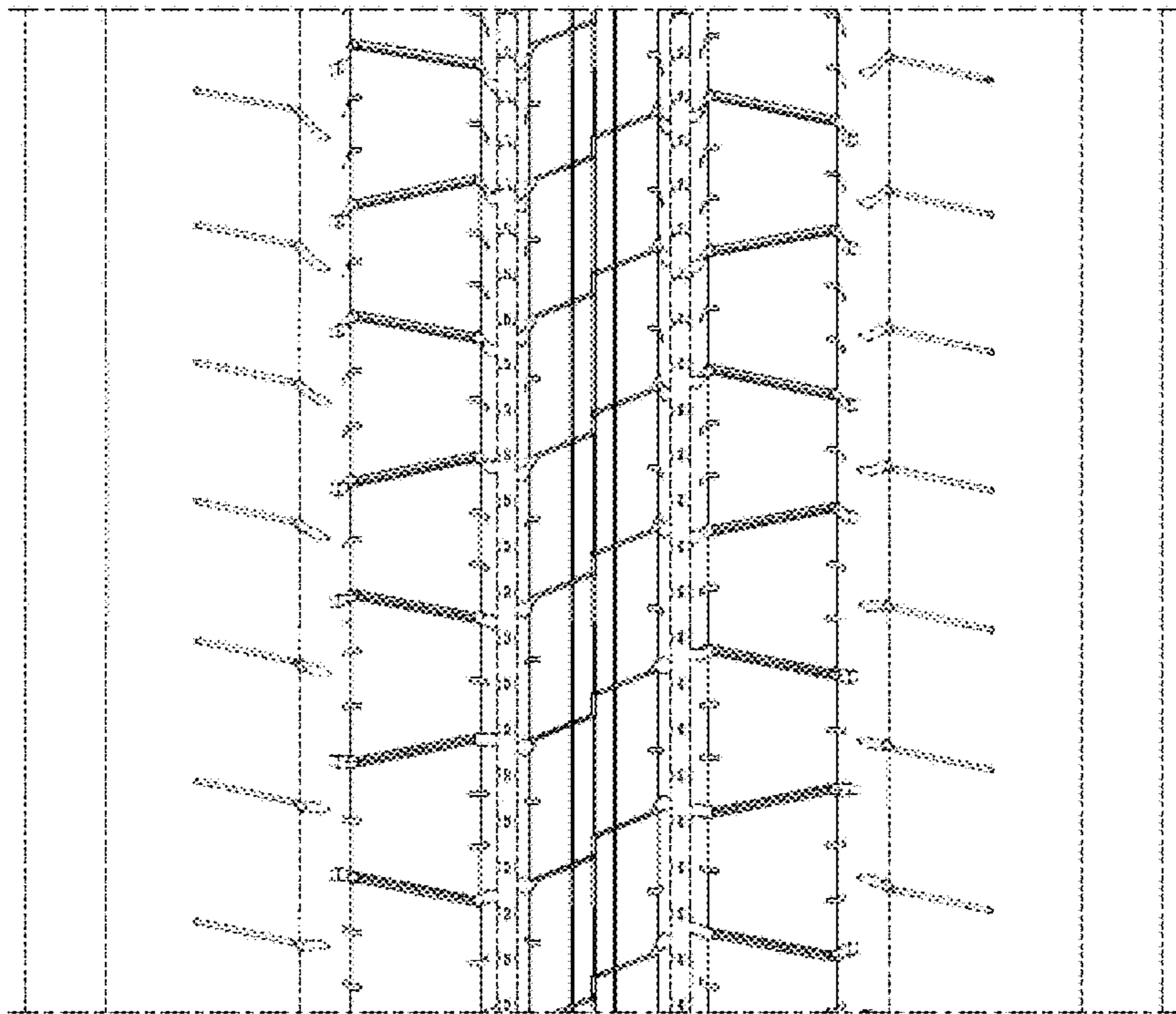

Fig. 3