



US00D787848S

(12) **United States Design Patent** (10) **Patent No.:** **US D787,848 S**
Adams, IV et al. (45) **Date of Patent:** **** May 30, 2017**

- (54) **CHAIR WITH RETRACTABLE CUP HOLDER** 6,361,105 B1 3/2002 Turner et al.
D509,970 S * 9/2005 Adams A47C 3/04
D6/370
- (71) Applicant: **Adams Mfg. Corp.**, Portersville, PA 7,011,363 B1 3/2006 Connery
(US) D607,223 S 1/2010 Adams et al.
8,172,317 B2 * 5/2012 Gamboa A47C 3/04
297/188.14
- (72) Inventors: **William E. Adams, IV**, Zelienople, PA 8,182,031 B1 5/2012 MacKenzie
(US); **Matthew Goodworth**, Pittsburgh, PA (US) 8,191,963 B2 * 6/2012 Gamboa A47C 7/68
297/188.14
- (73) Assignee: **Adams Mfg. Corp.**, Portersville, PA 8,333,430 B2 * 12/2012 Adams A47C 3/04
(US) D677,069 S * 3/2013 Adams, IV D6/370
D717,058 S * 11/2014 Prokofiev D6/370
D733,449 S * 7/2015 Adams, IV D6/370
9,532,654 B1 * 1/2017 Adams, IV A47C 7/68
- (**) Term: **15 Years**

- (21) Appl. No.: **29/553,743**
- (22) Filed: **Feb. 4, 2016**
- (51) **LOC (10) Cl.** **06-01**
- (52) **U.S. Cl.**
USPC **D6/370**
- (58) **Field of Classification Search**
USPC D6/334-336, 370, 374, 379, 380, 716,
D6/716.1, 716.2, 716.3, 716.4
CPC A47C 3/04; A47C 4/02; A47C 4/03; A47C
5/12; A47C 7/16; A47C 7/22; A47C 7/68
See application file for complete search history.

(56) **References Cited**
U.S. PATENT DOCUMENTS

3,136,578	A	6/1964	Tihovici	
4,854,536	A	8/1989	Lorence et al.	
D334,299	S	* 3/1993	Embree	D6/370
5,282,671	A	2/1994	Funk	
5,295,650	A	3/1994	Brandt	
5,494,249	A	2/1996	Ozark et al.	
5,586,804	A	12/1996	Burroughs	
D384,511	S	* 10/1997	Gresens	D6/370
D413,452	S	* 9/1999	Rhienen	D6/370

* cited by examiner

Primary Examiner — Mimosa De
(74) *Attorney, Agent, or Firm* — Buchanan Ingersoll & Rooney PC

(57) **CLAIM**

The ornamental design for a chair with retractable cup holder, as shown and described.

DESCRIPTION

FIG. 1 is a front perspective view of our chair with retractable cup holder with the cup holder in a retracted position, FIG. 2 is a front view thereof, FIG. 3 is a left side view thereof; FIG. 4 is a right side view thereof; FIG. 5 is a rear view thereof; FIG. 6 is a top view thereof; FIG. 7 is a bottom view thereof; and, FIG. 8 is a front perspective view similar to FIG. 1 with the cup holder in an extended position.

1 Claim, 8 Drawing Sheets

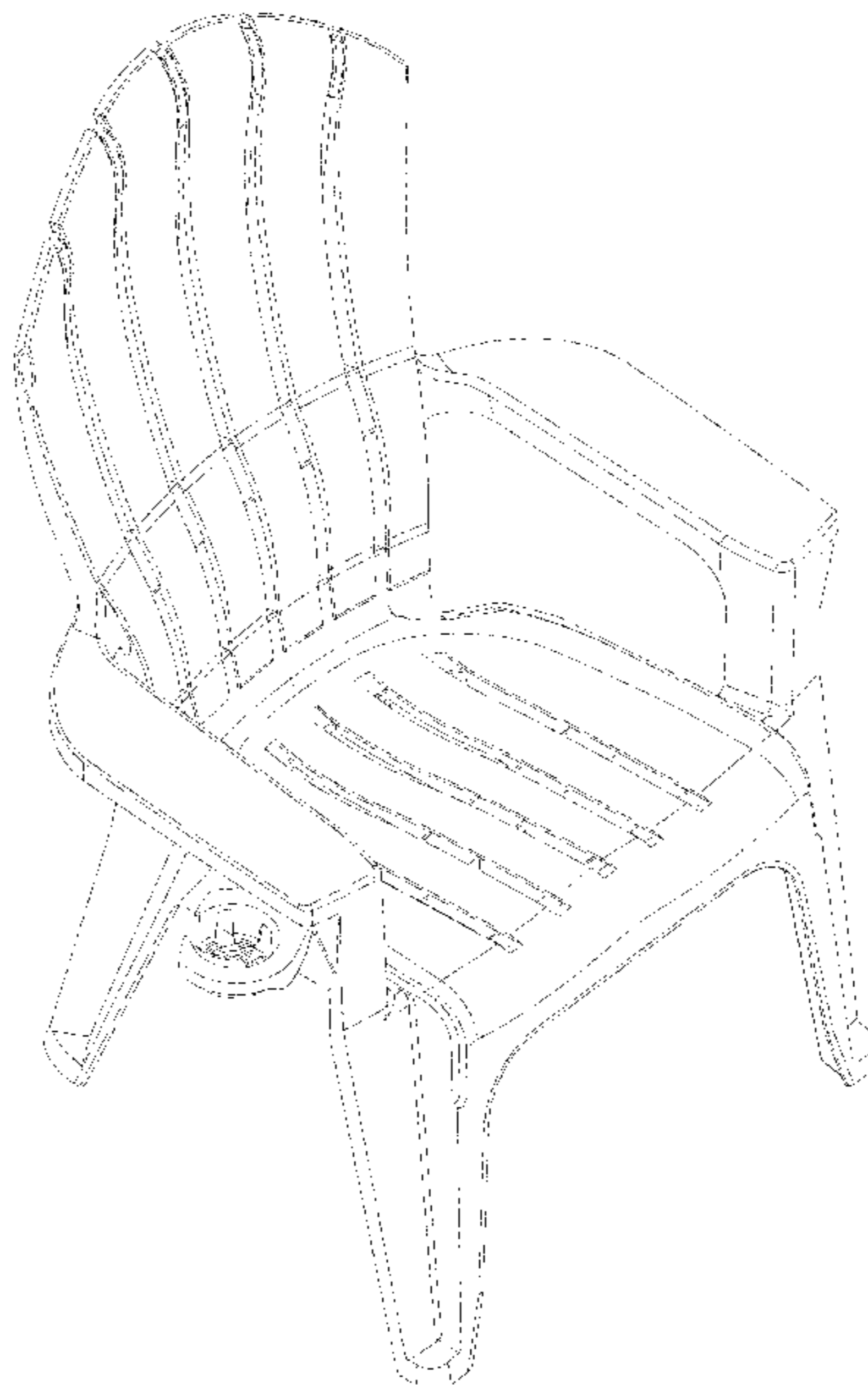

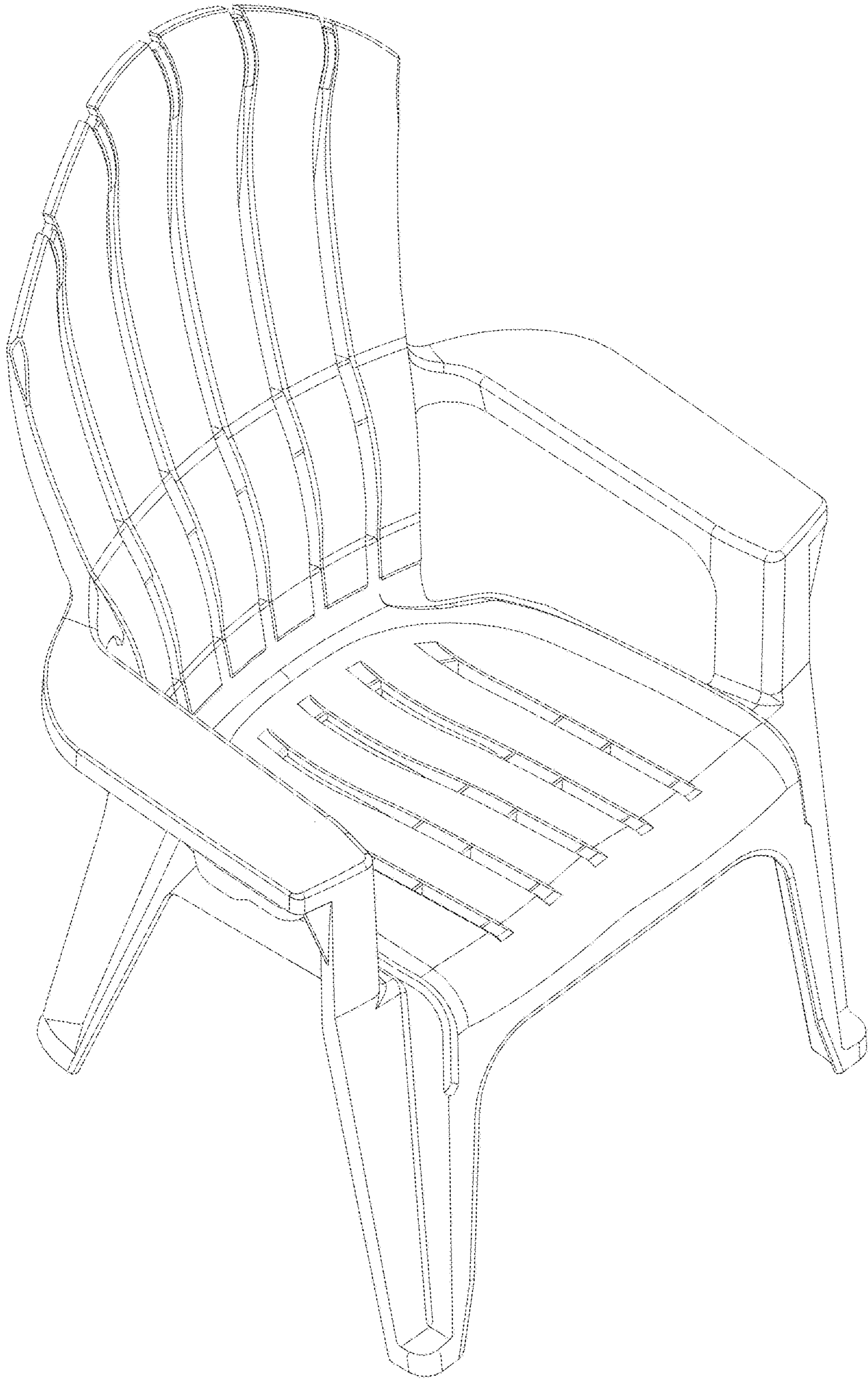

FIG. 1

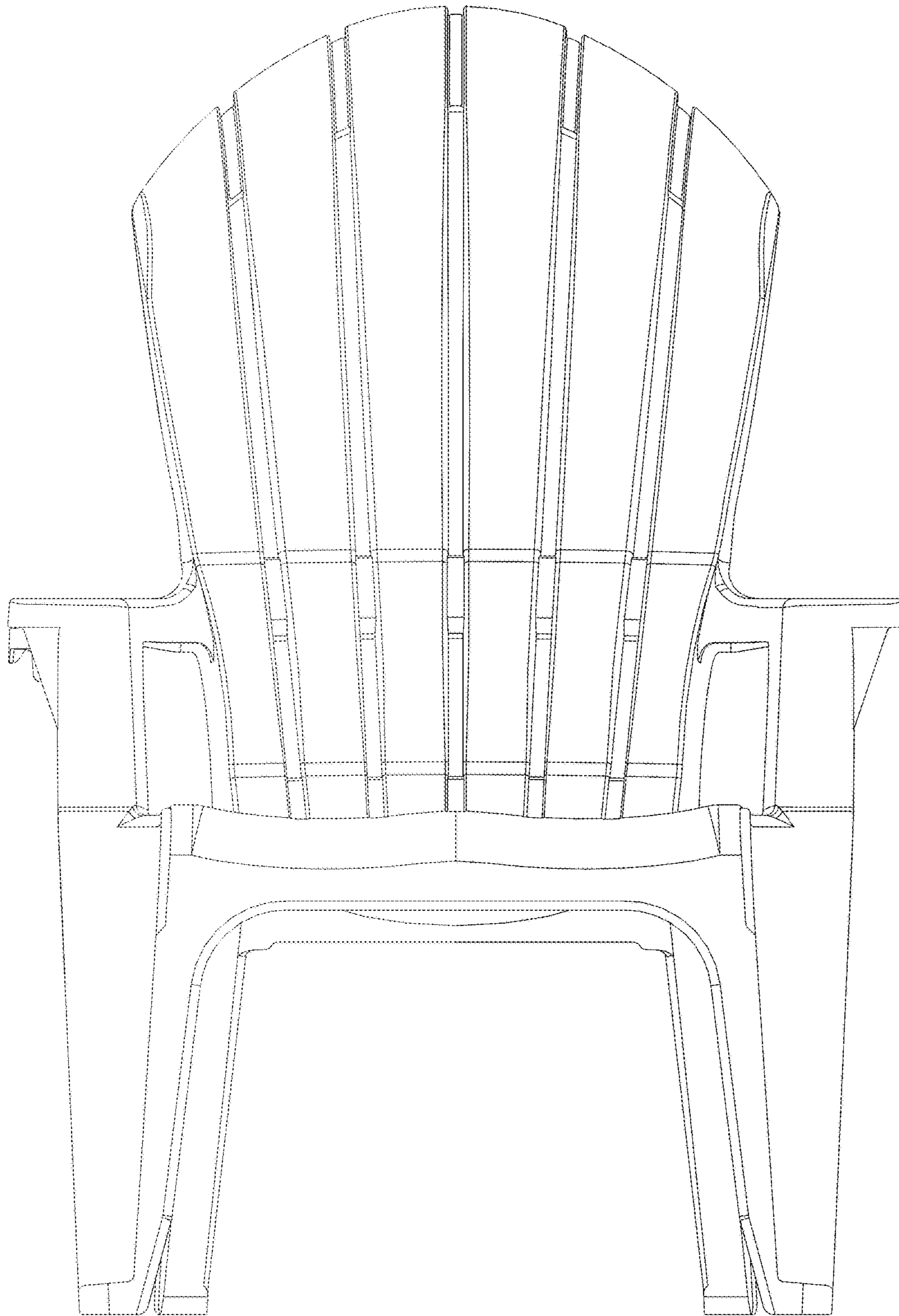

FIG. 2

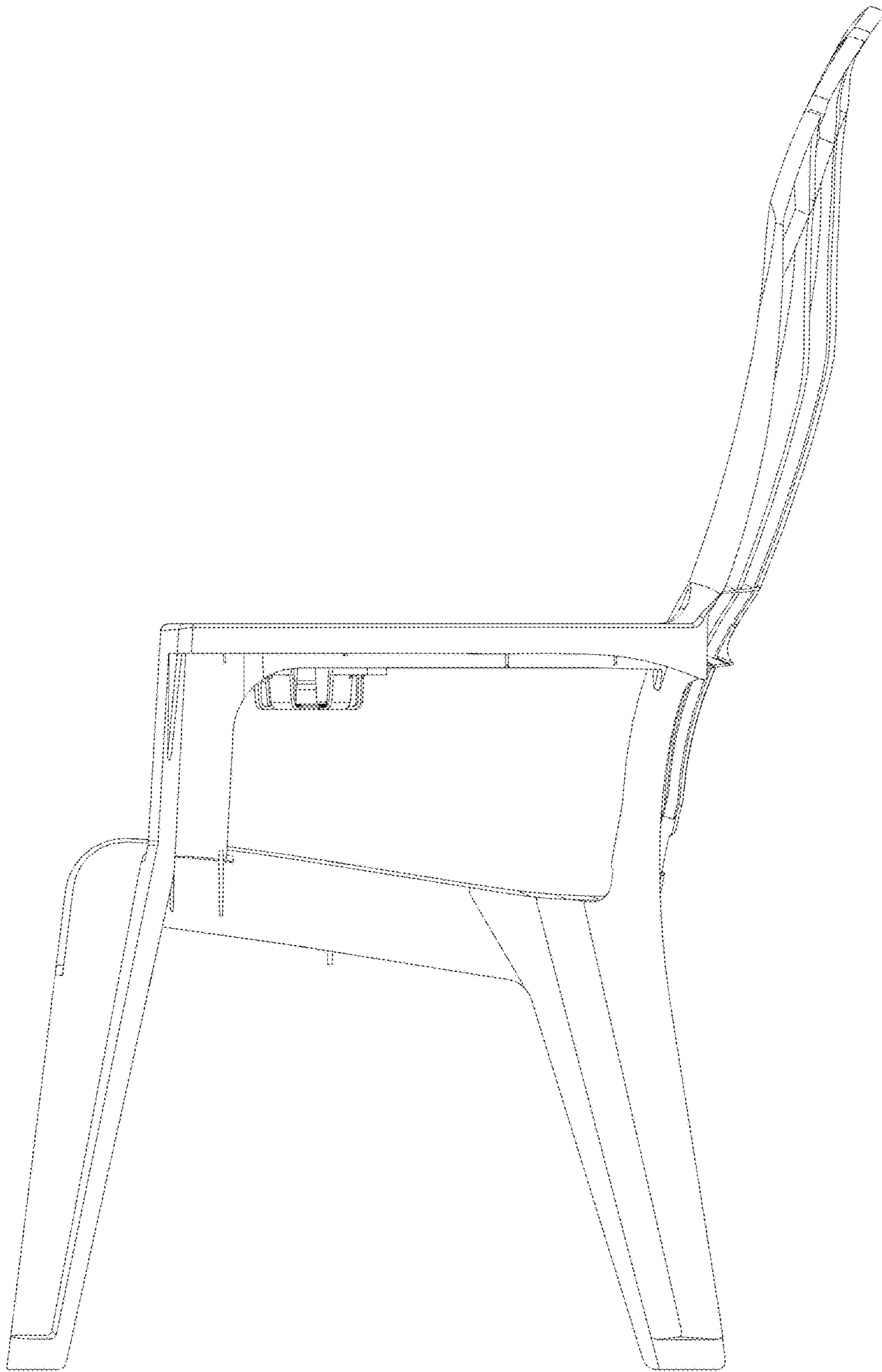

FIG. 3

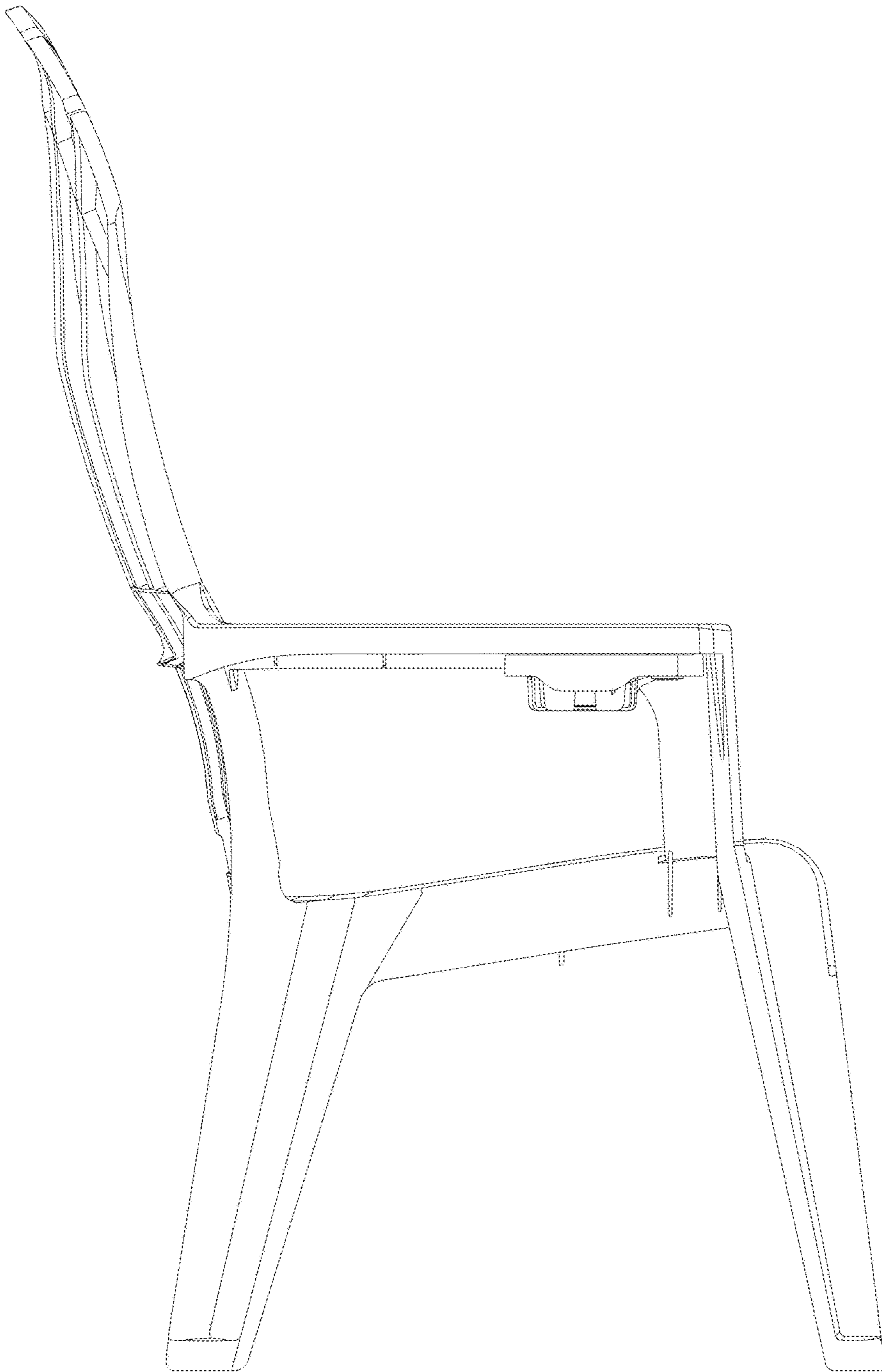

FIG. 4

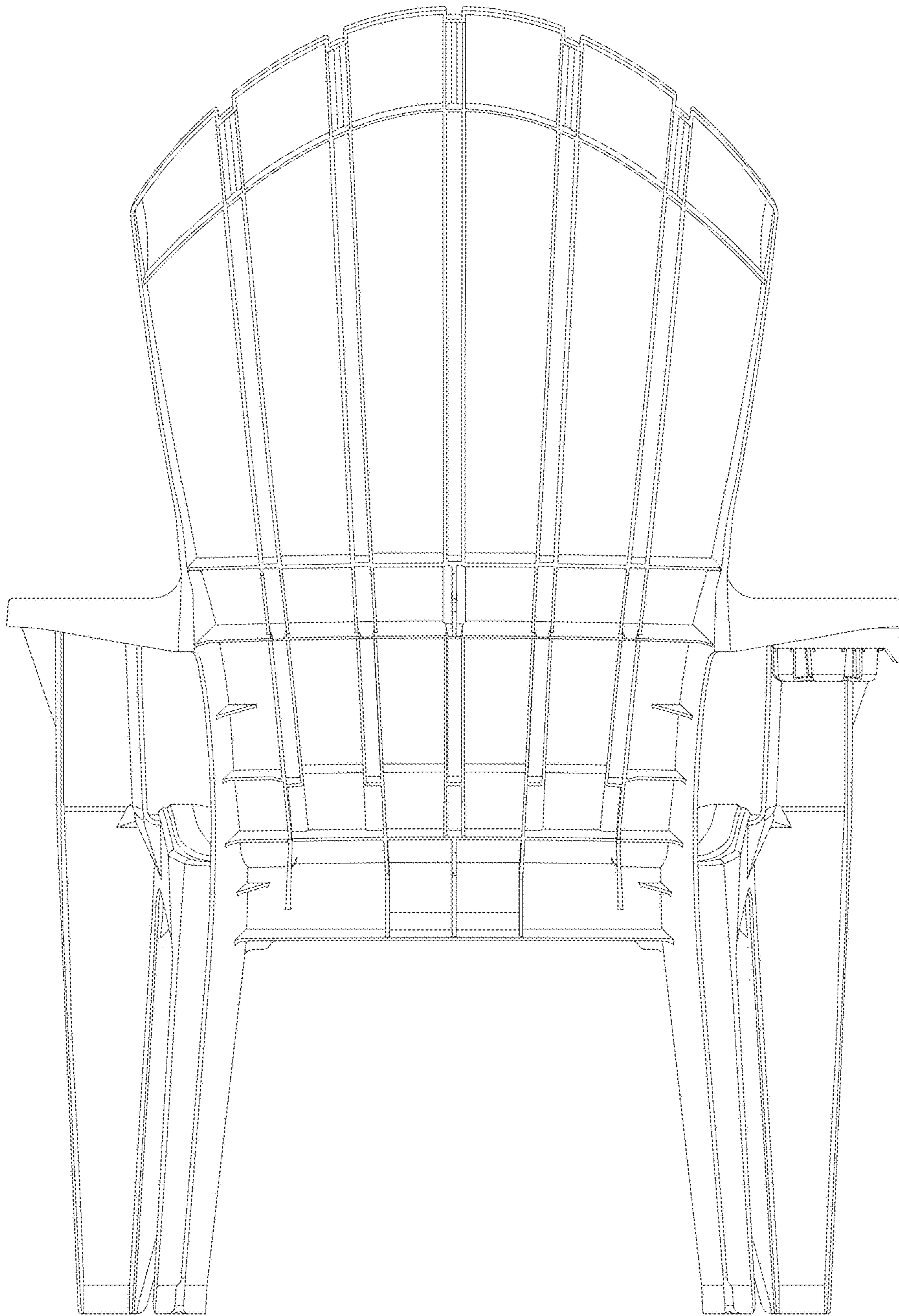

FIG. 5

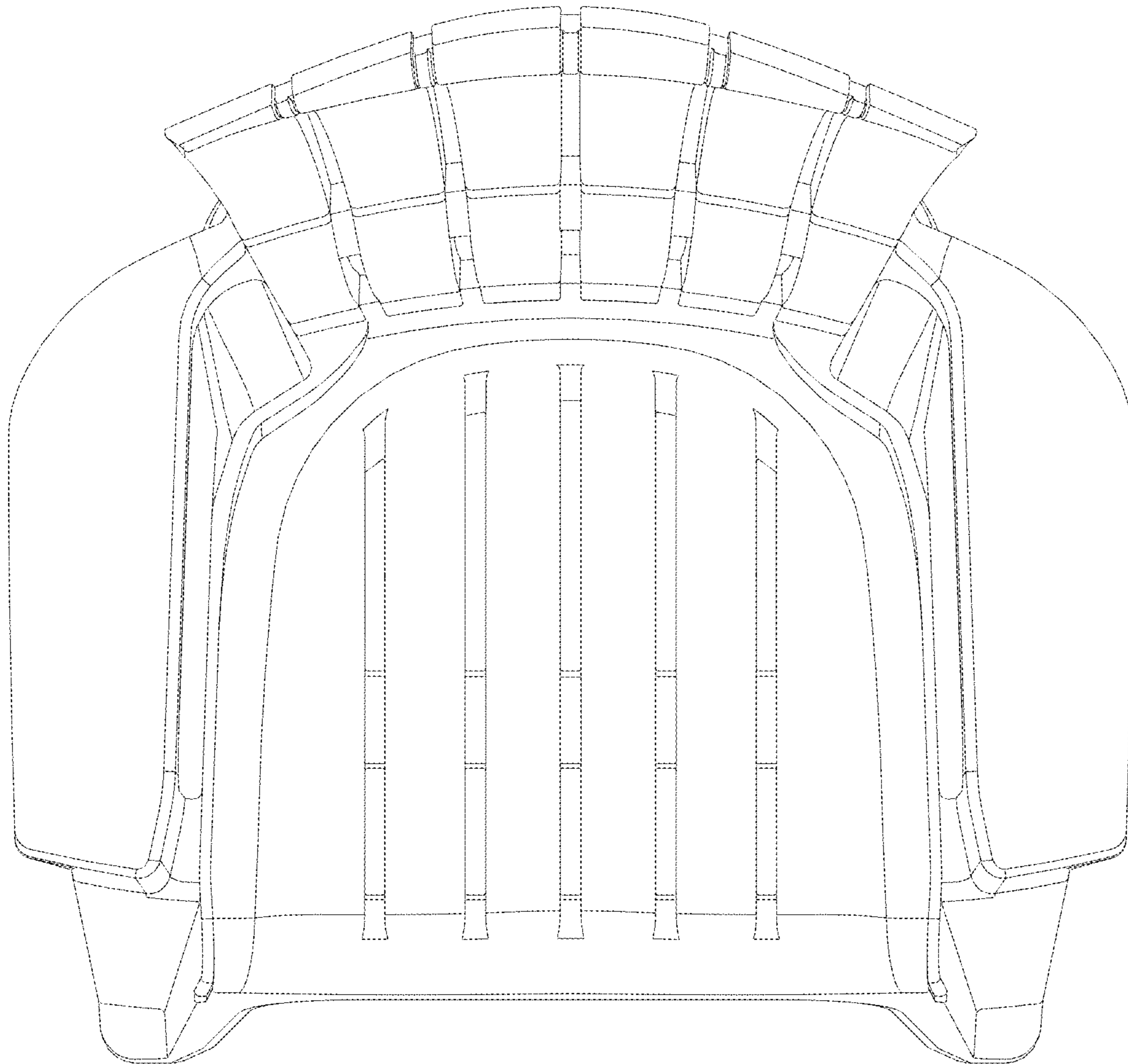

FIG. 6

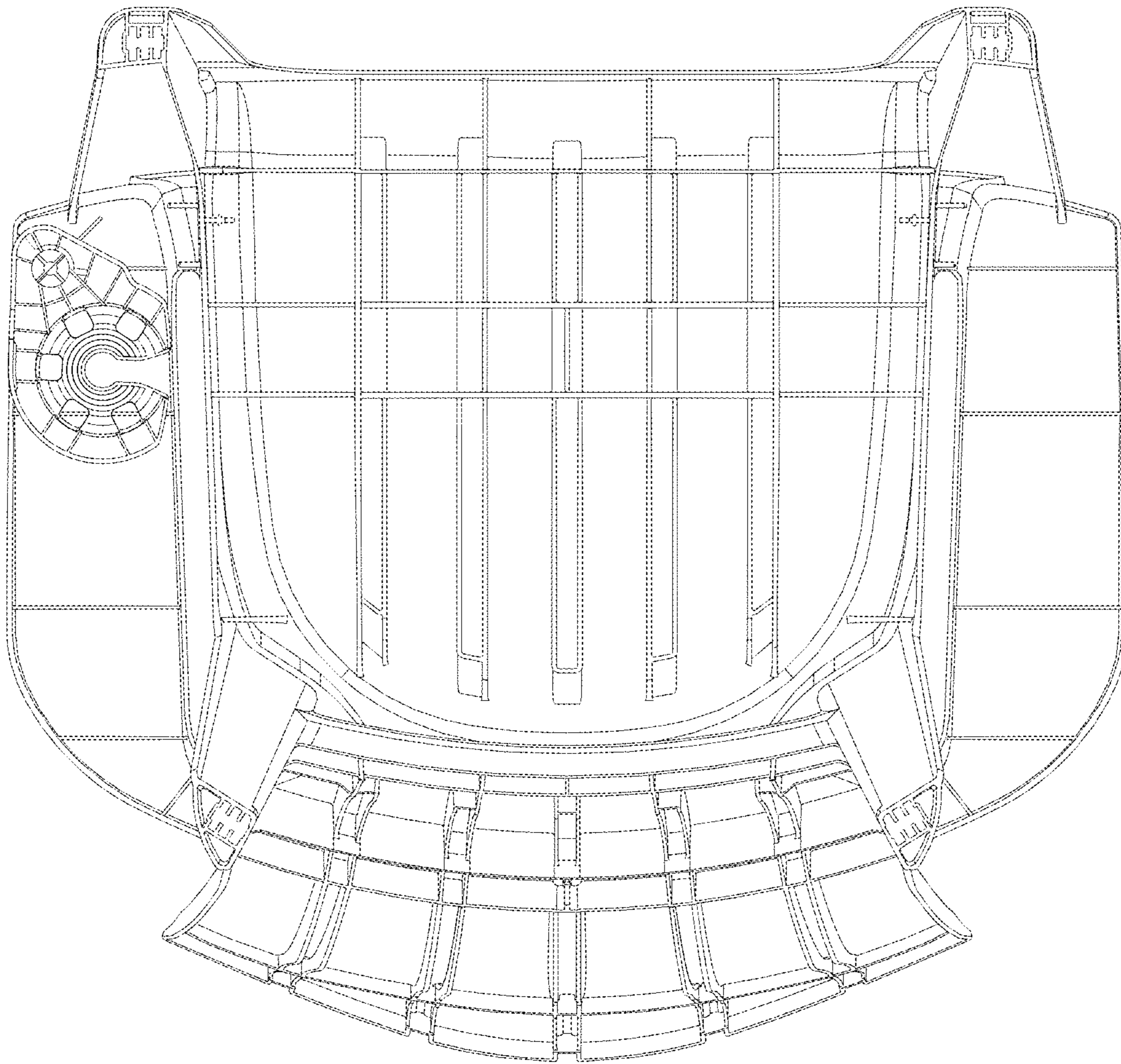

FIG. 7

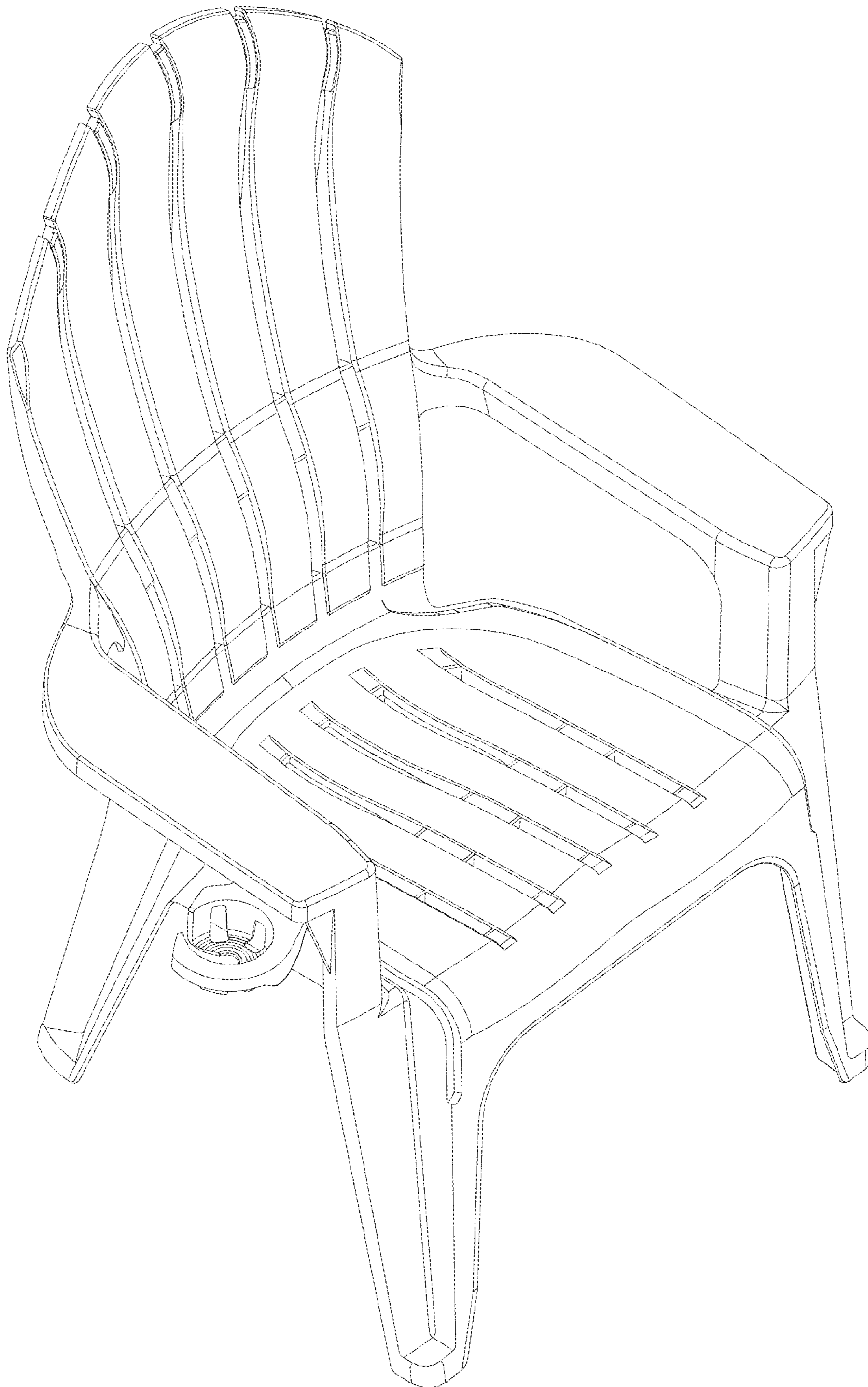

FIG. 8