



US00D787837S

(12) **United States Design Patent** (10) **Patent No.:** **US D787,837 S**
Chen (45) **Date of Patent:** **** May 30, 2017**

(54) **LACE FABRIC**
(71) Applicant: **Best Pacific Textile Ltd.**, Dongguan (CN)
(72) Inventor: **Hua Chen**, Dongguan (CN)
(73) Assignee: **Best Pacific Textile Ltd.**, Dongguan, Guangdong (CN)
(**) Term: **15 Years**
(21) Appl. No.: **29/538,222**
(22) Filed: **Sep. 1, 2015**
(51) **LOC (10) Cl.** **05-02**
(52) **U.S. Cl.**
USPC **D5/11**
(58) **Field of Classification Search**
USPC D5/7, 11, 12, 19, 23, 24, 48, 51, 62
CPC . D03D 9/00; D03D 15/00; D04C 1/00; D04C 1/04; D04C 1/08; D04C 1/10; D05C 17/00; B44F 3/00; B44F 5/00
See application file for complete search history.

D126,045 S * 3/1941 Flatz et al. D5/24
D126,889 S * 4/1941 Hallbauer D5/7
D144,641 S * 5/1946 Tobler D5/12
D144,642 S * 5/1946 Tobler D5/12
D146,290 S * 1/1947 Tobler D5/7
D243,789 S * 3/1977 Schroeder D5/11

* cited by examiner

Primary Examiner — Karen S Acker

(74) *Attorney, Agent, or Firm* — Bei & Ocean; George G. Wang

(57) **CLAIM**

The ornamental design for a lace fabric, as shown and described.

DESCRIPTION

FIG. 1 is a front view of a lace fabric in accordance with the present invention.

FIG. 2 is a reference view of FIG. 1 with broken lines shown therein to indicate the area of detail view, FIG. 5.

FIG. 3 is a back side of FIG. 1.

FIG. 4 is a front perspective of FIG. 1; and,

FIG. 5 is an enlarged detail view of area 5 circumscribed by broken line in FIG. 2.

For clarity, the lace fabric is shown with a black background environment that forms no part of the claimed design. The broken lines in FIG. 2 and surrounding the FIG. 5 drawing indicate the area of the detail view and form no part of the claimed design.

(56) **References Cited**

U.S. PATENT DOCUMENTS

D18,418 S * 7/1888 Crisson D5/59
D51,699 S * 1/1918 Schwarber D5/11
D62,901 S * 8/1923 Dinkelspiel et al. D5/11
D102,820 S * 1/1937 Edson D5/24
D108,435 S * 2/1938 Grossman et al. D5/24
D119,698 S * 3/1940 Freudenberg D5/7
D122,075 S * 8/1940 Freudenberg D5/12

1 Claim, 5 Drawing Sheets

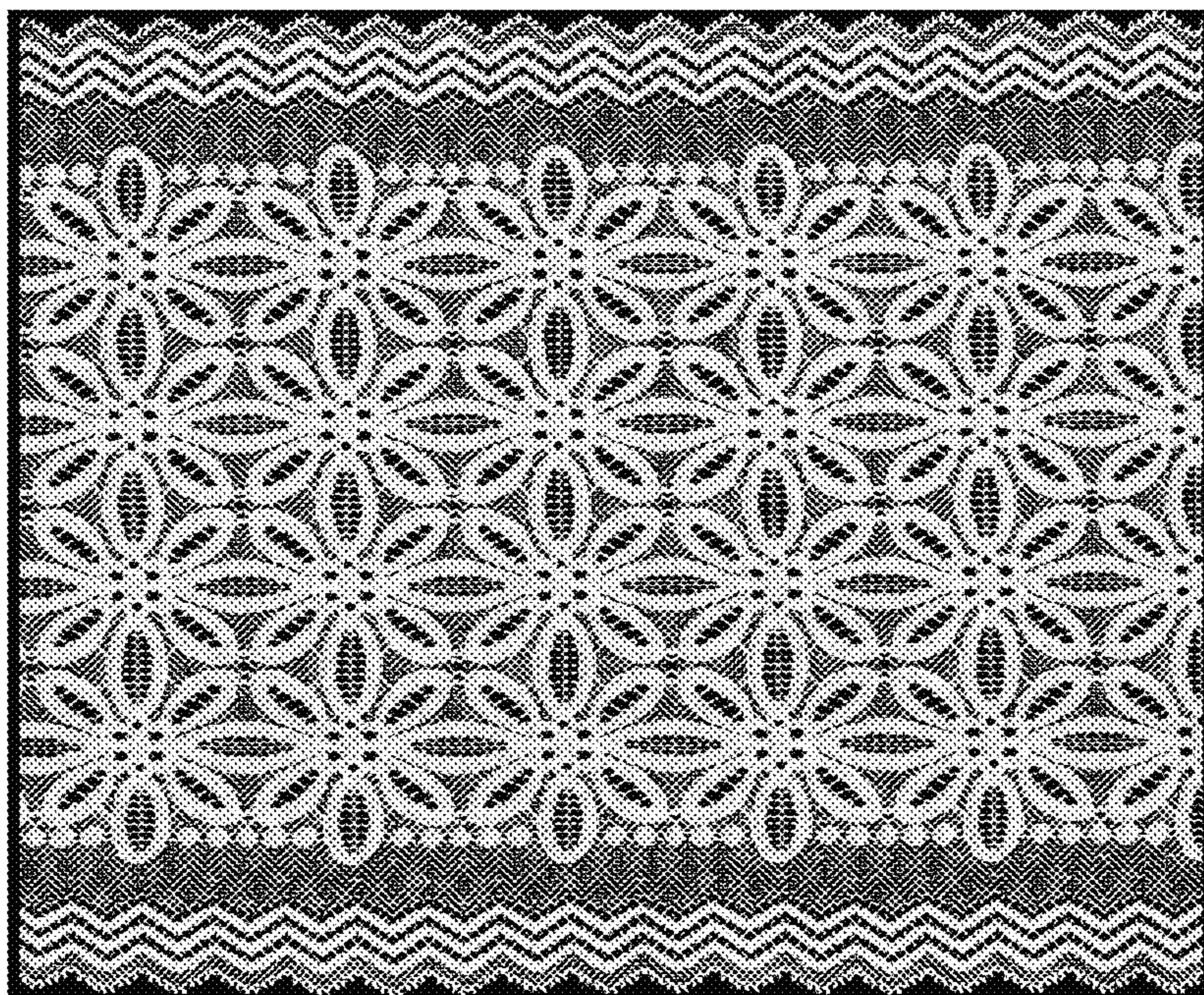

FIG. 1

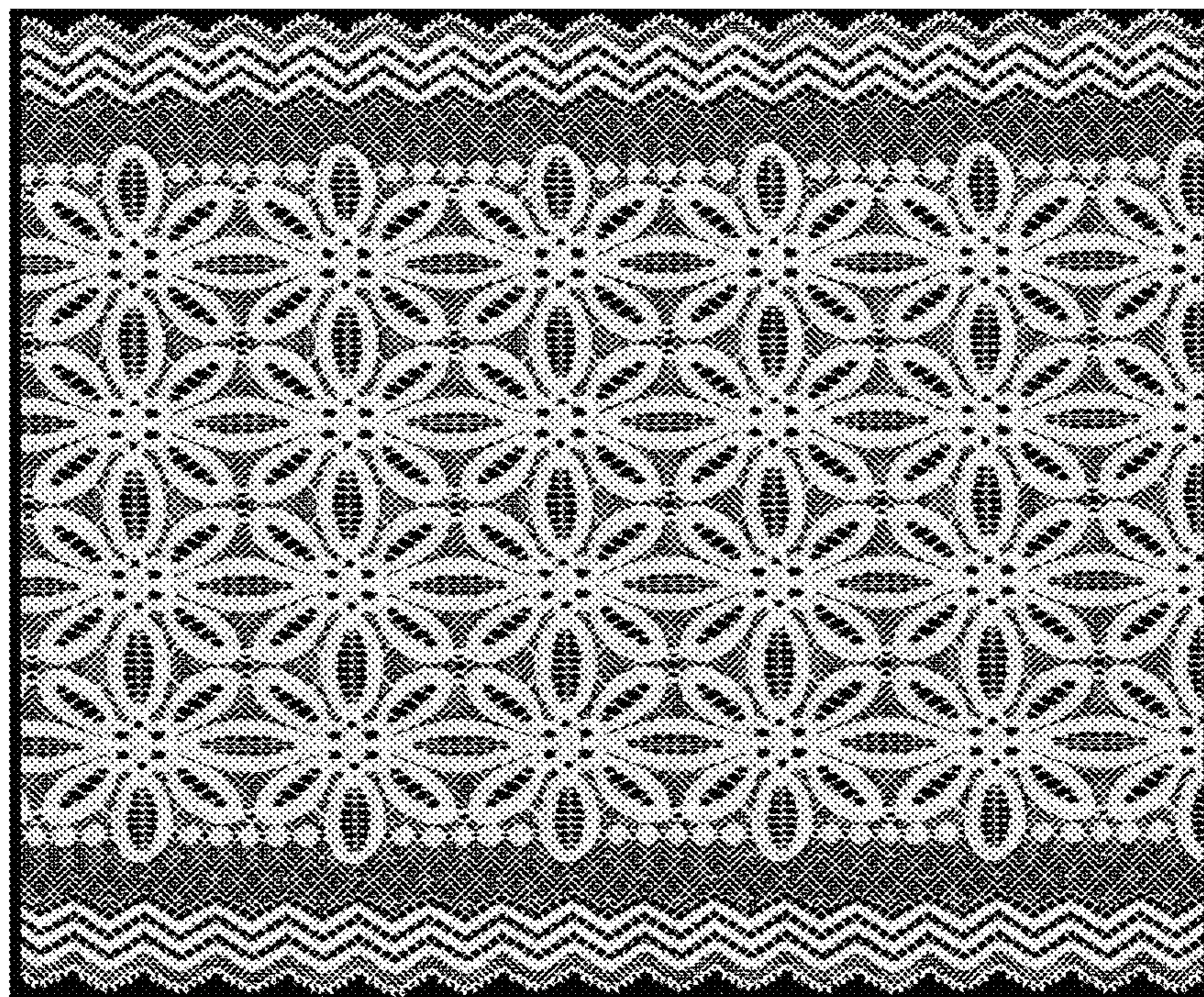

FIG. 2

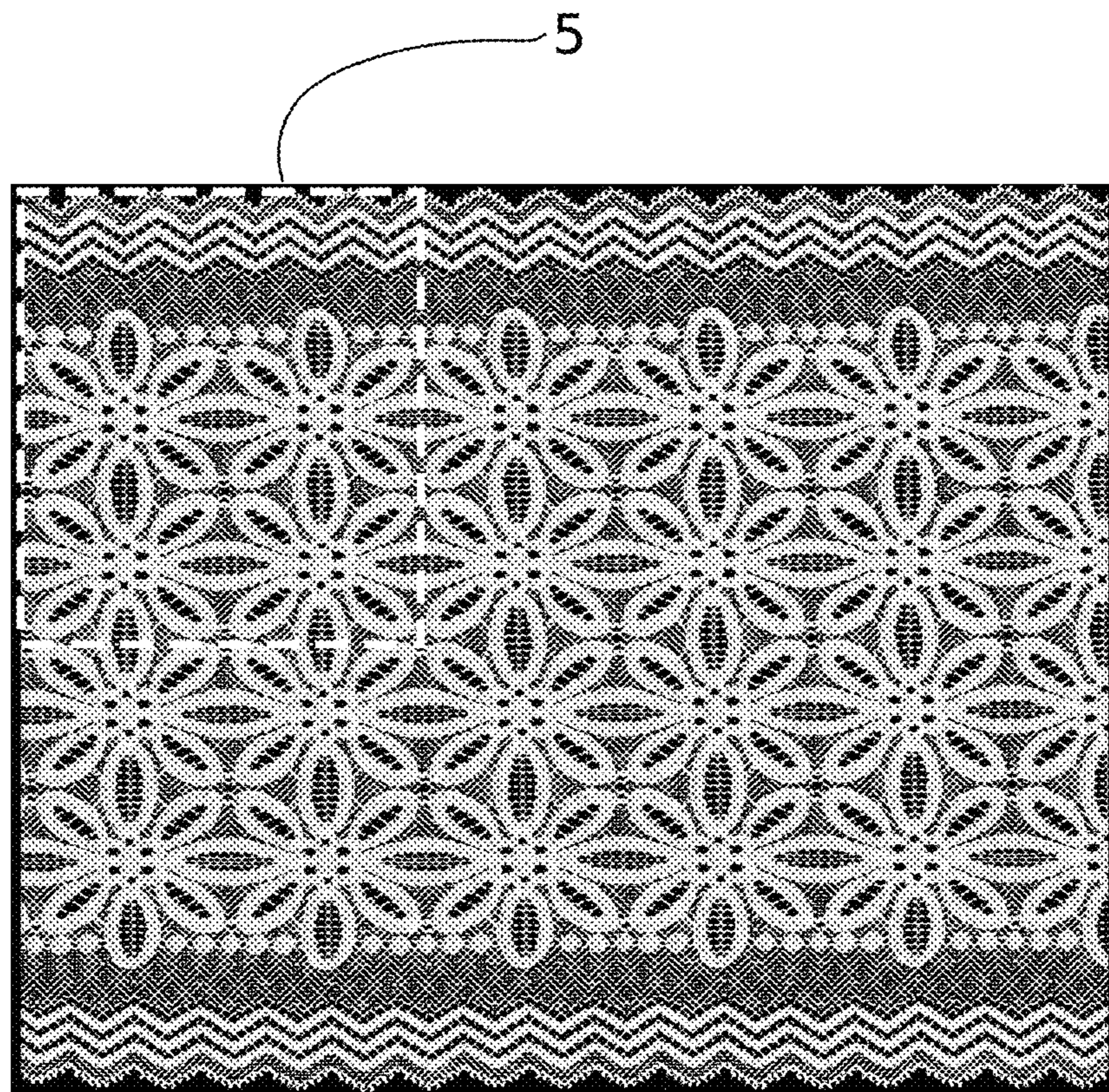

FIG. 3

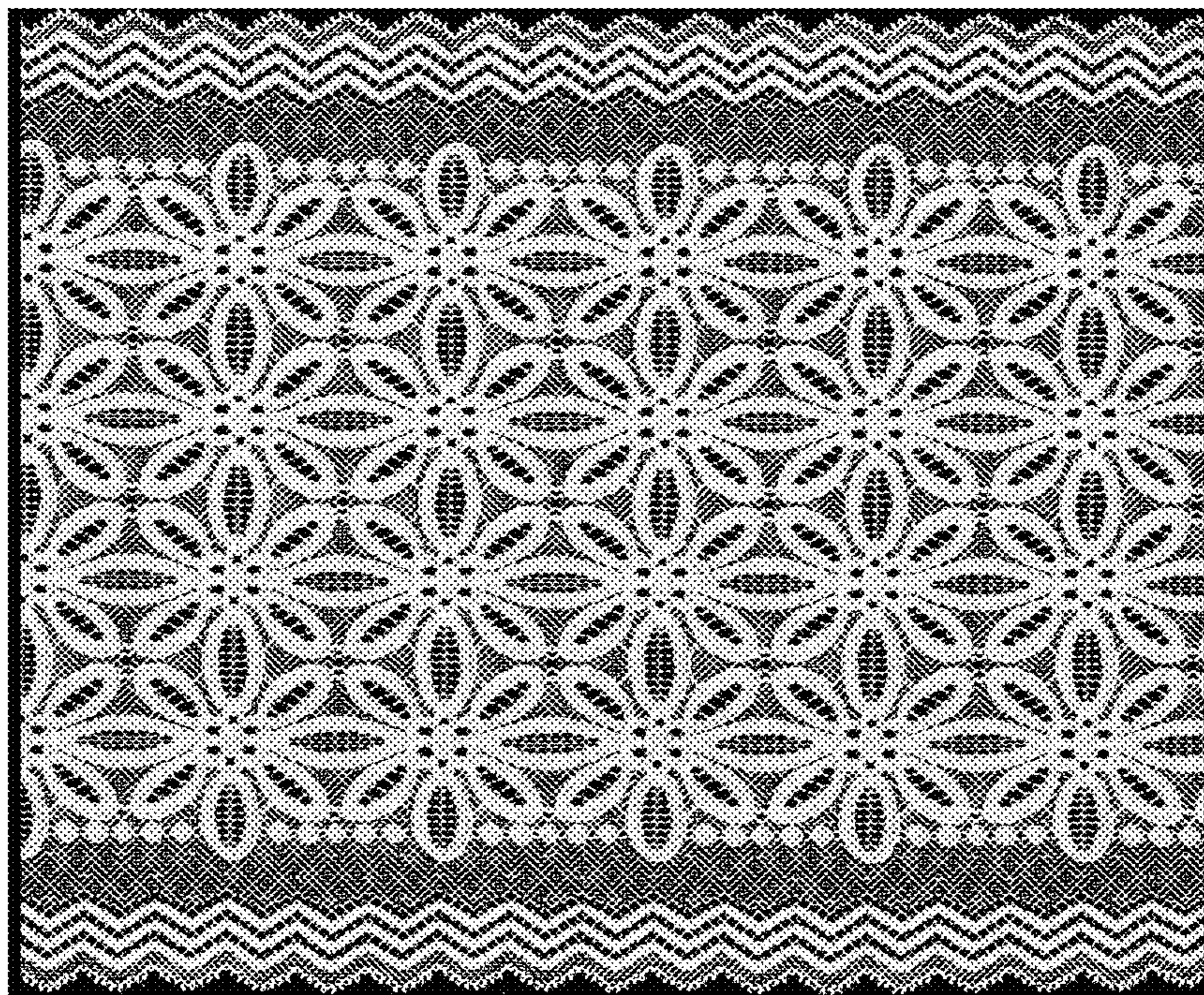

FIG. 4

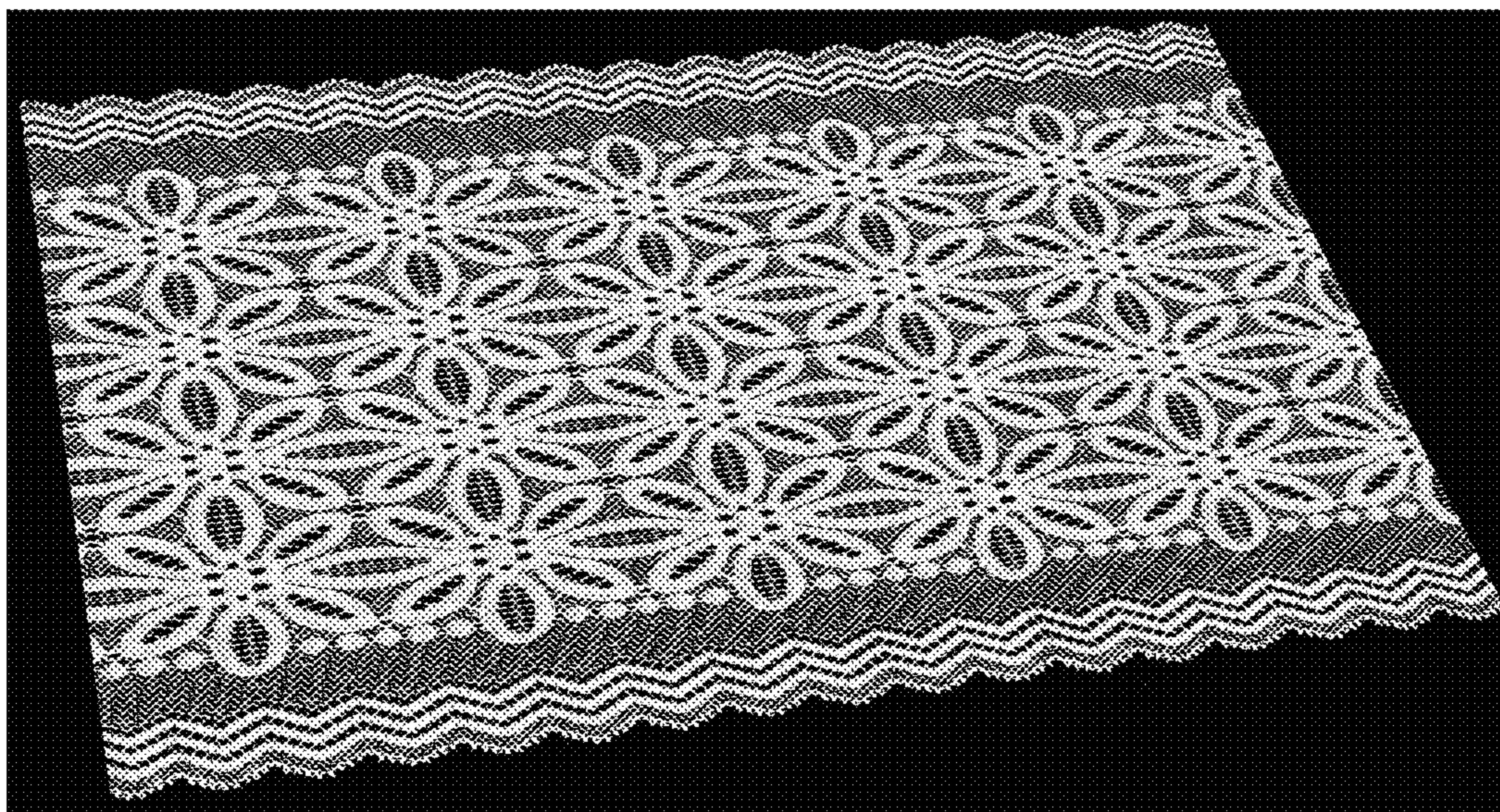

FIG. 5

