



US00D787784S

(12) **United States Design Patent**
Lago et al.

(10) **Patent No.:** **US D787,784 S**

(45) **Date of Patent:** **** May 30, 2017**

(54) **JEANS**

(71) Applicant: **DIESEL S.p.A.**, Breganze (VI) (IT)

(72) Inventors: **Silvana Lago**, Cassola (IT); **Rossella Castellani**, Mussolente (IT)

(73) Assignee: **DIESEL S.P.A.**, Breganze (VI) (IT)

(**) Term: **15 Years**

(21) Appl. No.: **29/562,451**

(22) Filed: **Apr. 26, 2016**

(30) **Foreign Application Priority Data**

Nov. 3, 2015 (EM) 002846543

(51) **LOC (10) Cl.** **02-02**

(52) **U.S. Cl.**
USPC **D2/742**

(58) **Field of Classification Search**
USPC D2/742, 713, 79, 23, 93, 70, 227, 108,
D2/324, 857, 115, 69, 234; 450/11
CPC A41D 1/067; A41D 1/08; A41D 15/002;
A41D 15/005; A41C 1/06
See application file for complete search history.

(56) **References Cited**

U.S. PATENT DOCUMENTS

D258,170 S *	2/1981	Heinfling	D2/742
D261,321 S *	10/1981	Heinfling	D2/742
D261,445 S *	10/1981	Heinfling	D2/742
D278,379 S *	4/1985	Heinfling	D2/742
D534,709 S *	1/2007	Dipietro	A41D 27/02 D2/742
D593,283 S *	6/2009	Lorenzi	D2/857
D599,976 S *	9/2009	Barden	D2/742
D600,882 S *	9/2009	Johnson, Jr.	D2/742
D666,788 S *	9/2012	Hines	D2/742
D666,789 S *	9/2012	Hines	D2/742

D686,800 S *	7/2013	Kelly	D2/742
D703,924 S *	5/2014	Chionna	D2/857
D710,069 S *	8/2014	Grotto	D2/742
D731,154 S *	6/2015	Shaw	D2/853
D735,973 S *	8/2015	Hodis	D2/857
D750,347 S *	3/2016	Boyle	D2/742
D758,695 S *	6/2016	Lago	D2/742
D764,148 S *	8/2016	Shaw	D2/857
D764,755 S *	8/2016	Urban	D2/742
D768,359 S *	10/2016	Lago	D2/742
D770,728 S *	11/2016	Jaklinski	D2/742

(Continued)

OTHER PUBLICATIONS

Design U.S. Appl. No. 29/522,759, filed Apr. 2, 2015.

(Continued)

Primary Examiner — Robin V Webster

Assistant Examiner — James Thorn, Sr.

(74) *Attorney, Agent, or Firm* — King & Schickli, PLLC

(57) **CLAIM**

The ornamental design for jeans, as shown and described.

DESCRIPTION

FIG. 1 is a front perspective view of the jeans;
 FIG. 2 is a rear perspective view of the jeans in FIG. 1;
 FIG. 3 is a front elevation view of the jeans in FIG. 1;
 FIG. 4 is rear elevation view of the jeans in FIG. 1;
 FIG. 5 is a right side view of the jeans in FIG. 1;
 FIG. 6 is left side view of the jeans in FIG. 1;
 FIG. 7 is rear view of the jeans in FIG. 1, with the pocket flaps tucked into the rear pockets; and,
 FIG. 8 is an enlarged view of one of the rear pockets of the jeans in FIG. 1, with the pocket partially tucked into the associated pocket.
 The broken lines shown in the drawings represent stitching in the fabric.

1 Claim, 7 Drawing Sheets

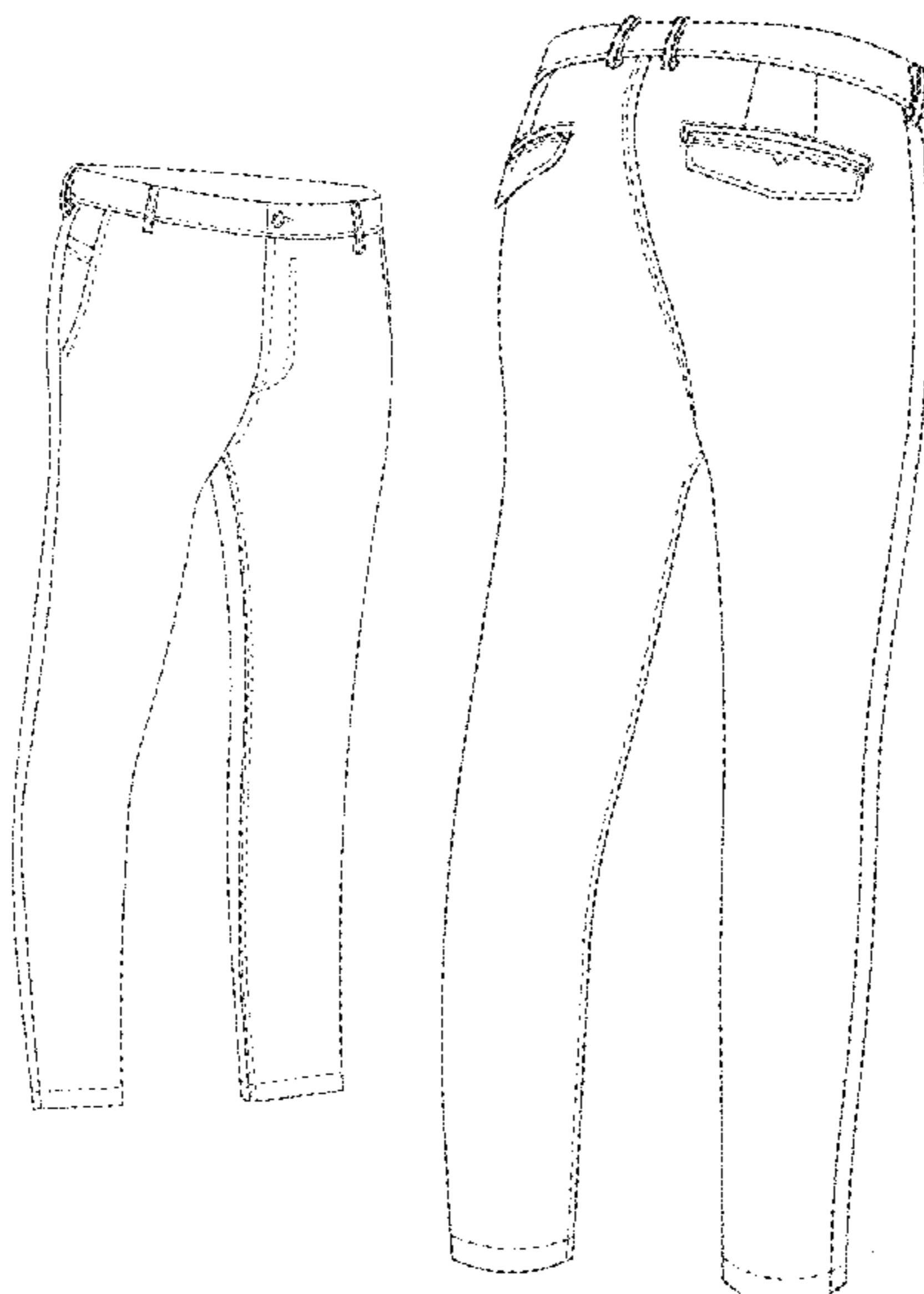

(56)

References Cited

U.S. PATENT DOCUMENTS

2010/0136882 A1* 6/2010 Malish A41C 1/06
450/11
2014/0026287 A1* 1/2014 Clinton-Starks A41D 15/005
2/69
2015/0313302 A1* 11/2015 Boyle A41D 27/28
2/228

OTHER PUBLICATIONS

Design U.S. Appl. No. 29/522,753, filed Apr. 2, 2015.
Design U.S. Appl. No. 29/537,383, filed Aug. 25, 2015.
Design U.S. Appl. No. 29/537,375, filed Aug. 25, 2015.

* cited by examiner

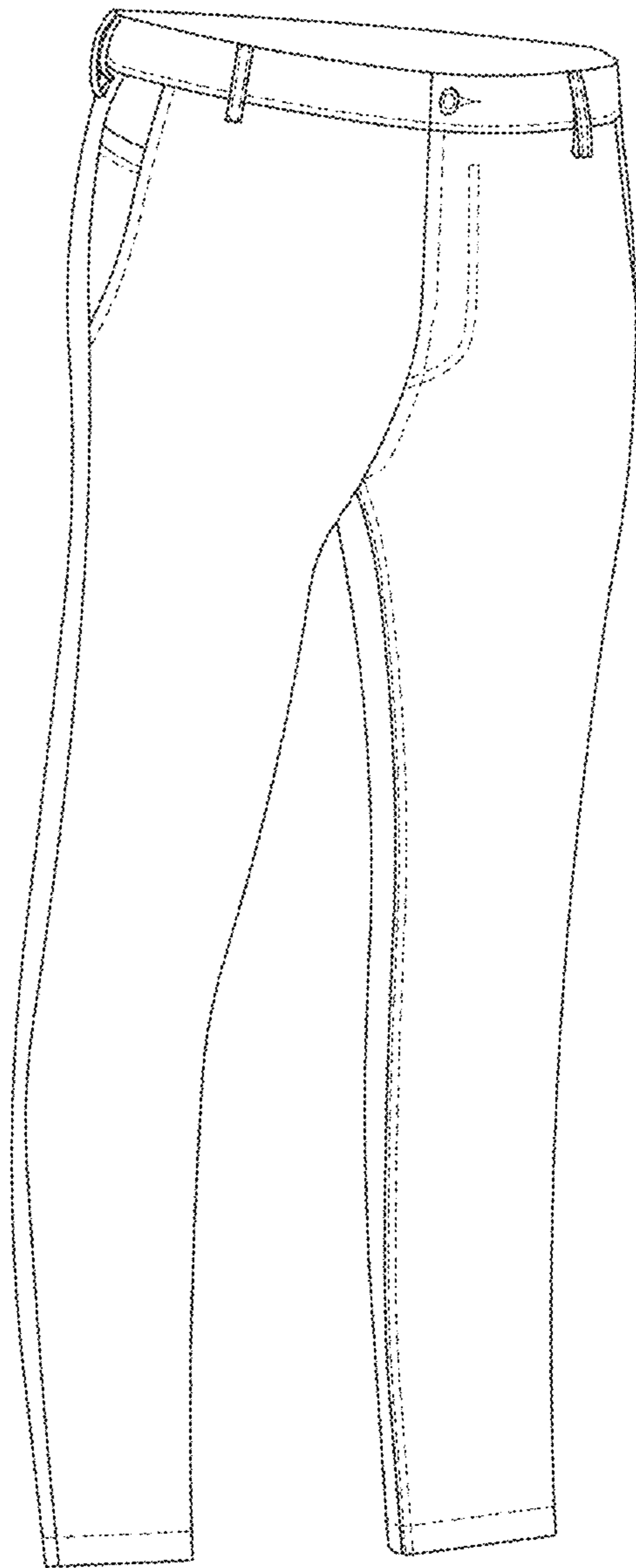

FIG. 1

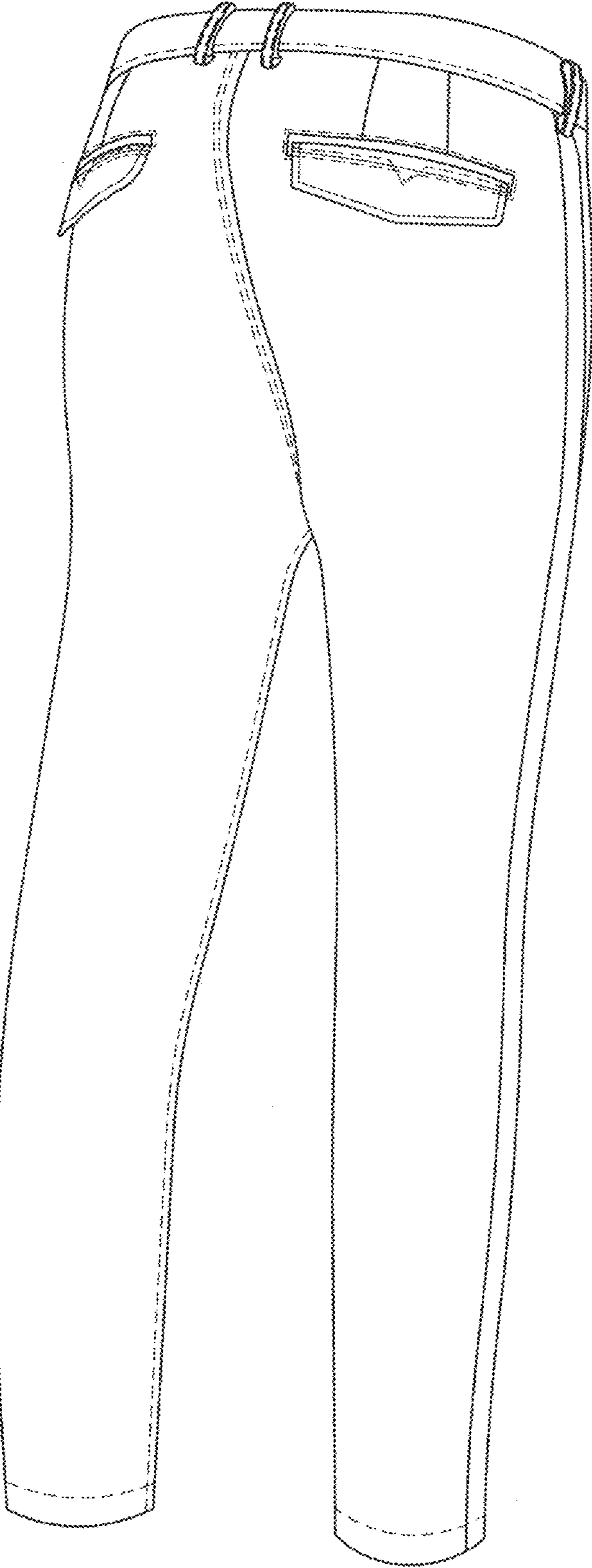

FIG. 2

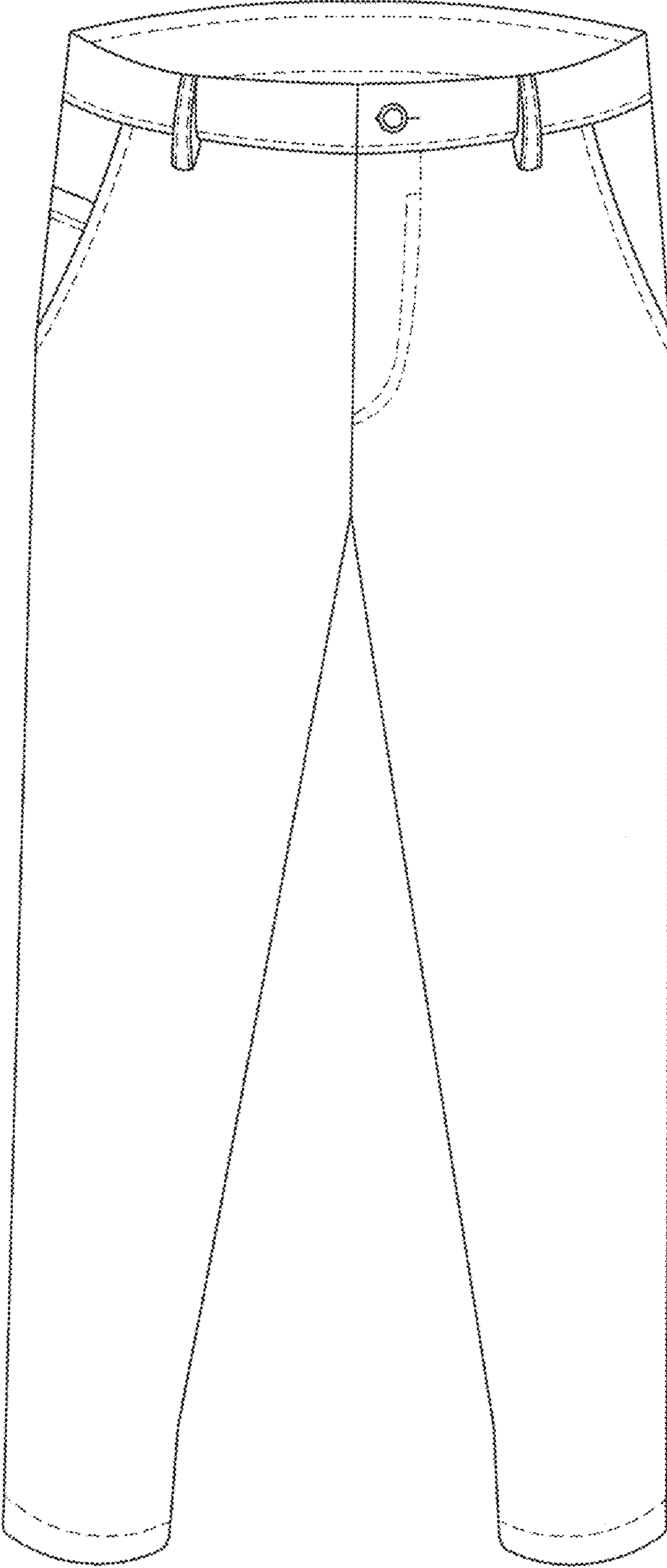

FIG. 3

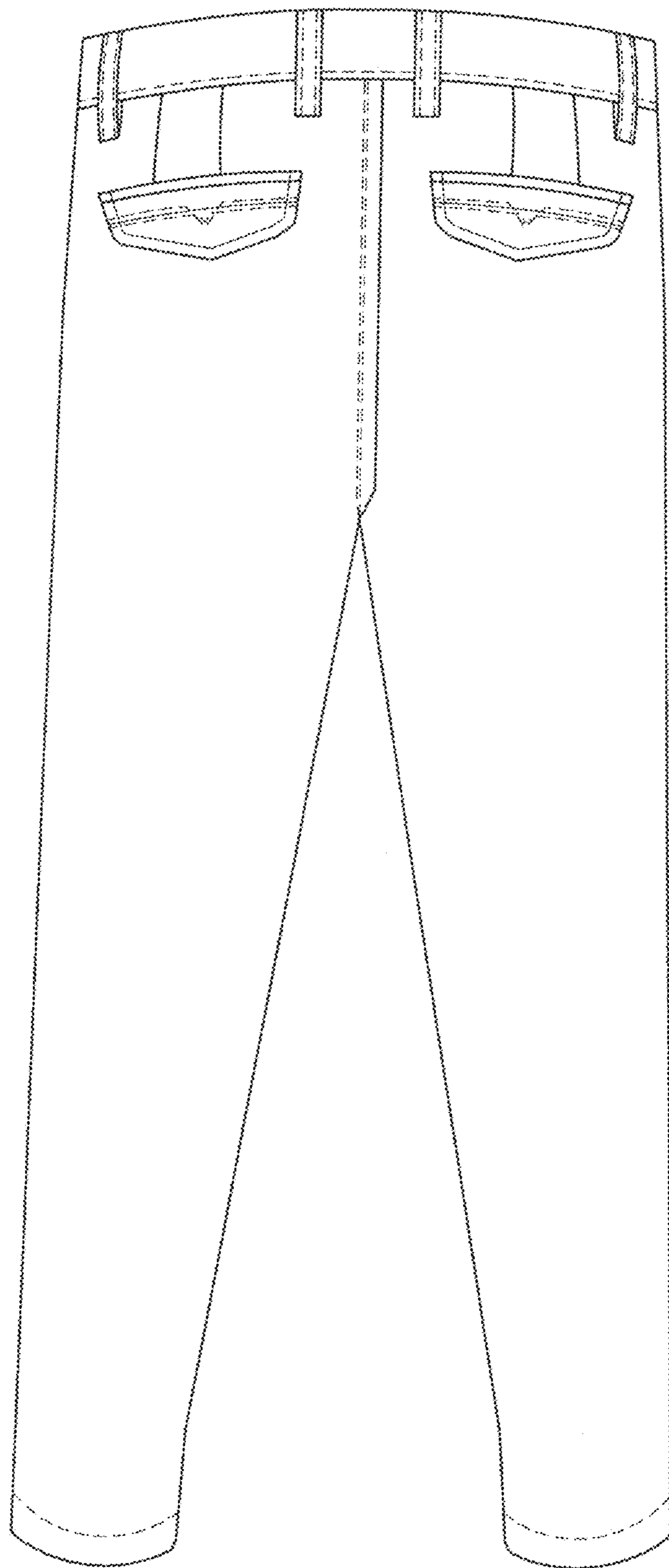

FIG. 4

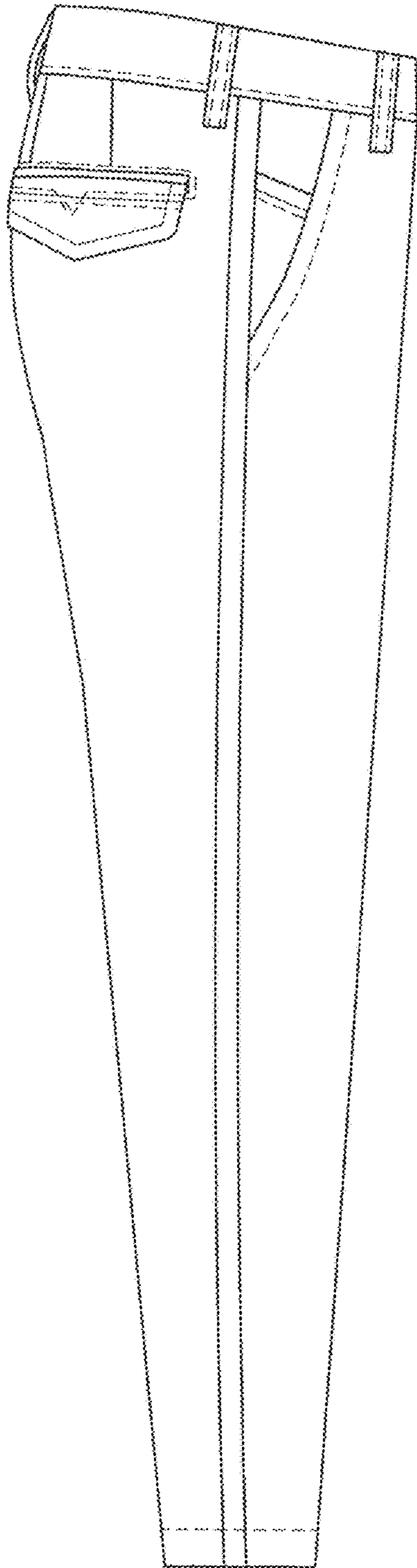

FIG. 5

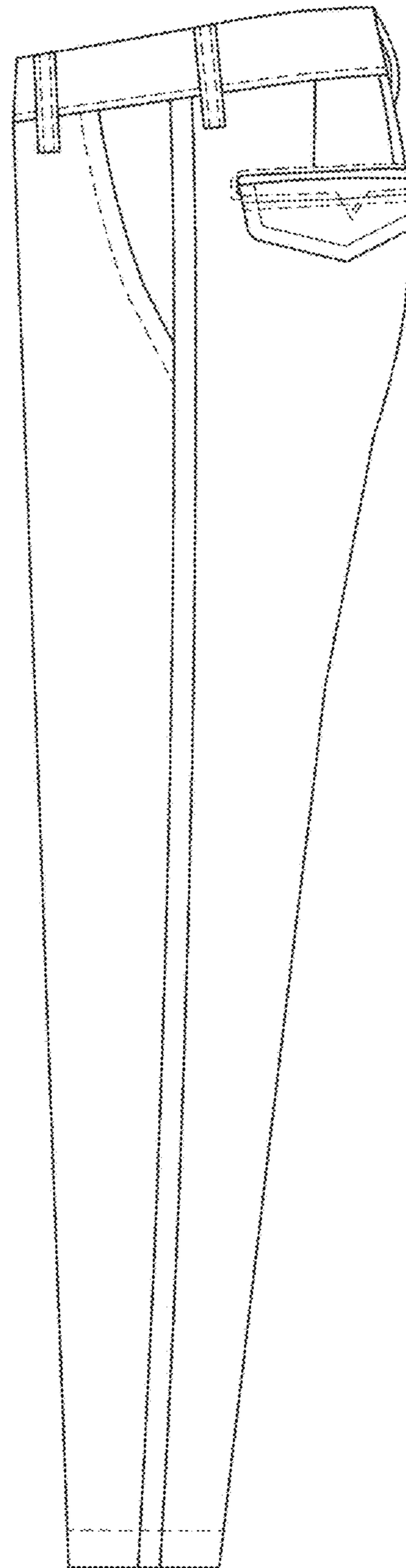

FIG. 6

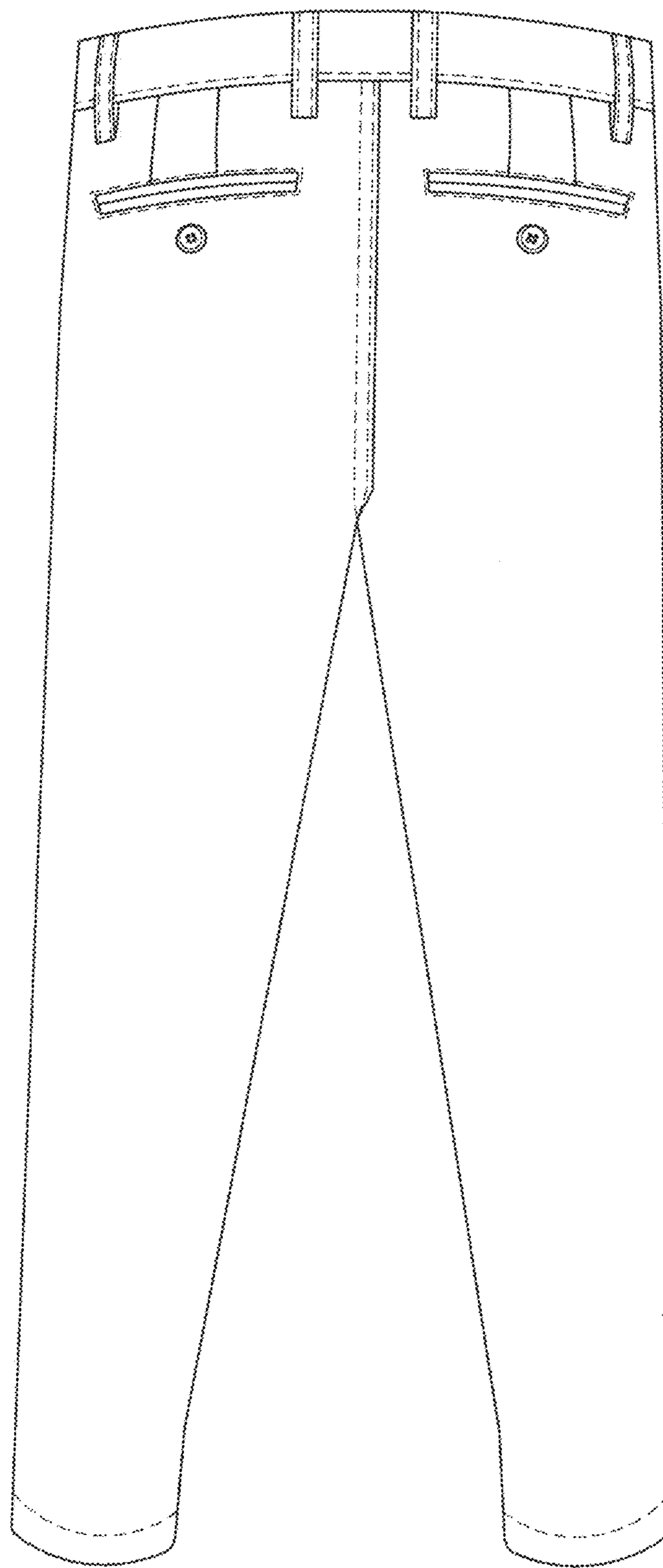

FIG. 7

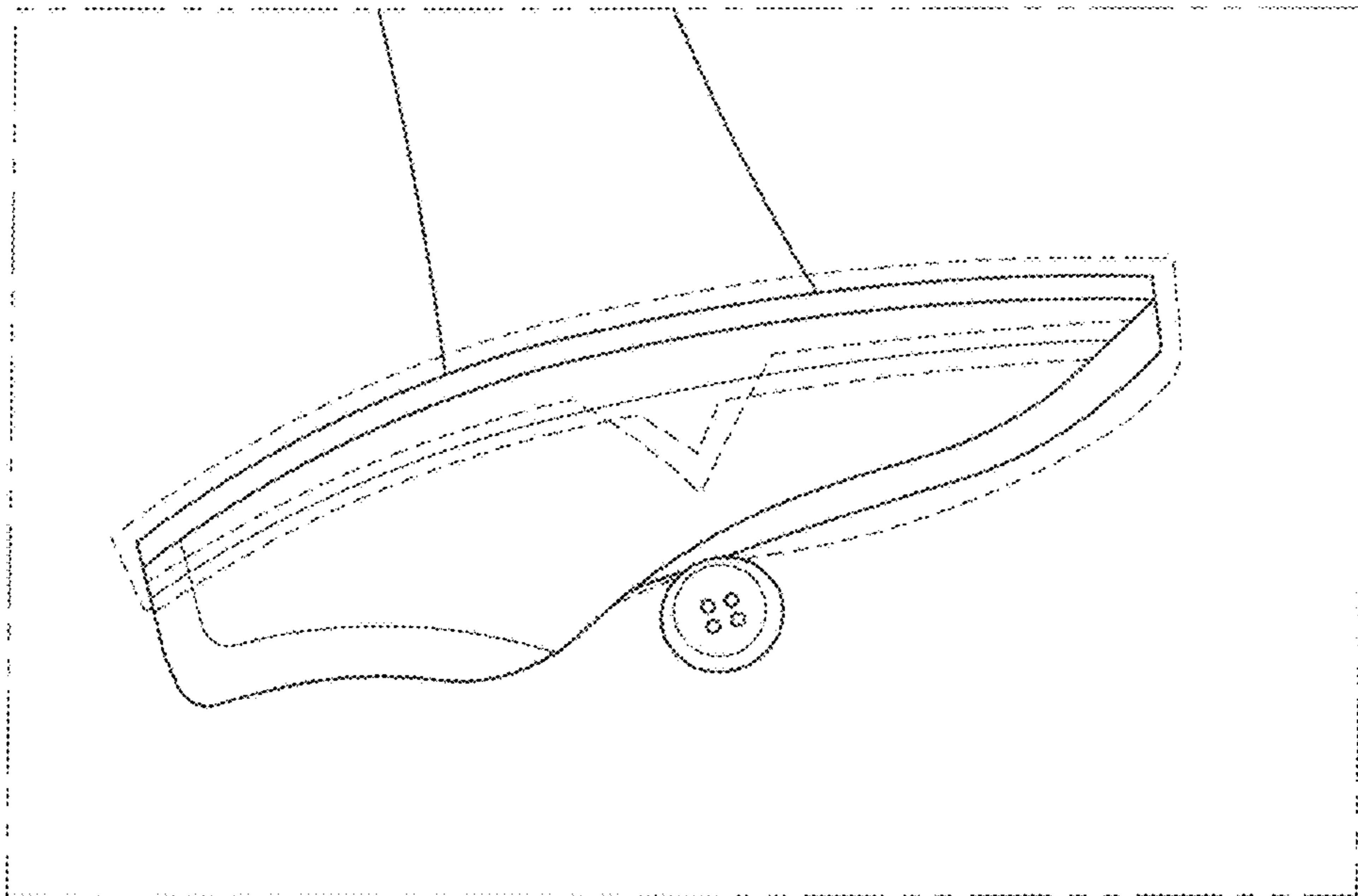

FIG. 8