



US00D787781S

(12) **United States Design Patent** (10) **Patent No.:** **US D787,781 S**  
**Scogin** (45) **Date of Patent:** **\*\* May 30, 2017**

(54) **INFUSION THERAPY CLOTHING**

(71) Applicant: **Michael Christopher Scogin**,  
Magnolia, TX (US)

(72) Inventor: **Michael Christopher Scogin**,  
Magnolia, TX (US)

(\*\*) Term: **15 Years**

(21) Appl. No.: **29/541,640**

(22) Filed: **Oct. 6, 2015**

(51) **LOC (10) Cl.** ..... **02-01**

(52) **U.S. Cl.**  
USPC ..... **D2/720**

(58) **Field of Classification Search**  
USPC ..... D2/710, 715-727, 738, 739, 741-743,  
D2/749-755, 759, 760, 769, 828-850  
CPC .... A46B 3/00; A46B 3/02; A46B 3/10; A46B  
3/12; A46B 9/00; A46B 9/021; A46B  
9/028; A45D 40/2626  
See application file for complete search history.

(56) **References Cited**

**U.S. PATENT DOCUMENTS**

4,383,335	A *	5/1983	Slocum	.....	A61F 5/4408
					2/114
D336,968	S *	7/1993	Russano	.....	D2/720
D351,712	S *	10/1994	Jackson	.....	D2/720
5,410,758	A *	5/1995	Dupont	.....	A41D 13/1209
					2/247
D381,488	S *	7/1997	Small	.....	D2/718
D396,339	S *	7/1998	Ramsey	.....	D2/720
D414,015	S *	9/1999	Small	.....	D2/720
D474,325	S *	5/2003	Cribbs	.....	D2/850
D490,214	S *	5/2004	Murray-Benoit	.....	D2/847
D495,468	S *	9/2004	Wheeler-Dickson	.....	D2/720
D560,879	S *	2/2008	Hines	.....	D2/840
D655,479	S *	3/2012	Umbach	.....	D2/720

D657,939	S *	4/2012	Mathews	.....	D2/847
D700,416	S *	3/2014	Stanley	.....	D2/720
D733,400	S *	7/2015	Cunningham	.....	D2/720
D739,120	S *	9/2015	Young	.....	D2/739
D764,145	S *	8/2016	Mathews	.....	D2/828

\* cited by examiner

*Primary Examiner* — Cathron Brooks

*Assistant Examiner* — Aula Soroush

(57) **CLAIM**

The ornamental design for infusion therapy clothing, as shown and described.

**DESCRIPTION**

FIG. 1 is a front elevational view of an infusion therapy clothing showing my new design;  
 FIG. 2 is a right side elevational view thereof;  
 FIG. 3 is a rear elevational view thereof;  
 FIG. 4 is a left side elevational view thereof;  
 FIG. 5 is a top plan view thereof;  
 FIG. 6 is a bottom plan view thereof;  
 FIG. 7 is a perspective view thereof;  
 FIG. 8 is a rear right perspective view, showing the exterior of the infusion therapy clothing in an alternate open and flat position;  
 FIG. 9 is a perspective view, showing the infusion therapy clothing in an alternate position with a front flap folded open; and,  
 FIG. 10 is a perspective view, showing the infusion therapy clothing in an alternate position with front flap folded inwards, being worn by a person.  
 The broken line showing of a person is included for the purpose of illustrating environmental structure and forms no part of the claimed design.

**1 Claim, 10 Drawing Sheets**

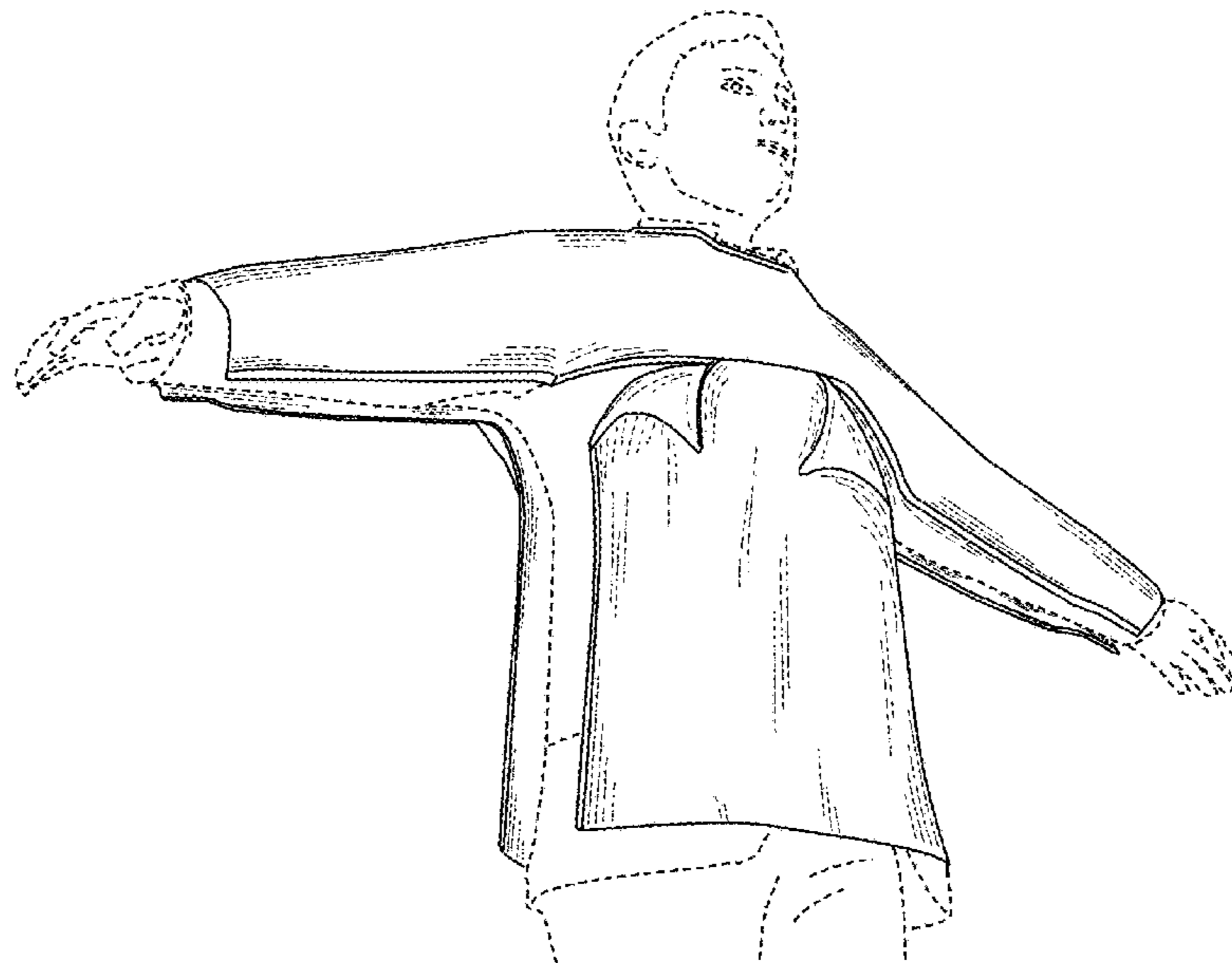

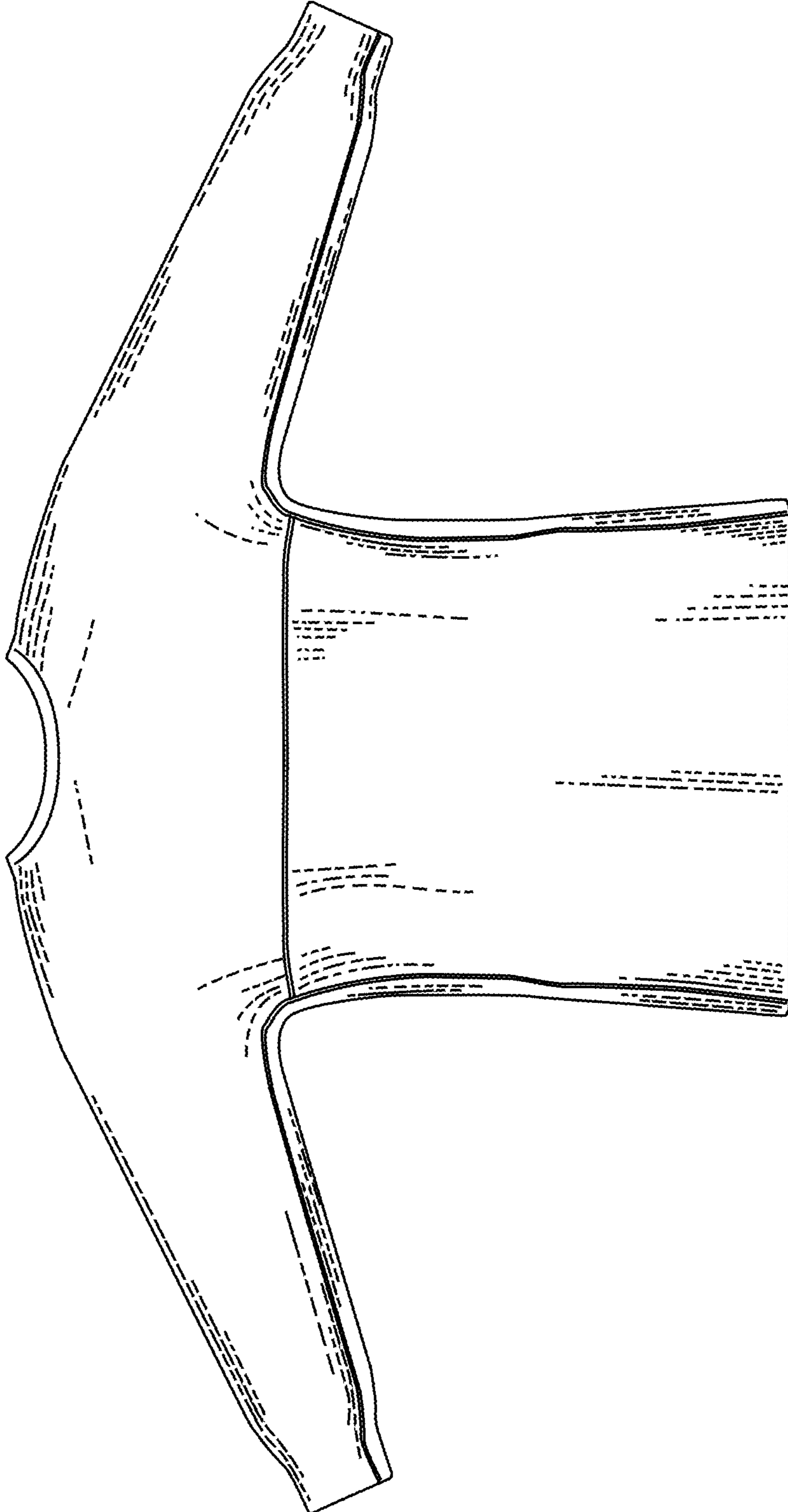

FIG. 1



FIG. 2

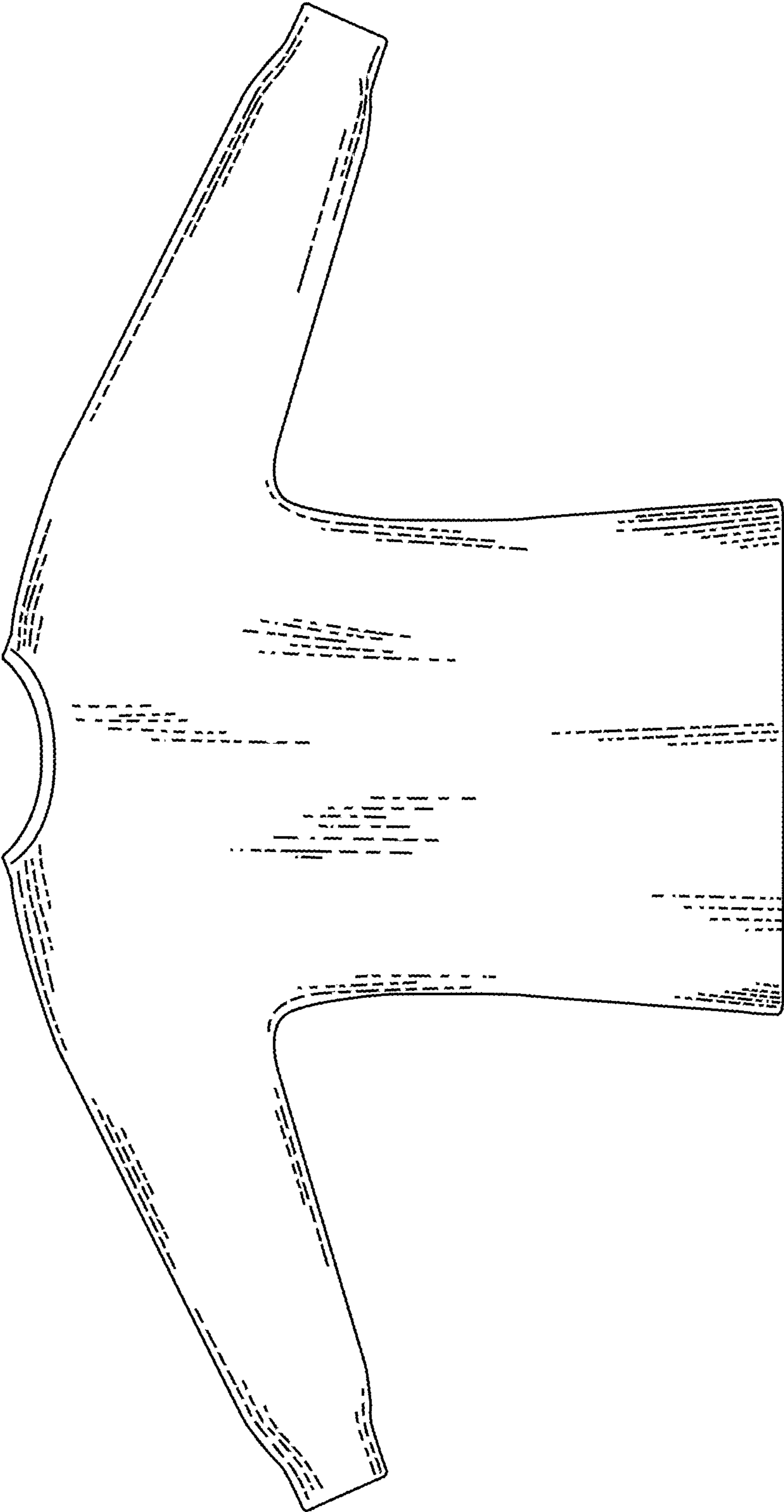

FIG. 3



FIG. 4



FIG. 5



FIG. 6

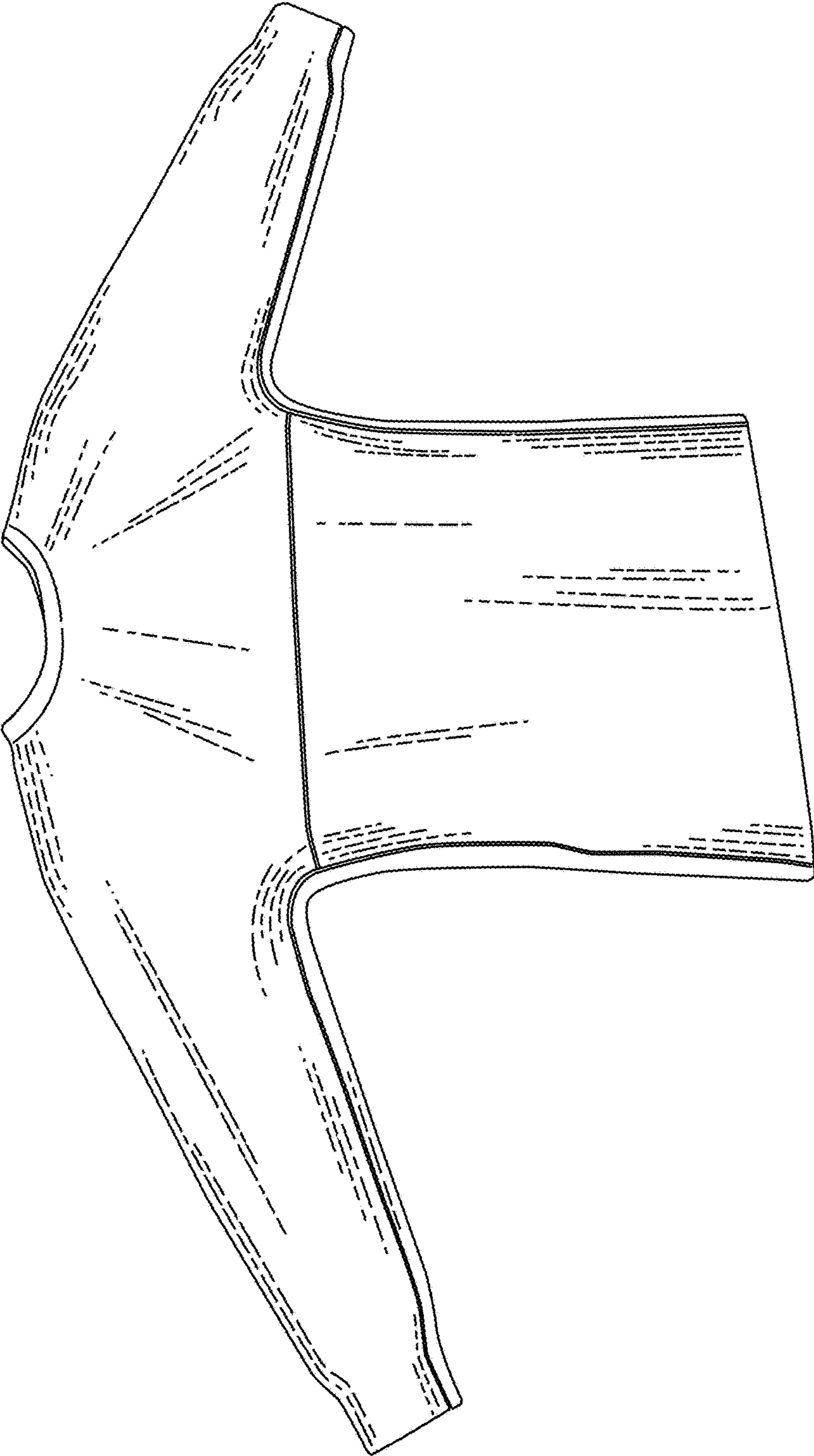

FIG. 7



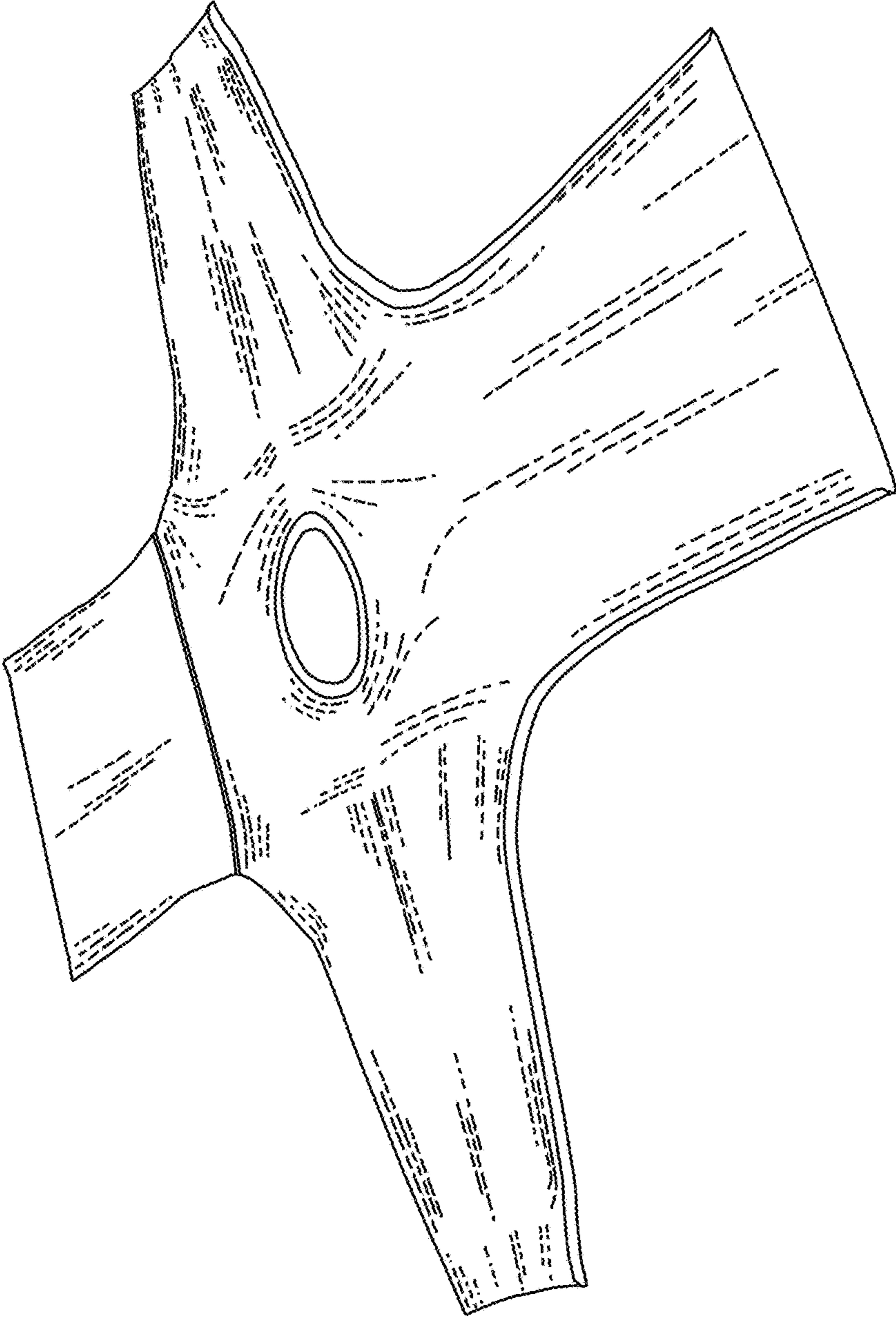

FIG. 8

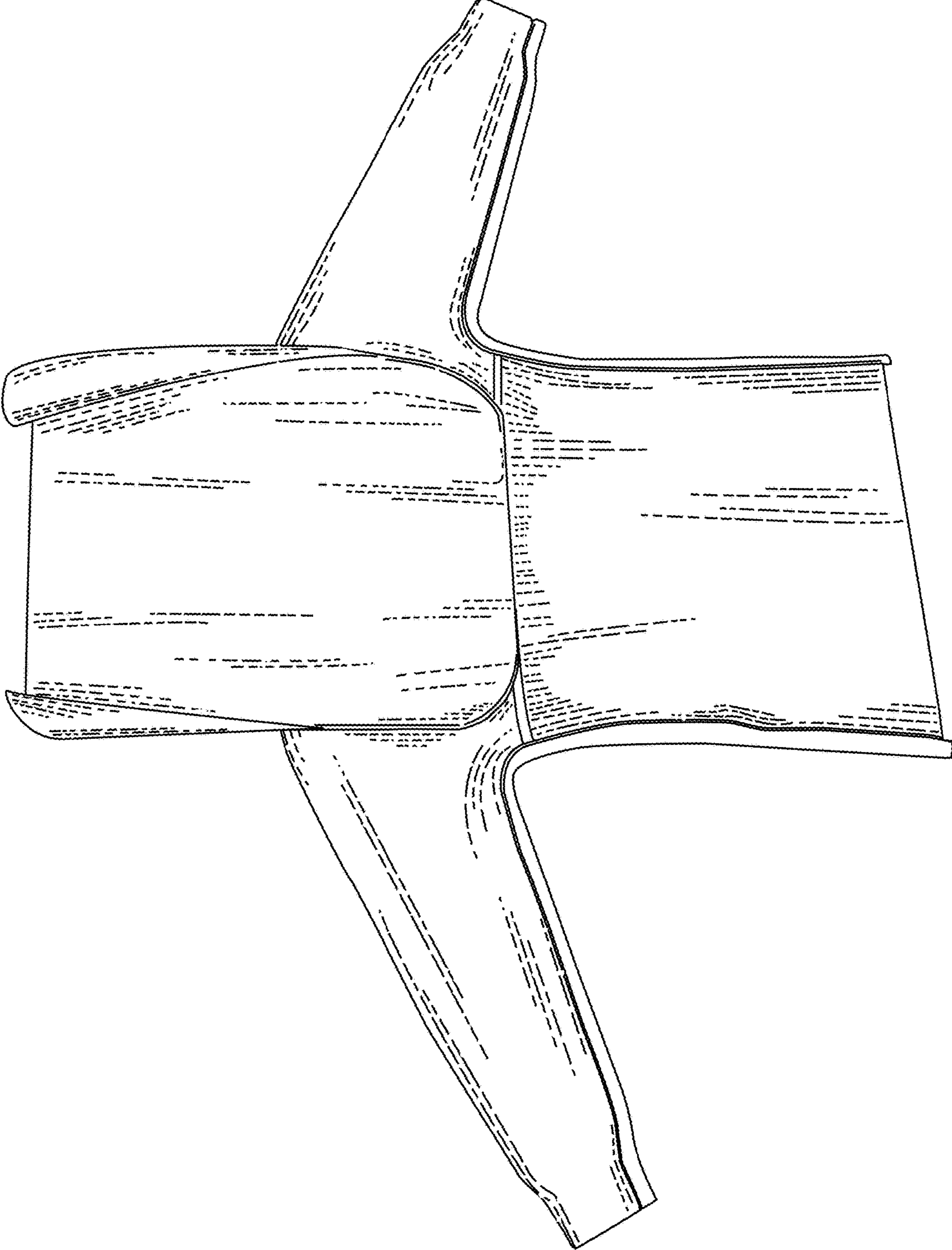

FIG. 9

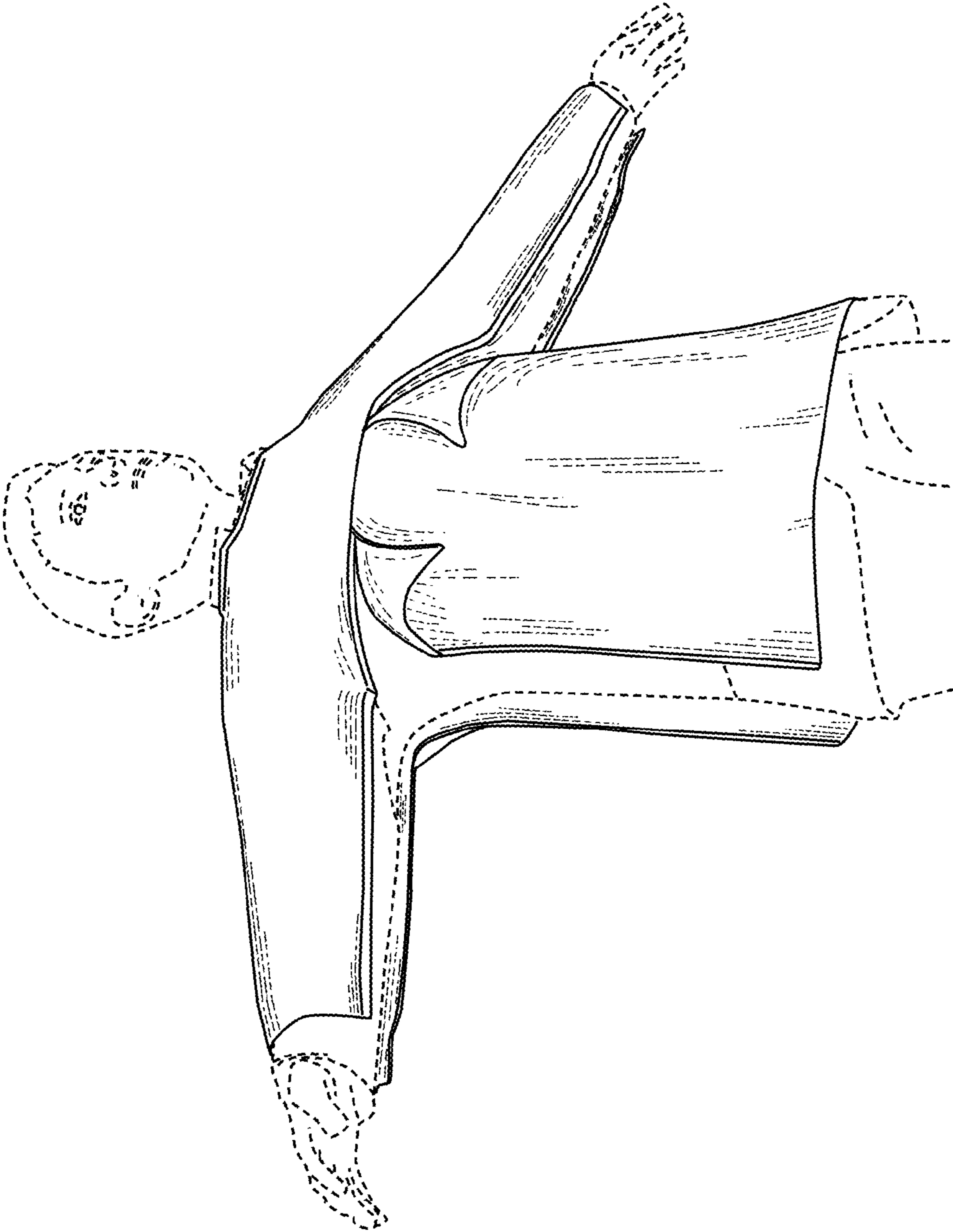

FIG. 10