



US00D787770S

(12) **United States Design Patent** (10) **Patent No.:** **US D787,770 S**  
**Thuma et al.** (45) **Date of Patent:** **\*\* May 23, 2017**

(54) **PLATFORM CART** 4,274,644 A \* 6/1981 Taylor ..... B62B 3/02  
 280/39  
 (71) Applicant: **Suncast Technologies, LLC**, Palm 4,458,906 A \* 7/1984 Lamson ..... B62B 3/00  
 Beach Gardens, FL (US) 280/47.34  
 (72) Inventors: **Michael Thuma**, La Grange, IL (US); D312,716 S \* 12/1990 Stephens, III ..... D34/12  
**Robert G. Kopp**, Elburn, IL (US); D337,410 S \* 7/1993 Jones ..... D12/14  
**Michael R. Vogler**, Oswego, IL (US) D340,334 S \* 10/1993 Kean ..... D34/17  
 D340,335 S \* 10/1993 Kean ..... D34/17  
 D404,871 S \* 1/1999 Golichowski ..... D34/17  
 6,024,376 A \* 2/2000 Golichowski ..... B62B 3/022  
 16/35 R  
 (73) Assignee: **Suncast Technologies, LLC**, Palm D523,201 S \* 6/2006 Widmer ..... D34/12  
 Beach Gardens, FL (US) D570,068 S \* 5/2008 Dukes ..... D34/17  
 D618,422 S \* 6/2010 Catron ..... D34/27  
 (\*\*) Term: **15 Years** 2003/0205873 A1 \* 11/2003 Orozco ..... B60B 33/0002  
 280/33.991

(21) Appl. No.: **29/539,534**

(22) Filed: **Sep. 15, 2015**

(51) **LOC (10) Cl.** ..... **12-02**

(52) **U.S. Cl.**  
USPC ..... **D34/17**

(58) **Field of Classification Search**  
 USPC ..... D34/12-27; 280/47.2, 47.18, 47.27,  
 280/47.34, 651, 33.996, 33.991, 33.994  
 CPC ..... B62B 3/02; B62B 3/005; B62B 3/1404;  
 B62B 3/002; B62B 3/00; B62B 3/04;  
 B62B 3/14; B62B 3/001; B62B 3/022;  
 B62B 3/027; B62B 3/12  
 See application file for complete search history.

(56) **References Cited**

U.S. PATENT DOCUMENTS

2,610,751 A \* 9/1952 Bevan ..... B66F 9/12  
 108/52.1  
 2,763,389 A \* 9/1956 Heidenrich ..... B62D 49/007  
 280/43.24

\* cited by examiner

*Primary Examiner* — Cynthia Ramirez  
 (74) *Attorney, Agent, or Firm* — McHale & Slavin, P.A.

(57) **CLAIM**

The ornamental design for a platform cart, as shown and described.

**DESCRIPTION**

FIG. 1 is a top, right perspective view of a platform cart showing our new design;  
 FIG. 2 is a rear view thereof;  
 FIG. 3 is a front view thereof;  
 FIG. 4 is a left side view thereof;  
 FIG. 5 is a right side view thereof; and,  
 FIG. 6 is a top view thereof.  
 The broken lines shown in the figures are included for the purpose of illustrating portions of the platform cart and form no part of the claimed design.

**1 Claim, 6 Drawing Sheets**

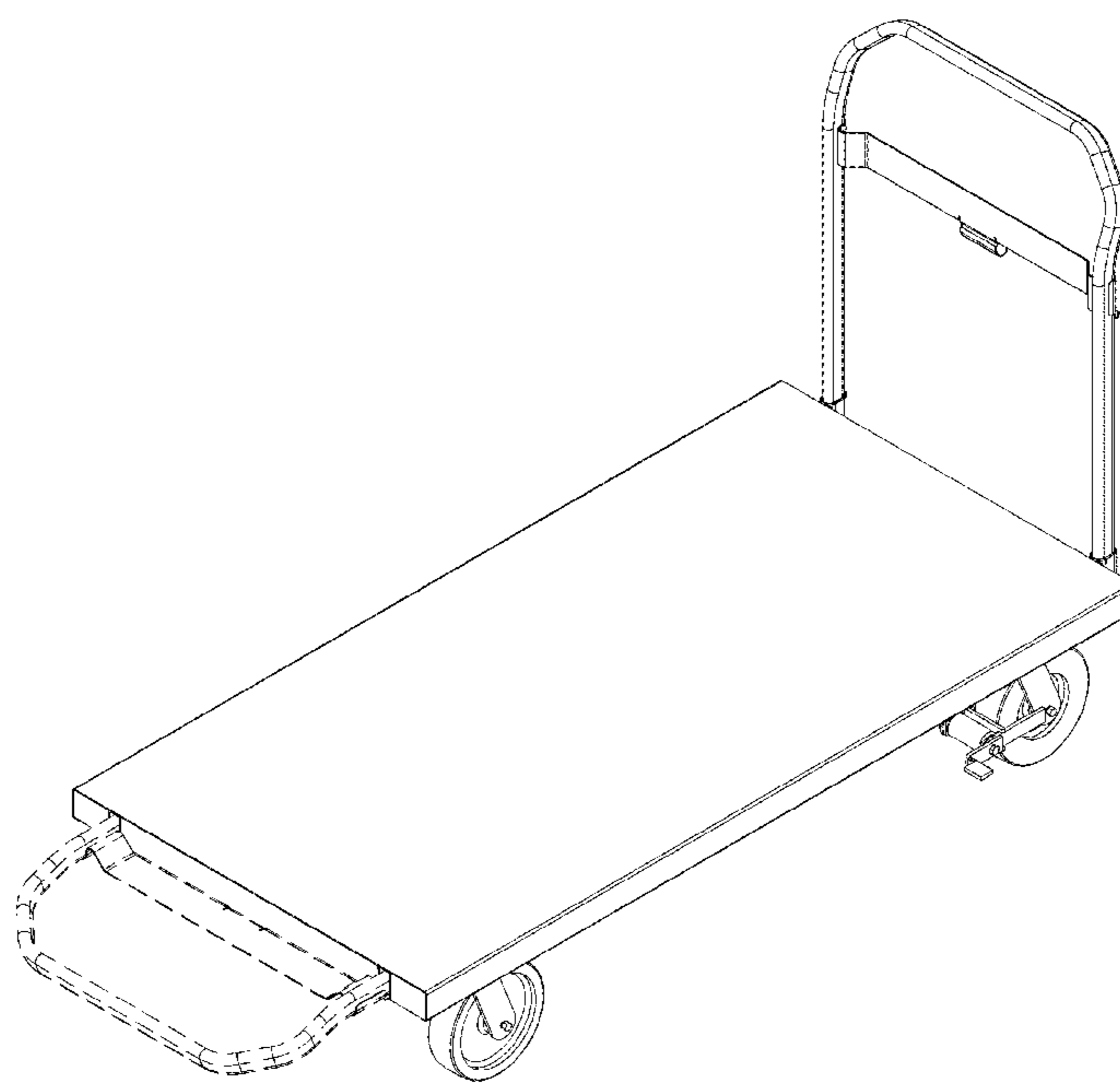

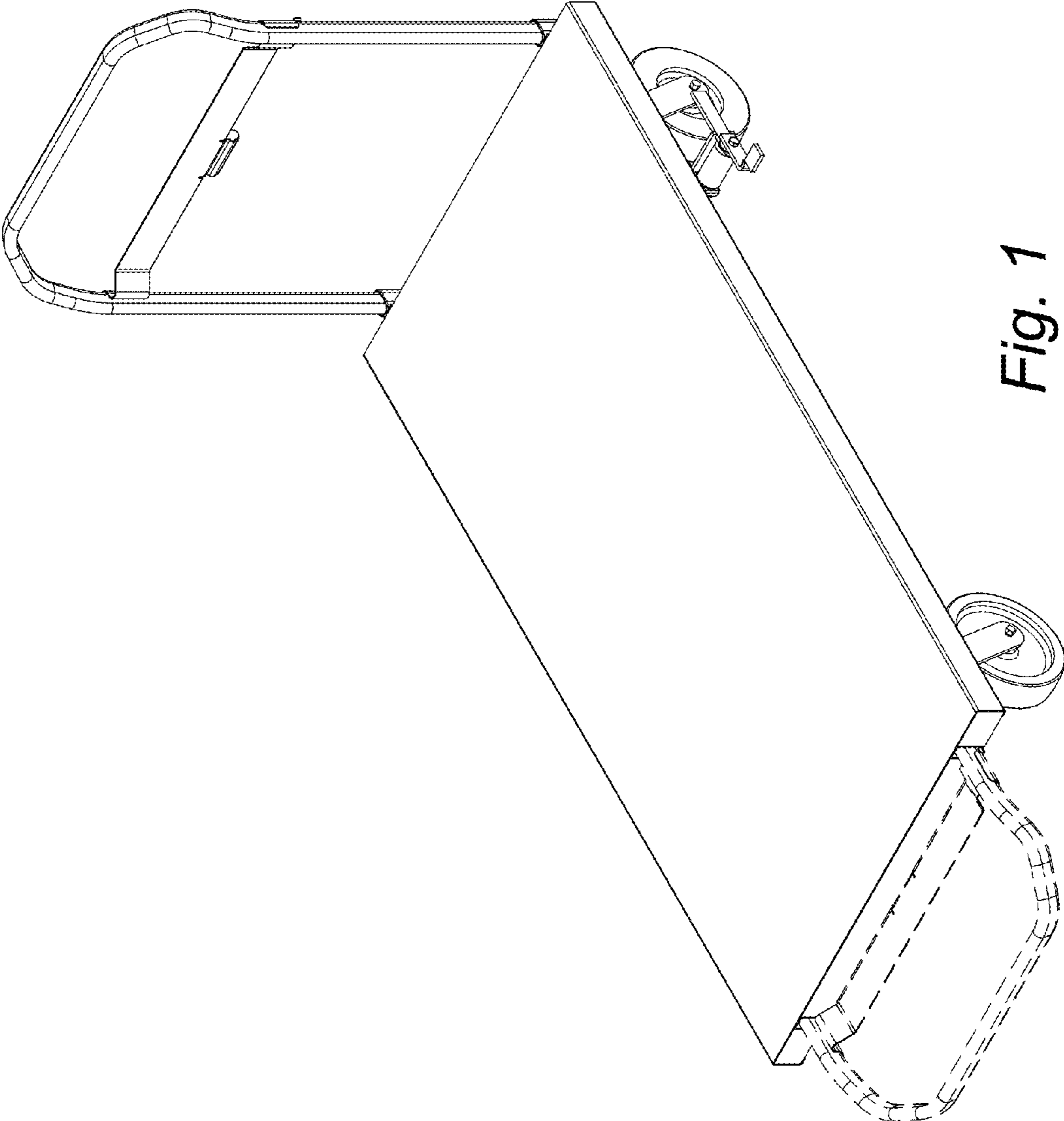

Fig. 1

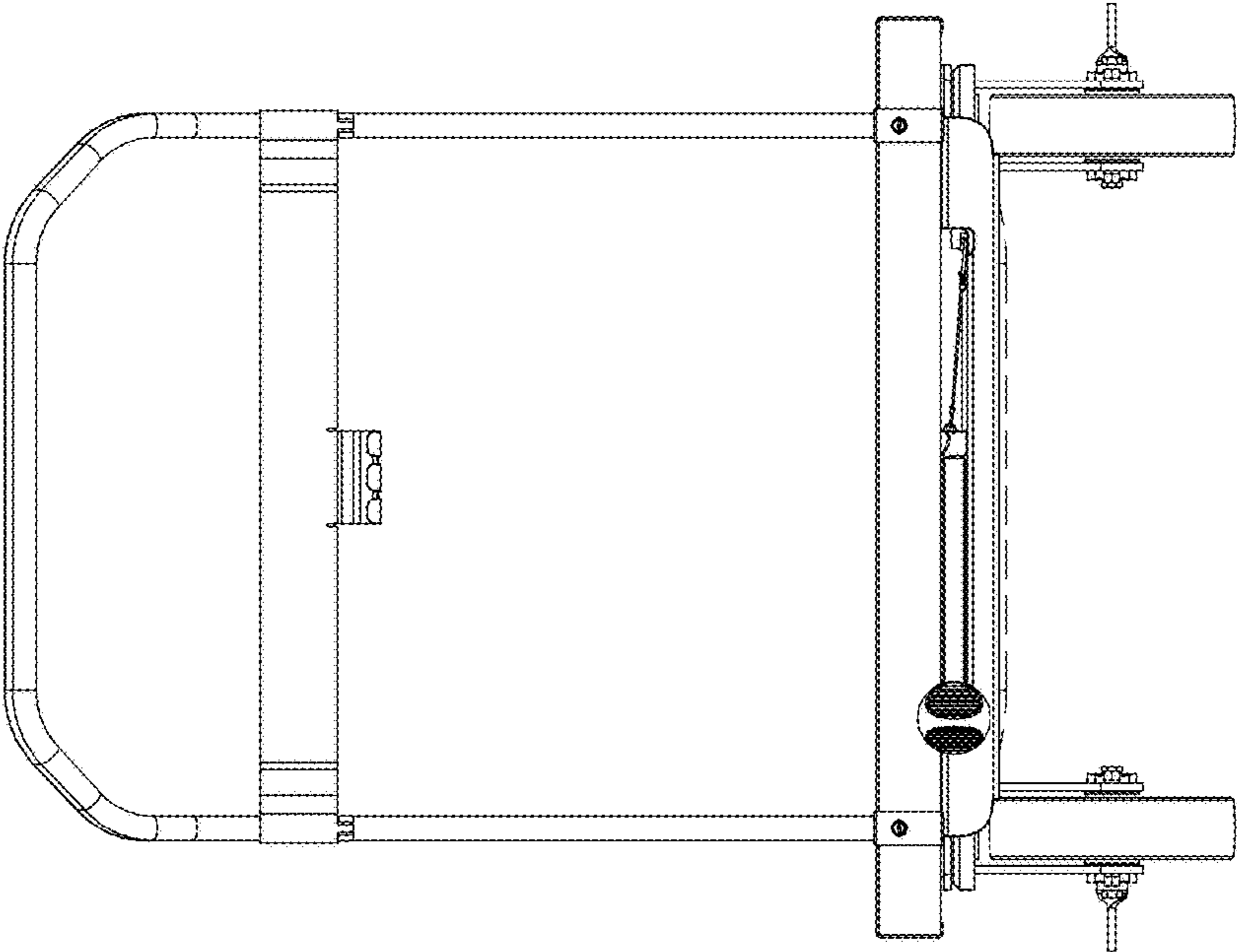

Fig. 2

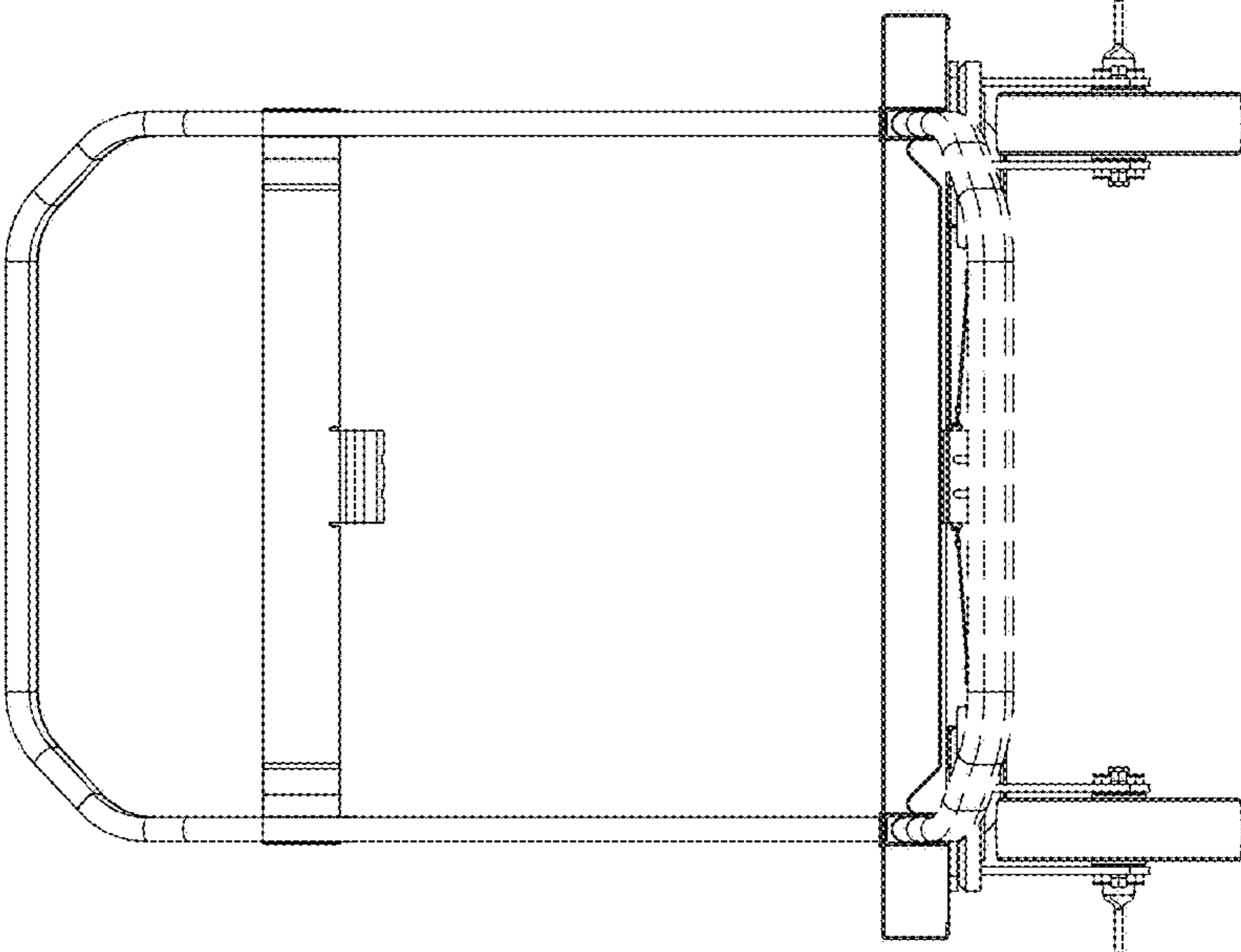

Fig. 3

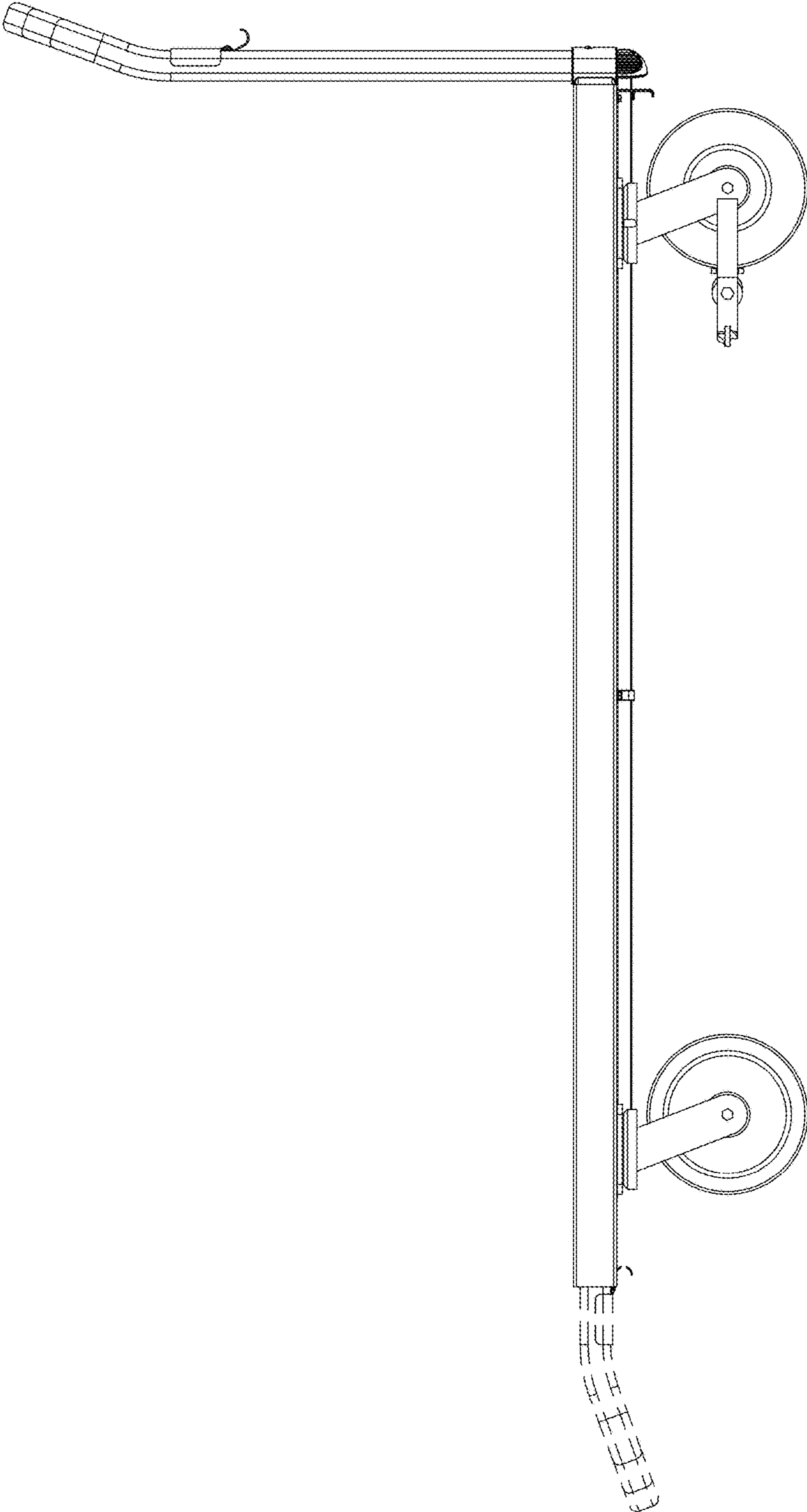

Fig. 4

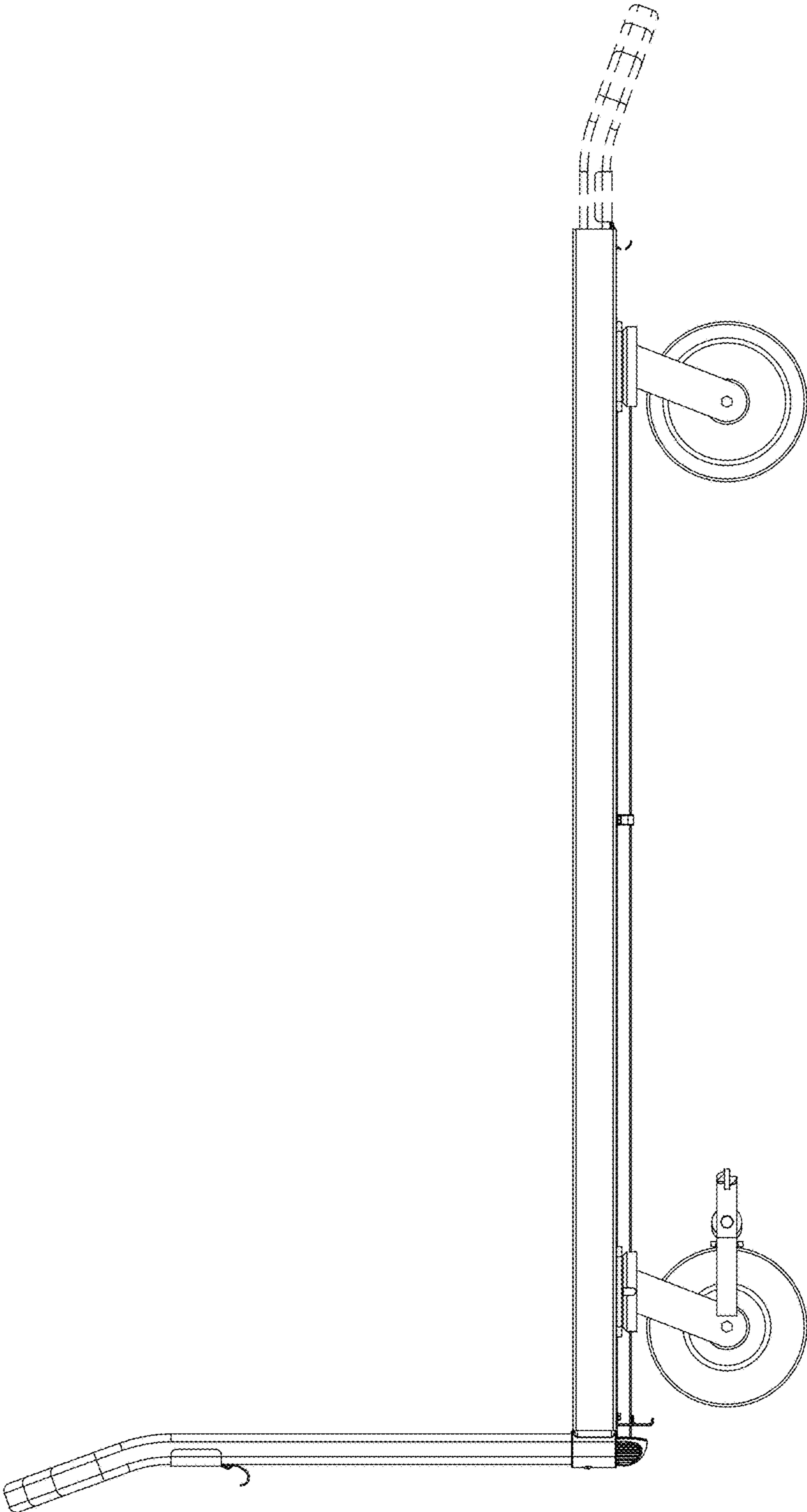

Fig. 5

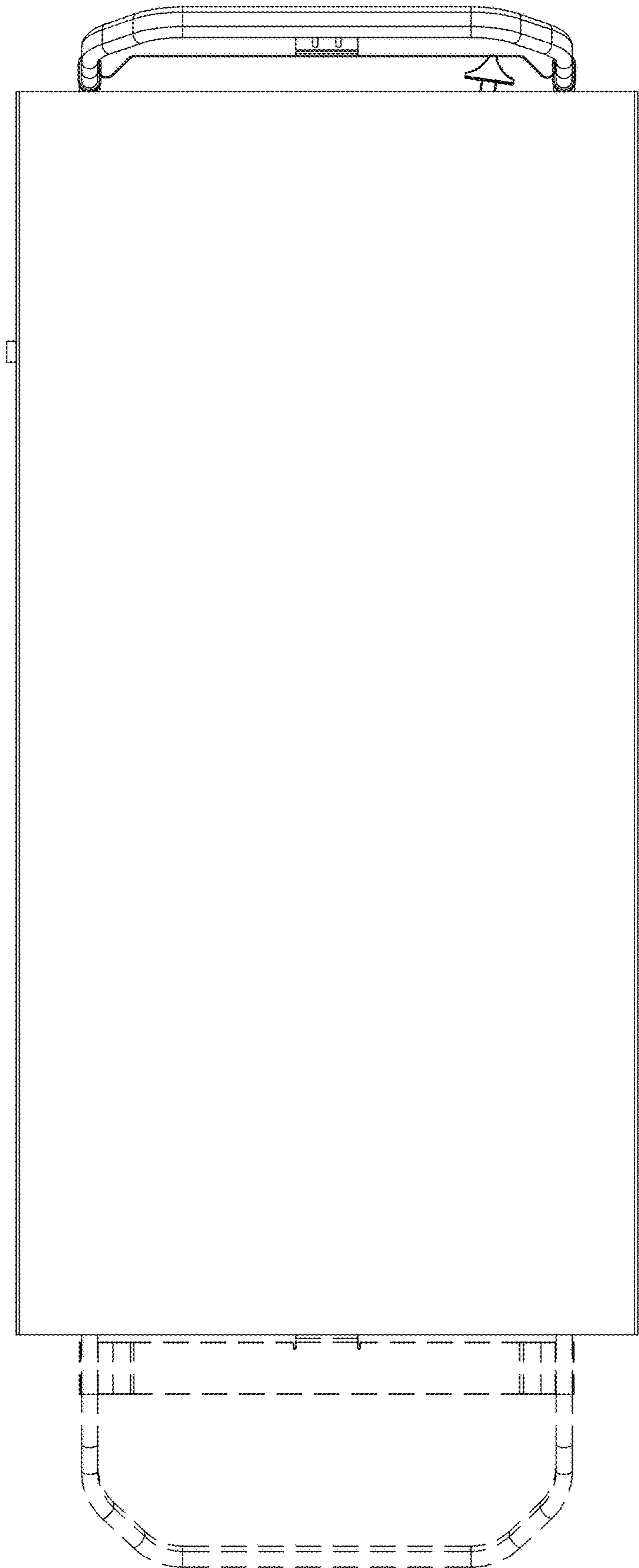

Fig. 6