

US00D787695S

(12) **United States Design Patent**
Mottscheller

(10) **Patent No.:** **US D787,695 S**

(45) **Date of Patent:** **** May 23, 2017**

(54) **BLOOD TESTING APPARATUS**
(71) Applicant: **Siemens Healthcare Diagnostics Products GmbH, Marburg (DE)**
(72) Inventor: **Markus Mottscheller, Nürnberg (DE)**
(73) Assignee: **Siemens Healthcare Diagnostics Products GmbH, Marburg (DE)**
(**) Term: **14 Years**

D682,441 S * 5/2013 Kim D24/216
D685,483 S * 7/2013 LiCalzi D24/216
D689,621 S * 9/2013 Morrow D24/232
D690,023 S * 9/2013 Chang D24/216
D719,669 S * 12/2014 Gutmann D24/216
8,999,241 B2 * 4/2015 Katsumi G01N 35/00
422/63
D740,955 S * 10/2015 Gutmann D24/216
D754,859 S * 4/2016 Gonsalves D24/169
2002/0169518 A1 * 11/2002 Luoma, II B01L 9/00
700/218
2013/0125628 A1 * 5/2013 Kitagawa G01N 33/49
73/61.41

(21) Appl. No.: **29/519,351**

* cited by examiner

(22) Filed: **Mar. 4, 2015**

Primary Examiner — Anhdao Doan

(30) **Foreign Application Priority Data**

(74) *Attorney, Agent, or Firm* — Schiff Hardin LLP

Sep. 5, 2014 (EM) 001421242

(51) **LOC (10) Cl.** **24-01**

(52) **U.S. Cl.**
USPC **D24/216**

(58) **Field of Classification Search**
USPC D24/216, 223, 224, 231, 232, 233, 169,
D24/186; D10/81

CPC G01N 2035/00306; G01N 2035/00326;
G01N 2035/00336; B01L 3/502; B01L
3/5029; B01L 2030/042; B01L 2030/047;
B01L 2030/0832; A16B 10/0038

See application file for complete search history.

(56) **References Cited**

U.S. PATENT DOCUMENTS

D669,189 S * 10/2012 Liu D24/216
D674,912 S * 1/2013 O'Sullivan D24/169

(57) **CLAIM**

The ornamental design for a blood testing apparatus, as shown and described.

DESCRIPTION

FIG. 1 is a front elevational view of the blood testing apparatus of the present invention;
FIG. 2 is a back elevational view thereof;
FIG. 3 is a top plan view thereof;
FIG. 4 is a bottom plan view thereof;
FIG. 5 is a side elevational view of the right side thereof;
FIG. 6 is a side elevational view of the left side thereof; and,
FIG. 7 is a perspective view taken generally from the upper, front, right-hand side thereof.

1 Claim, 7 Drawing Sheets

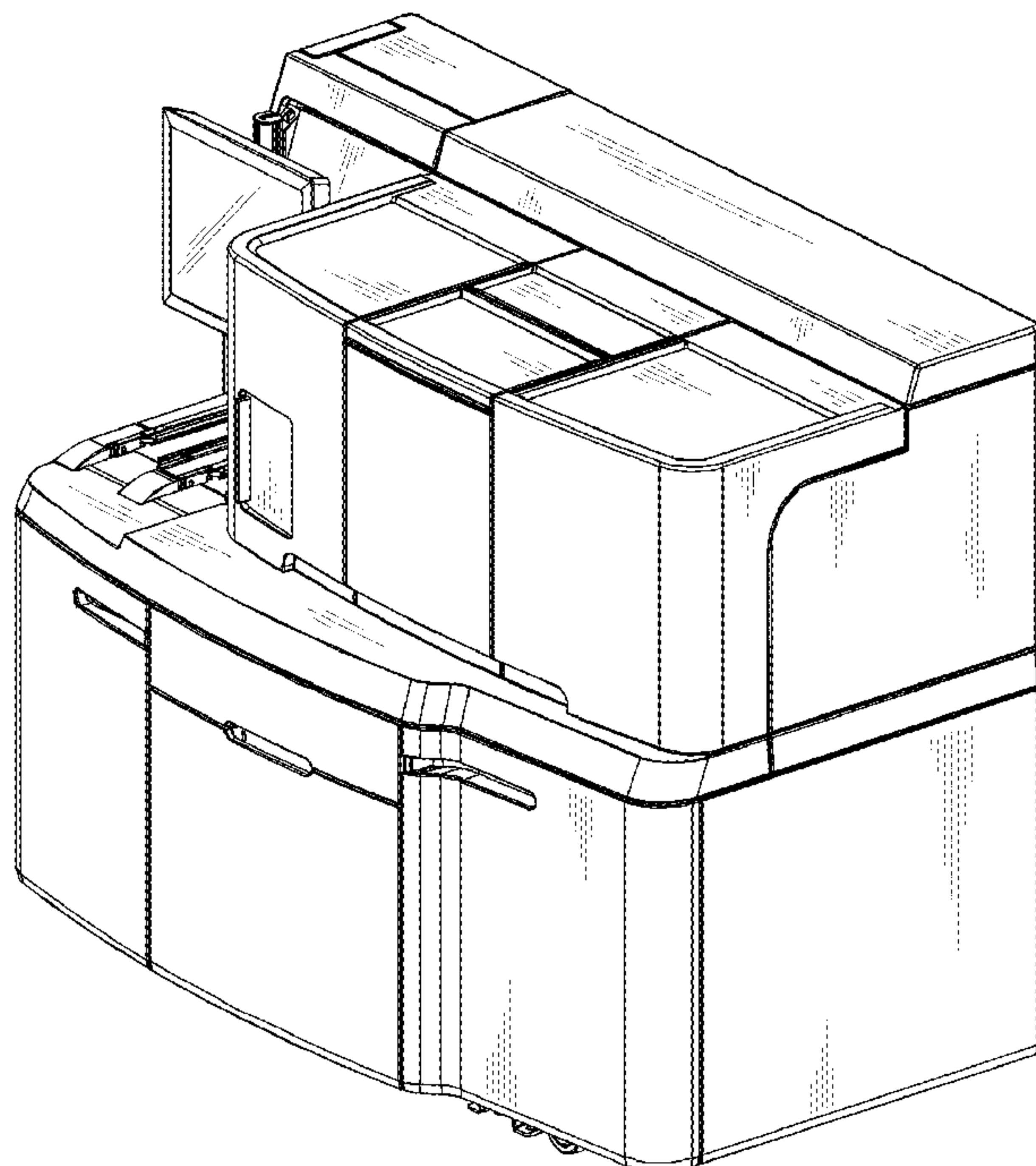

FIG 1

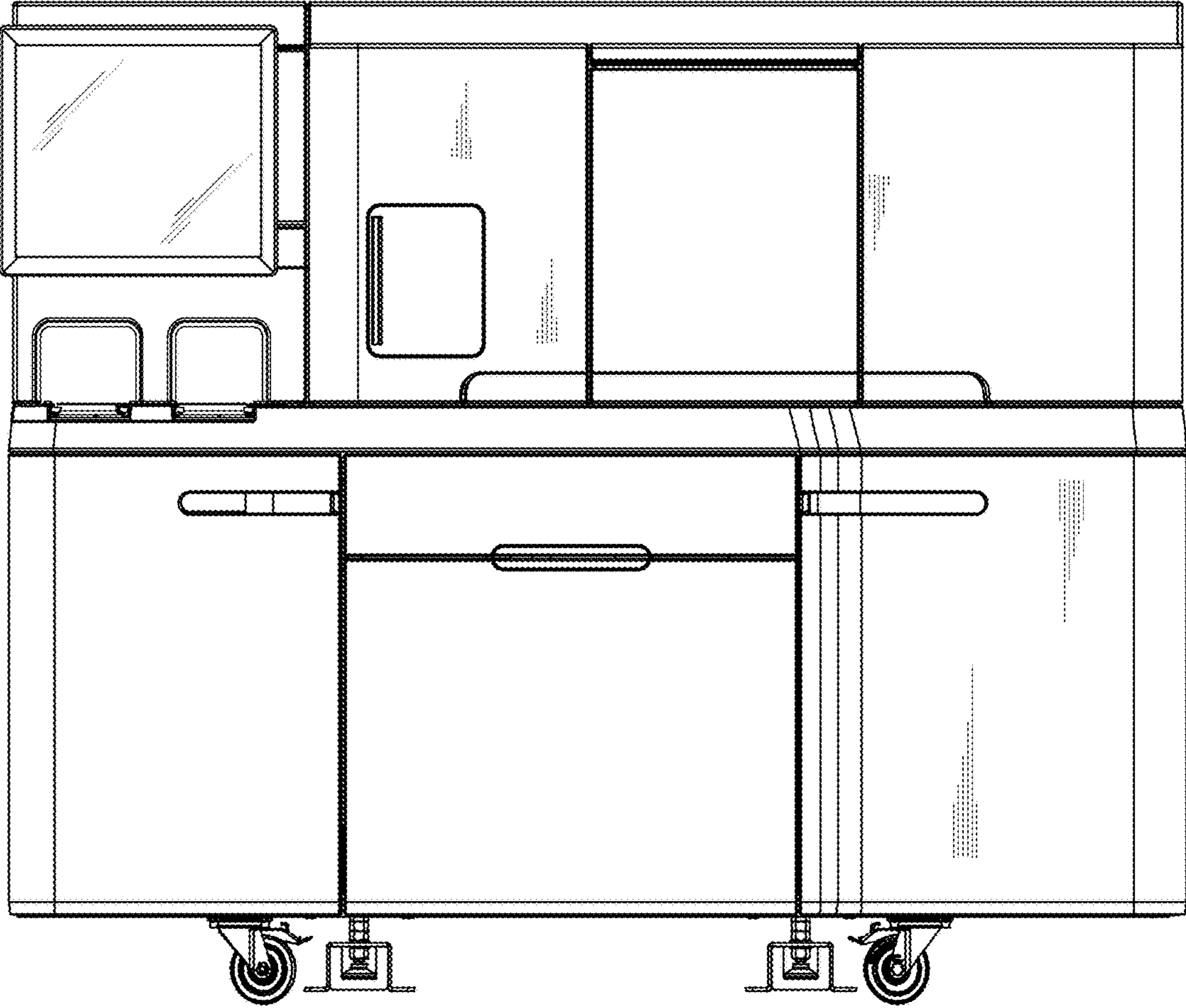

FIG 2

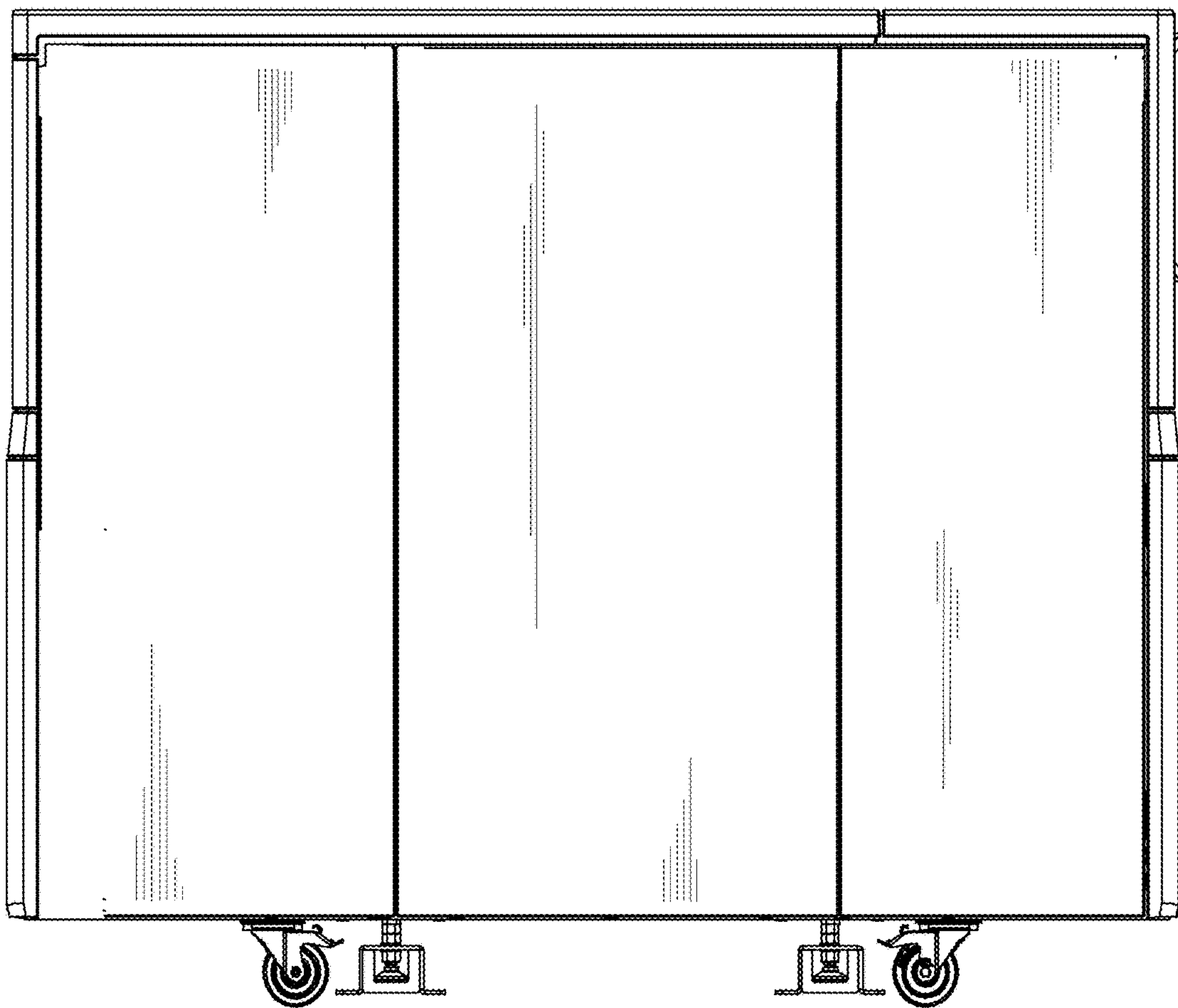

FIG 3

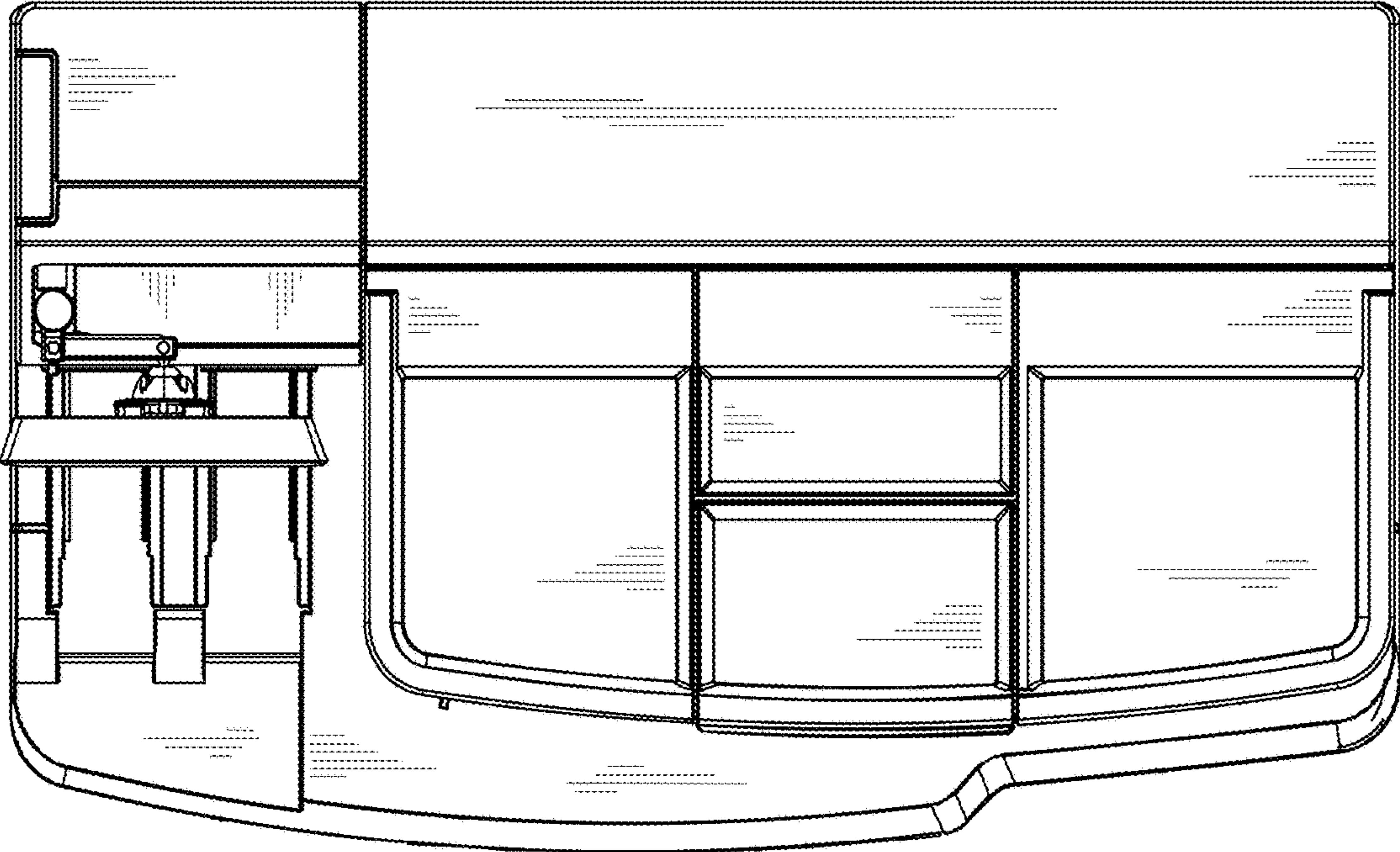

FIG 4

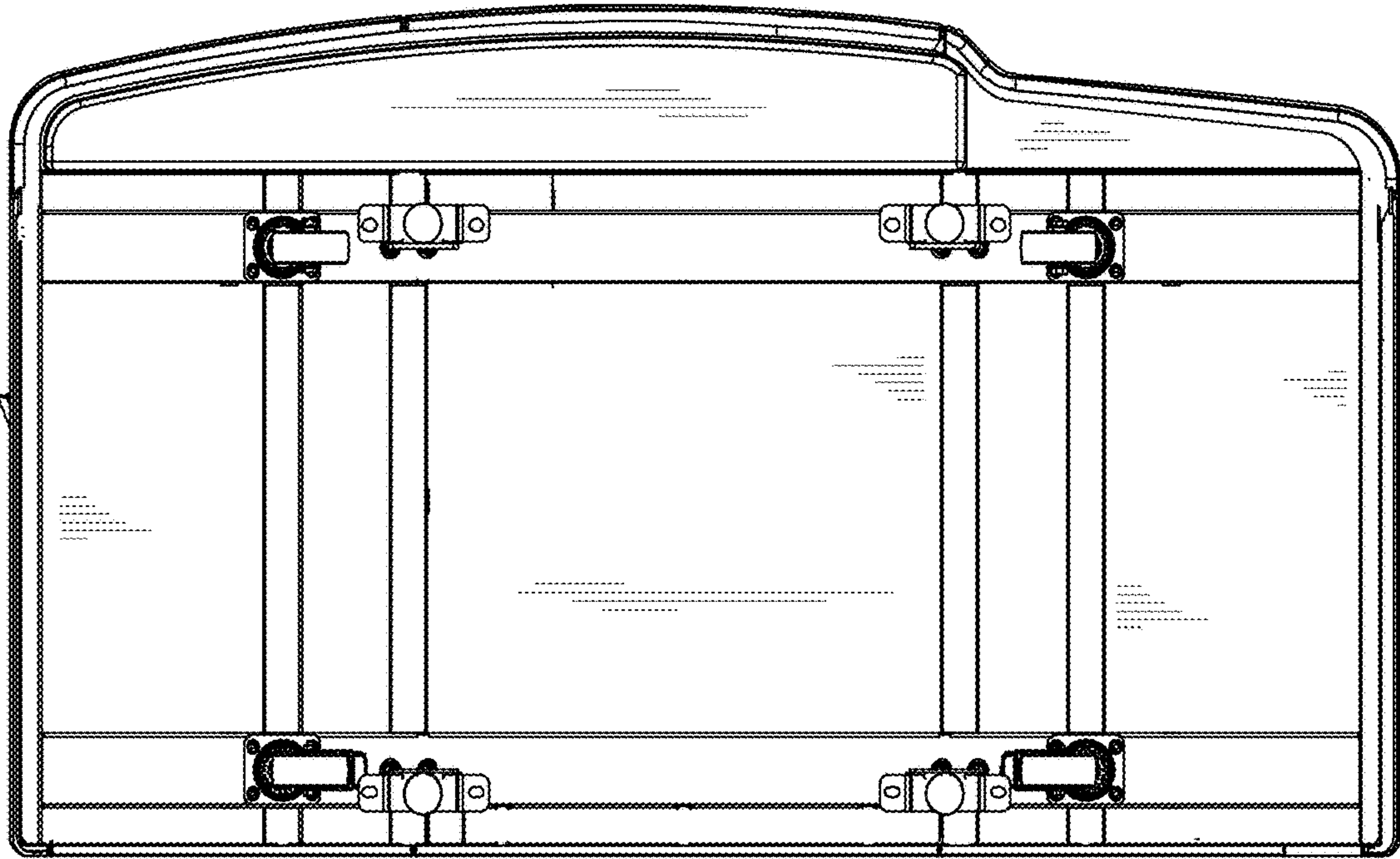

FIG 5

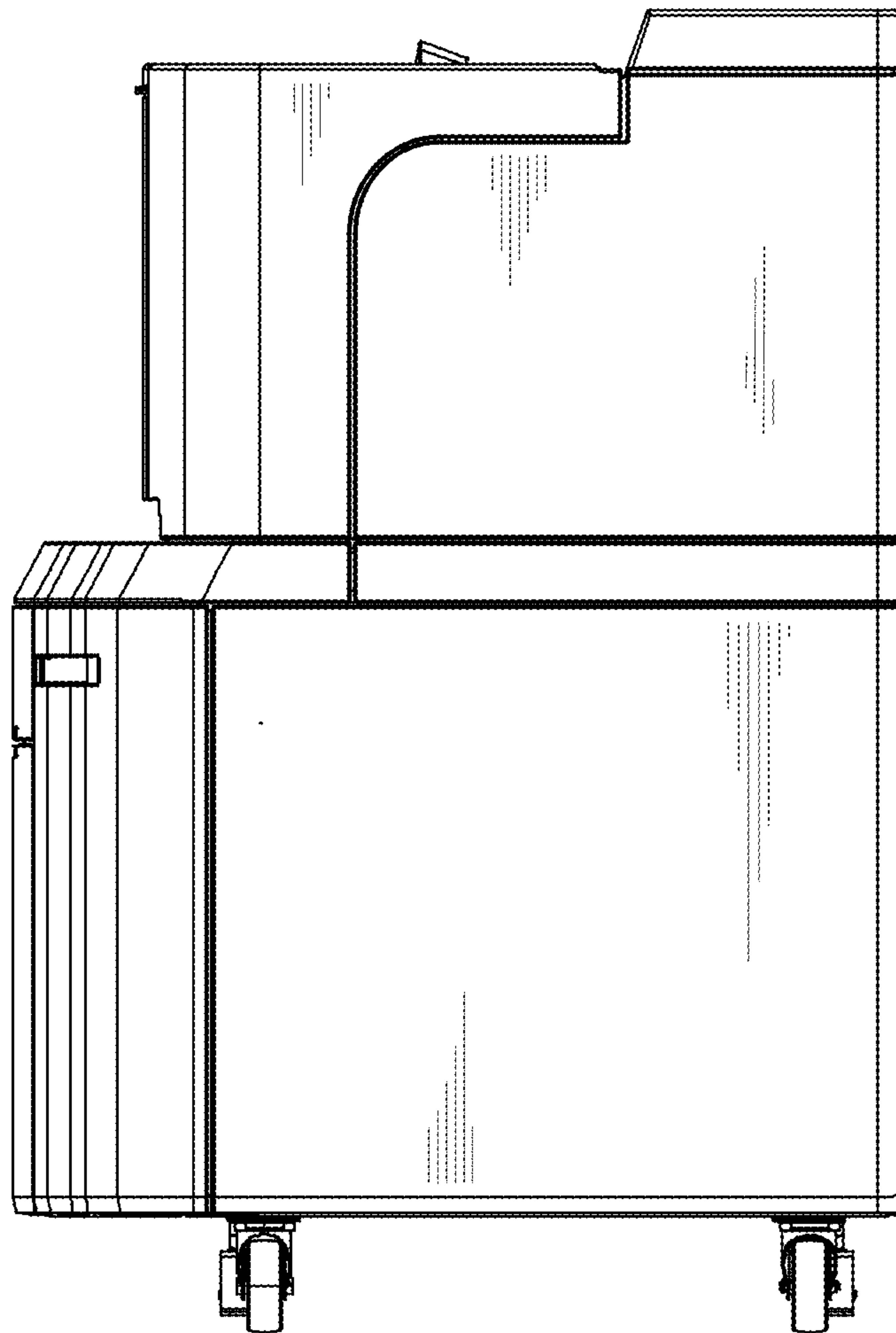

FIG 6

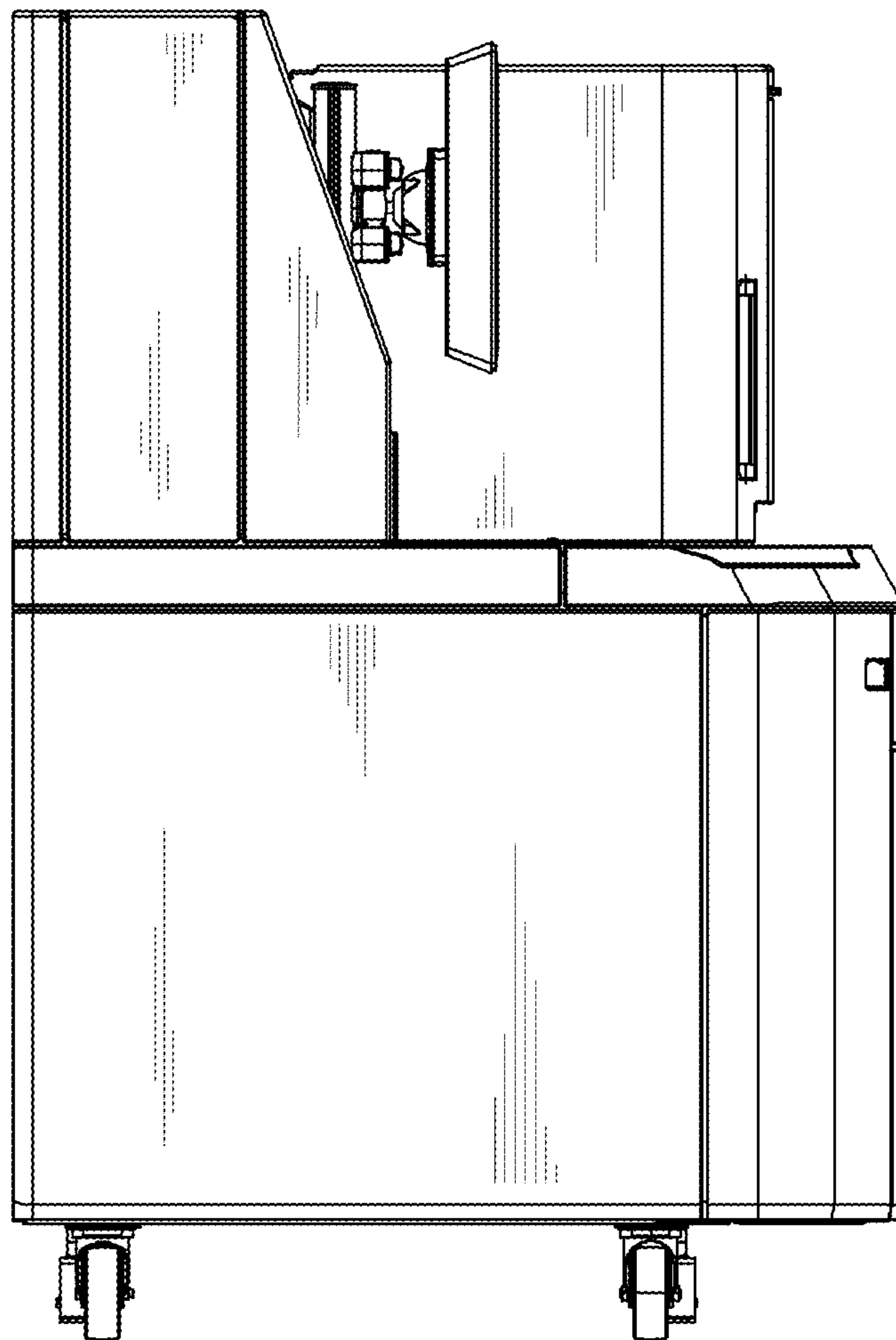

FIG 7

