



US00D787461S

(12) **United States Design Patent** (10) **Patent No.:** **US D787,461 S**  
**Goos** (45) **Date of Patent:** **\*\* May 23, 2017**

(54) **HOUSING FOR THE INSTALLATION OF ELECTRICAL AND ELECTRONIC COMPONENTS**  
(71) Applicant: **SEW-EURODRIVE GmbH & Co. KG**, Bruchsal (DE)  
(72) Inventor: **Jürgen Goos**, Speyer (DE)  
(73) Assignee: **SEW-EURODRIVE GmbH & Co. KG**, Bruchsal (DE)  
(\*\*) Term: **15 Years**  
(21) Appl. No.: **29/547,936**  
(22) Filed: **Dec. 9, 2015**  
(30) **Foreign Application Priority Data**  
Jun. 10, 2015 (DE) ..... 40 2015 201 933  
(51) **LOC (10) Cl.** ..... **13-99**  
(52) **U.S. Cl.**  
USPC ..... **D13/184**  
(58) **Field of Classification Search**  
USPC ..... 372/221.1, 223.2; D13/184, 199;  
361/724, 692, 295, 730  
CPC ..... H05K 5/00; H05K 5/0021  
See application file for complete search history.

(56) **References Cited**  
U.S. PATENT DOCUMENTS  
D366,869 S \* 2/1996 Collins ..... D13/184  
D389,809 S \* 1/1998 Tirrell ..... D13/184

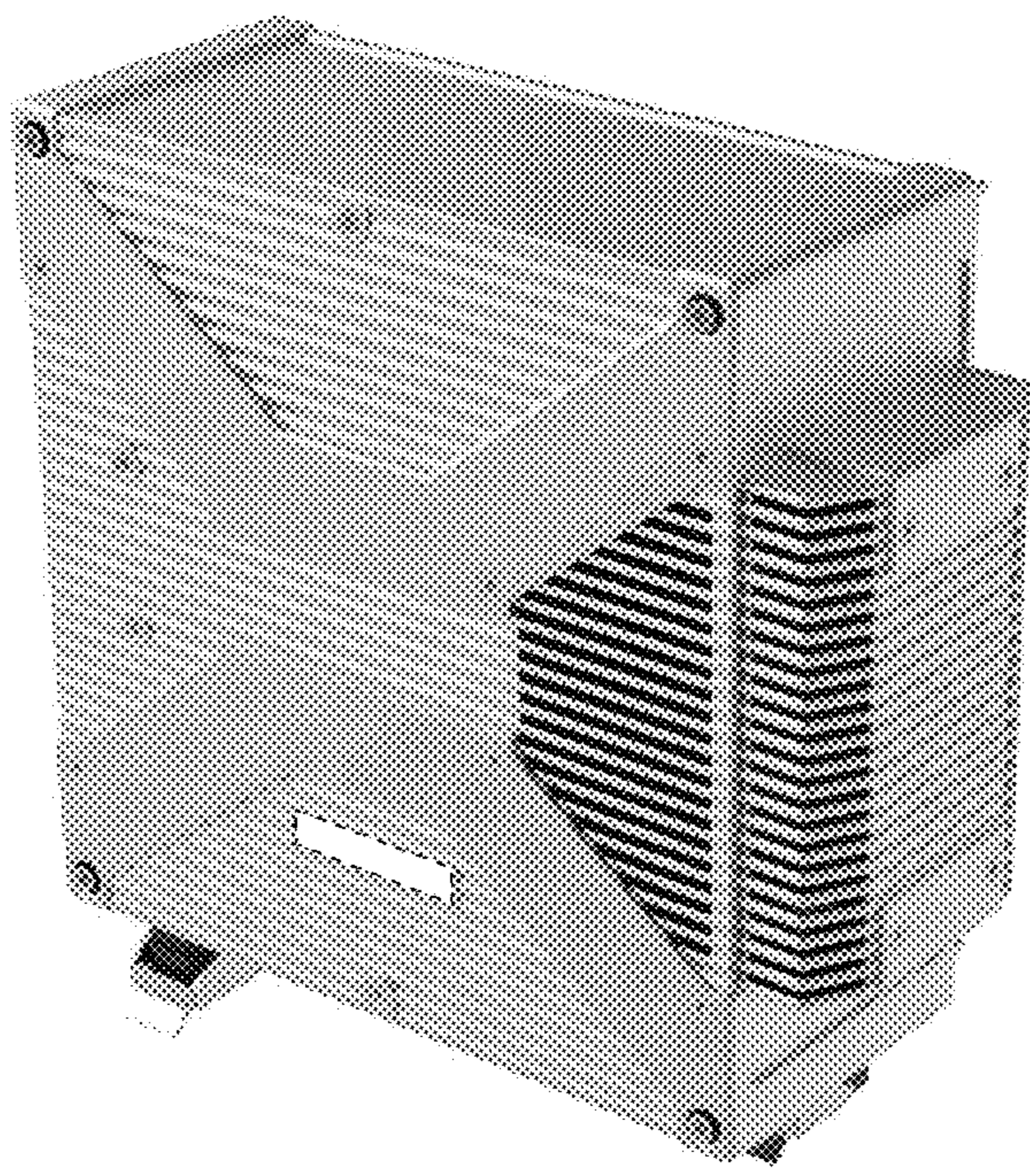
D390,835 S \* 2/1998 Mayfield, III ..... D13/184  
D405,767 S \* 2/1999 Nelson ..... D13/184  
D428,393 S \* 7/2000 Nelson ..... D13/184  
D428,605 S \* 7/2000 Claprod ..... D13/184  
D432,098 S \* 10/2000 Nelson ..... D13/184  
D584,252 S \* 1/2009 Lewis, II ..... D13/184  
D588,081 S \* 3/2009 Lewis, II ..... D13/184  
D592,618 S \* 5/2009 Lewis, II ..... D13/184

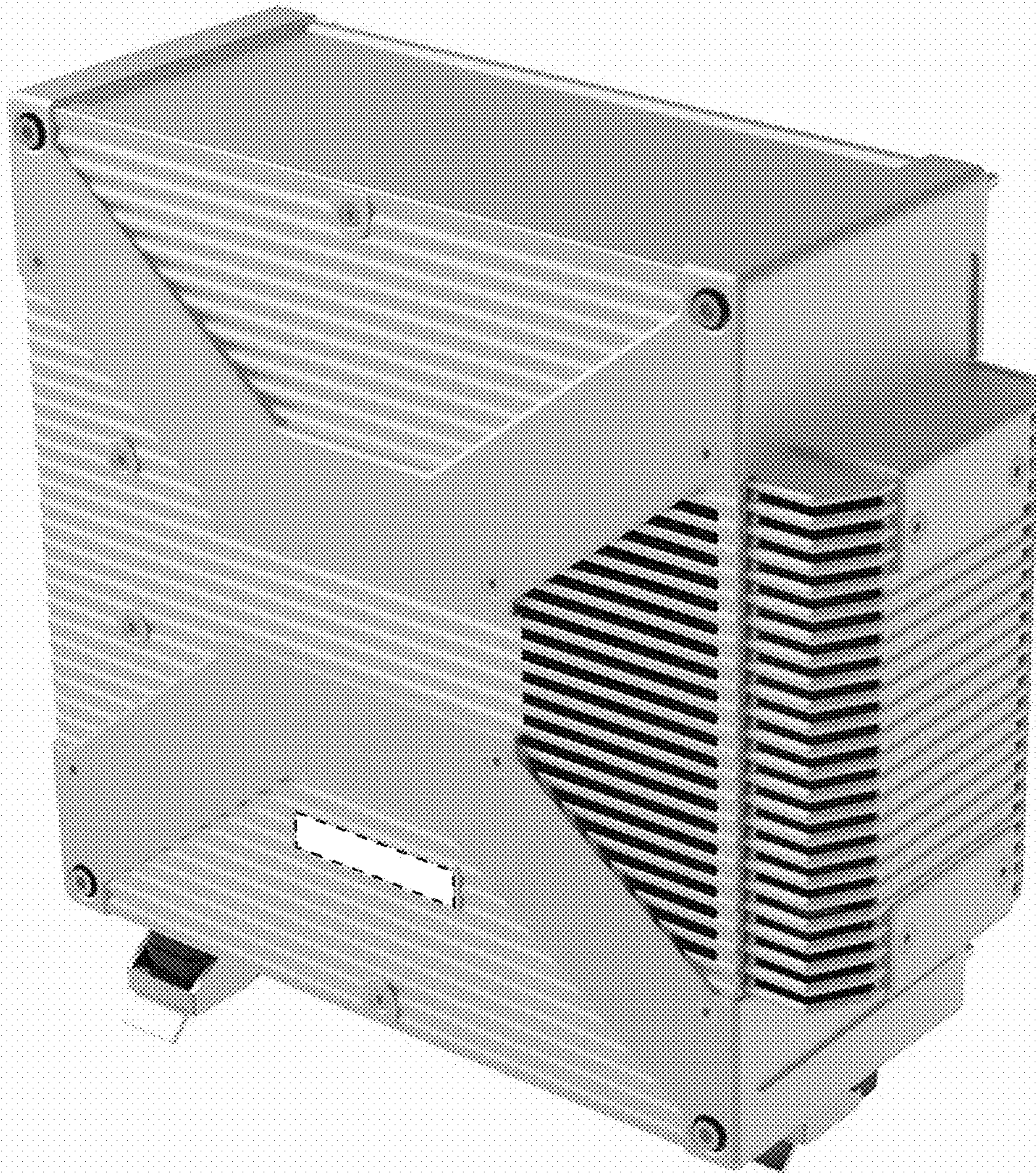
\* cited by examiner  
*Primary Examiner* — Lakiya Rogers  
*Assistant Examiner* — Harold E Blackwell, II  
(74) *Attorney, Agent, or Firm* — Finnegan, Henderson, Farabow, Garrett & Dunner, L.L.P.

(57) **CLAIM**  
The ornamental design for a housing for the installation of electrical and electronic components, as shown and described.

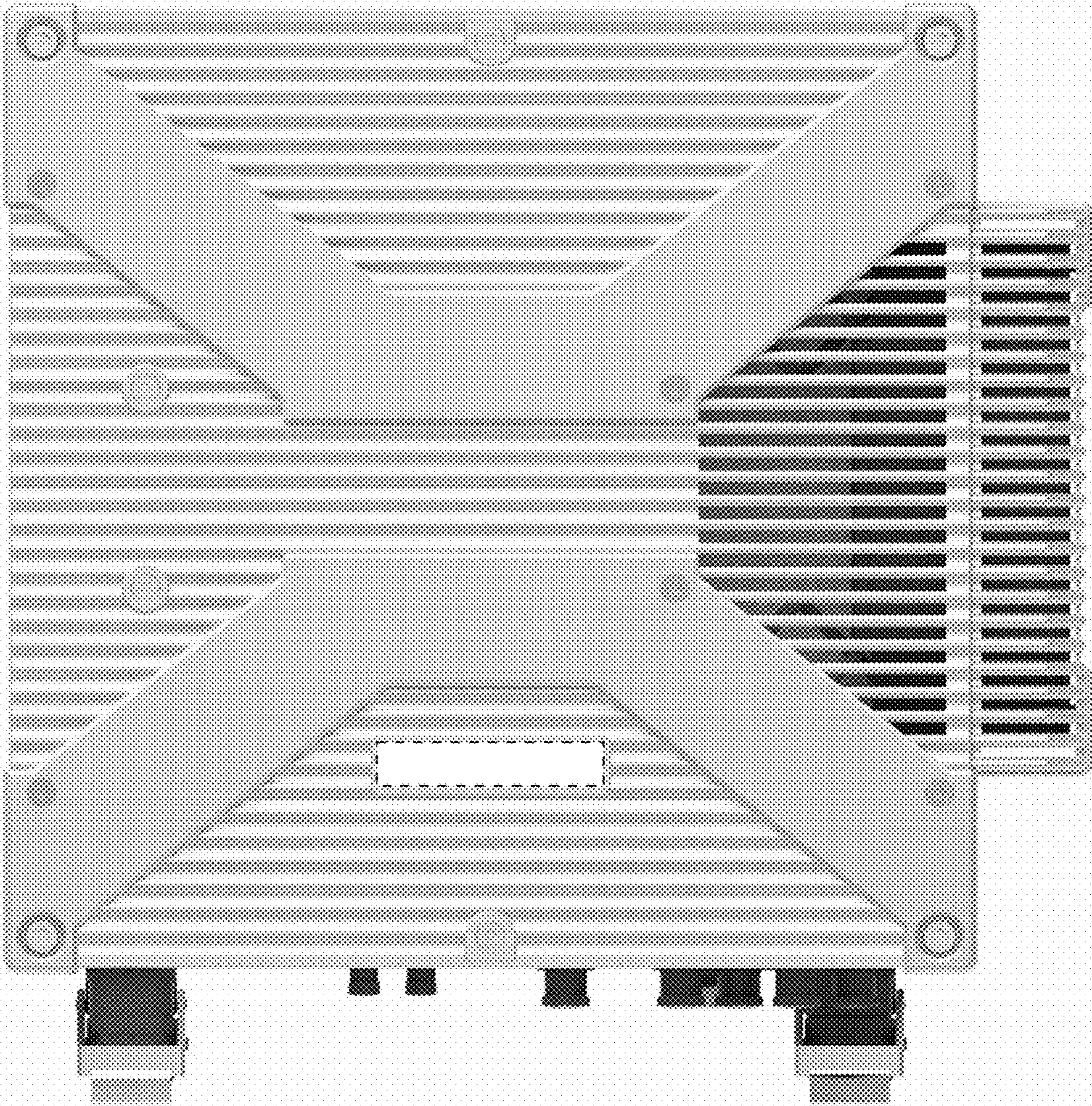
**DESCRIPTION**  
FIG. 1 is a front perspective view of a housing for the installation of electrical and electronic components, showing my new design;  
FIG. 2 is a front elevation view thereof;  
FIG. 3 is a rear elevation view thereof;  
FIG. 4 is a left side view thereof;  
FIG. 5 is a right side view thereof;  
FIG. 6 is a top view thereof; and,  
FIG. 7 is a bottom view thereof.  
The area in white encased by coarse dotted lines, in FIGS. 1 and 2, illustrate portions of the housing for the installation of electrical and electronic components, which form no part of the claimed design.

**1 Claim, 7 Drawing Sheets**

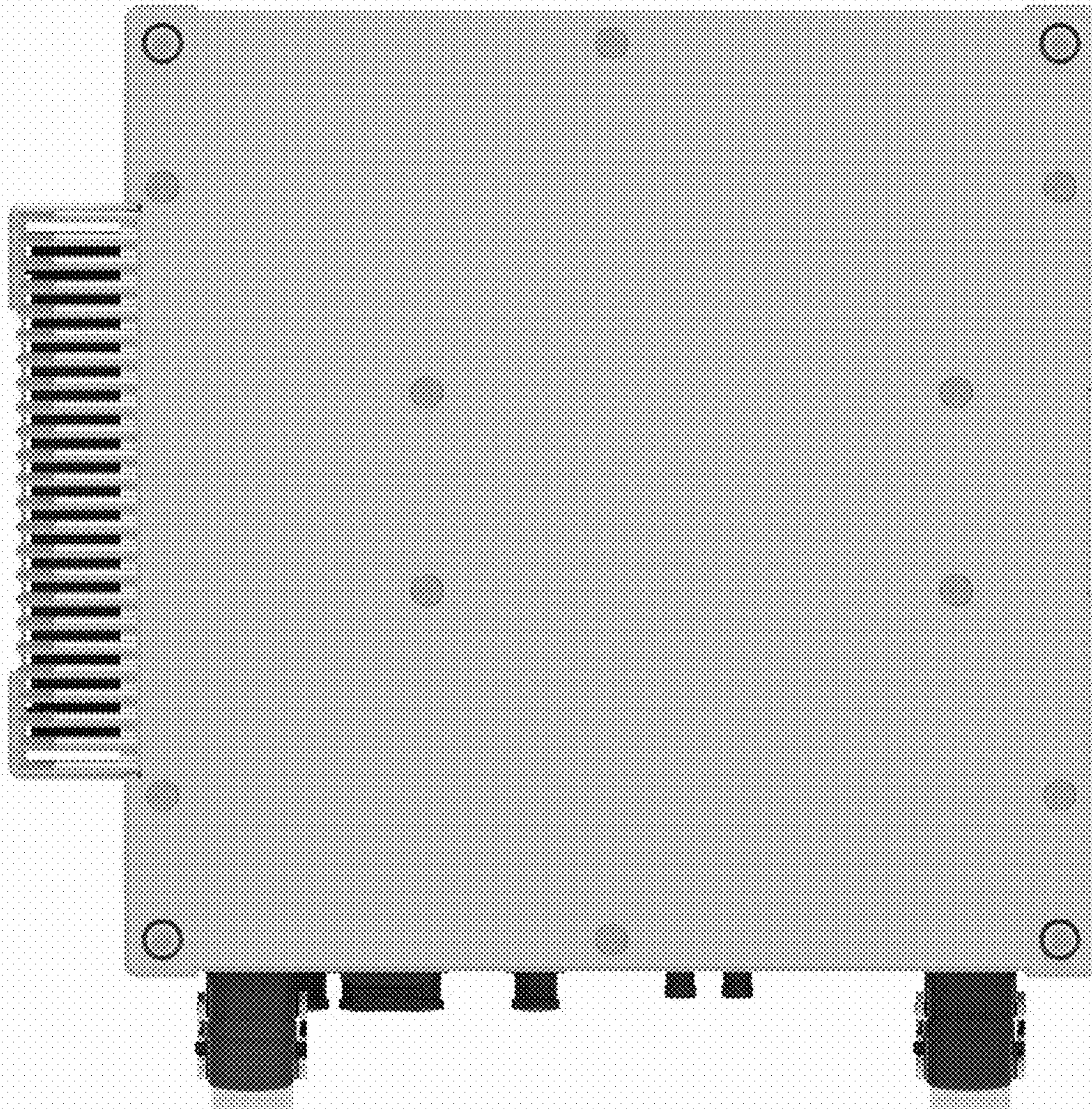




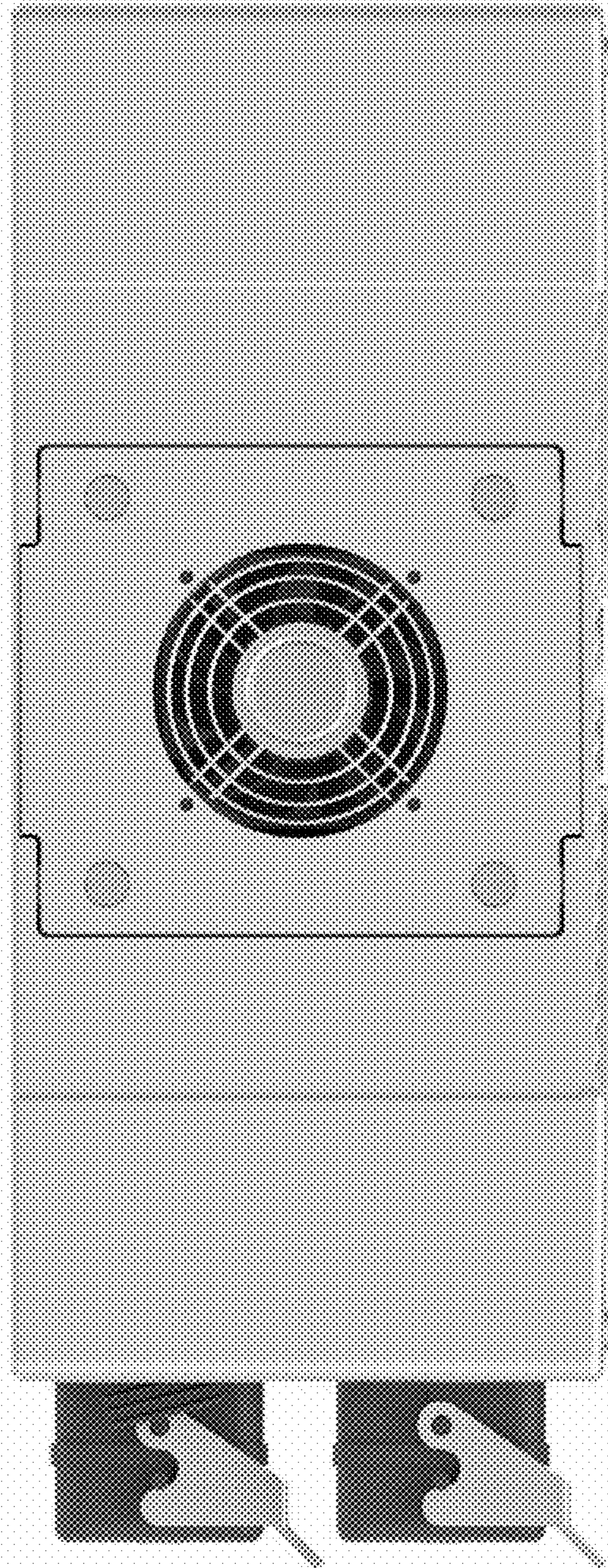
**FIG. 1**



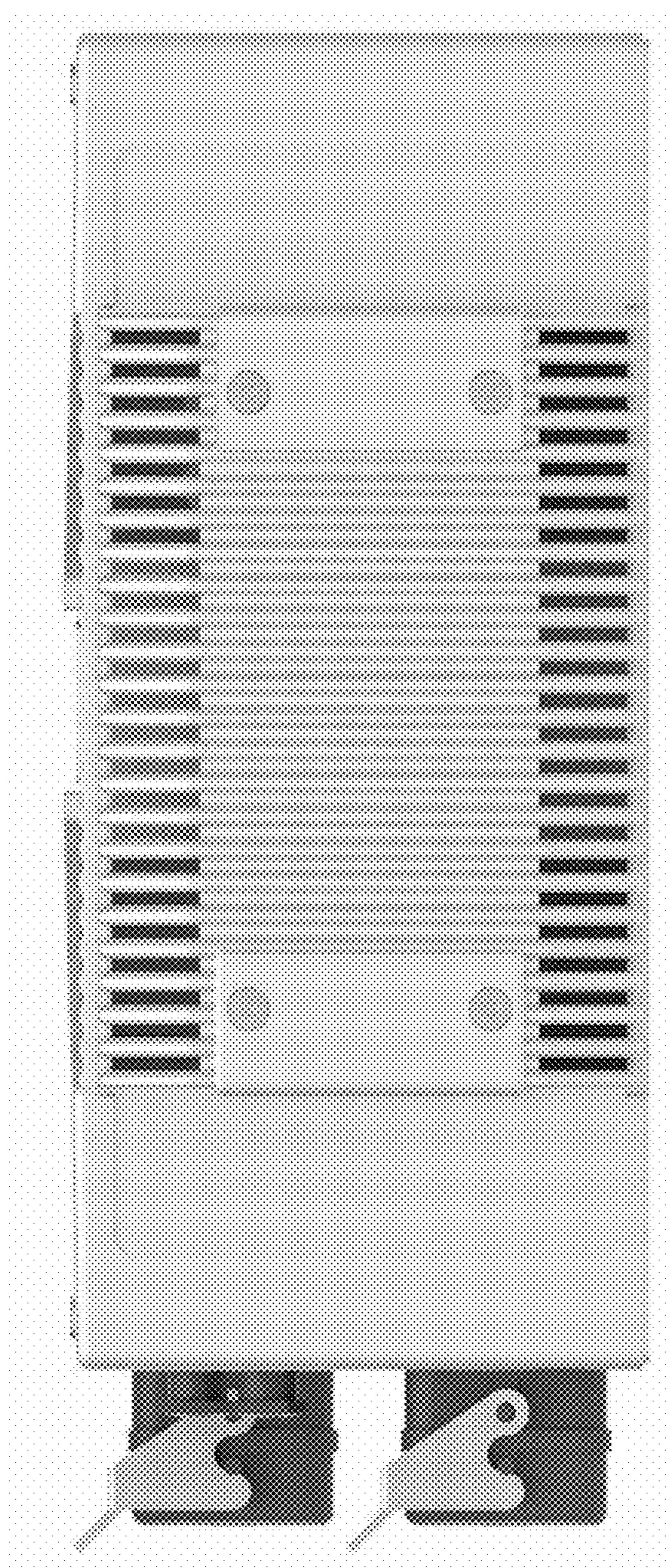
**FIG. 2**



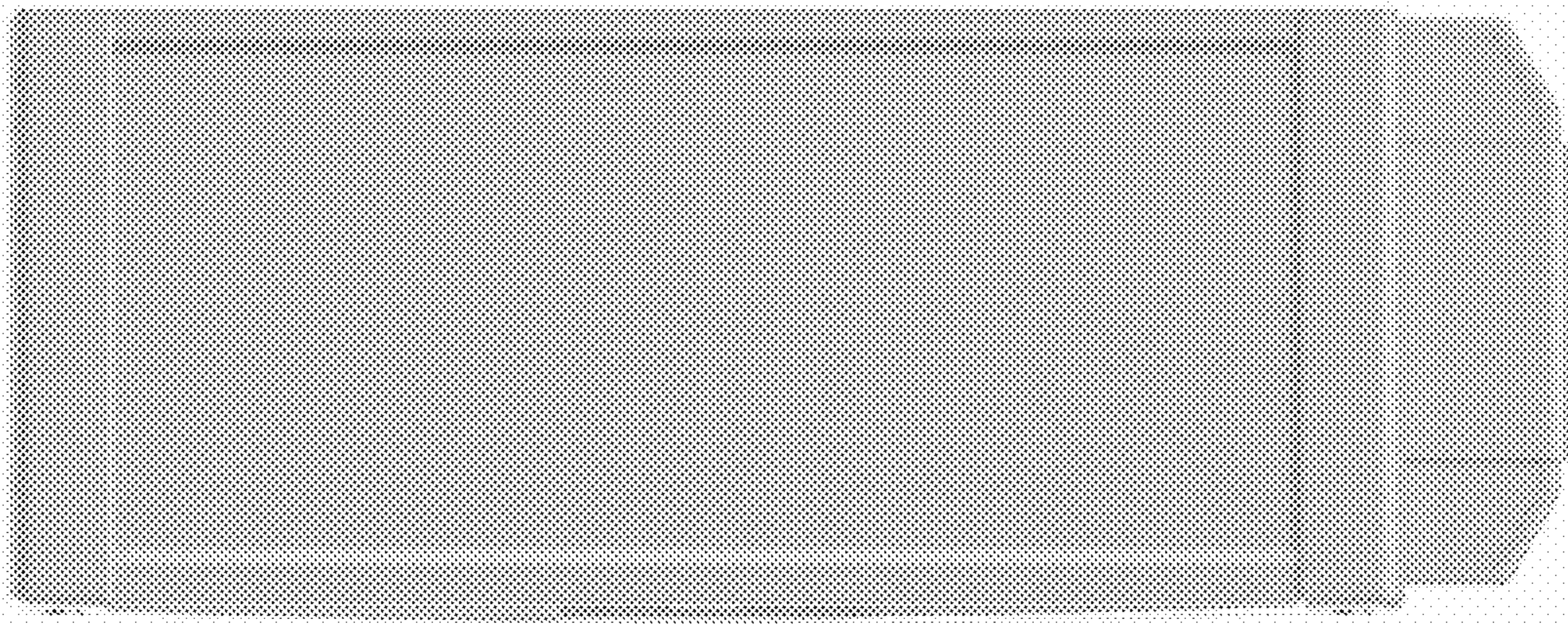
**FIG. 3**



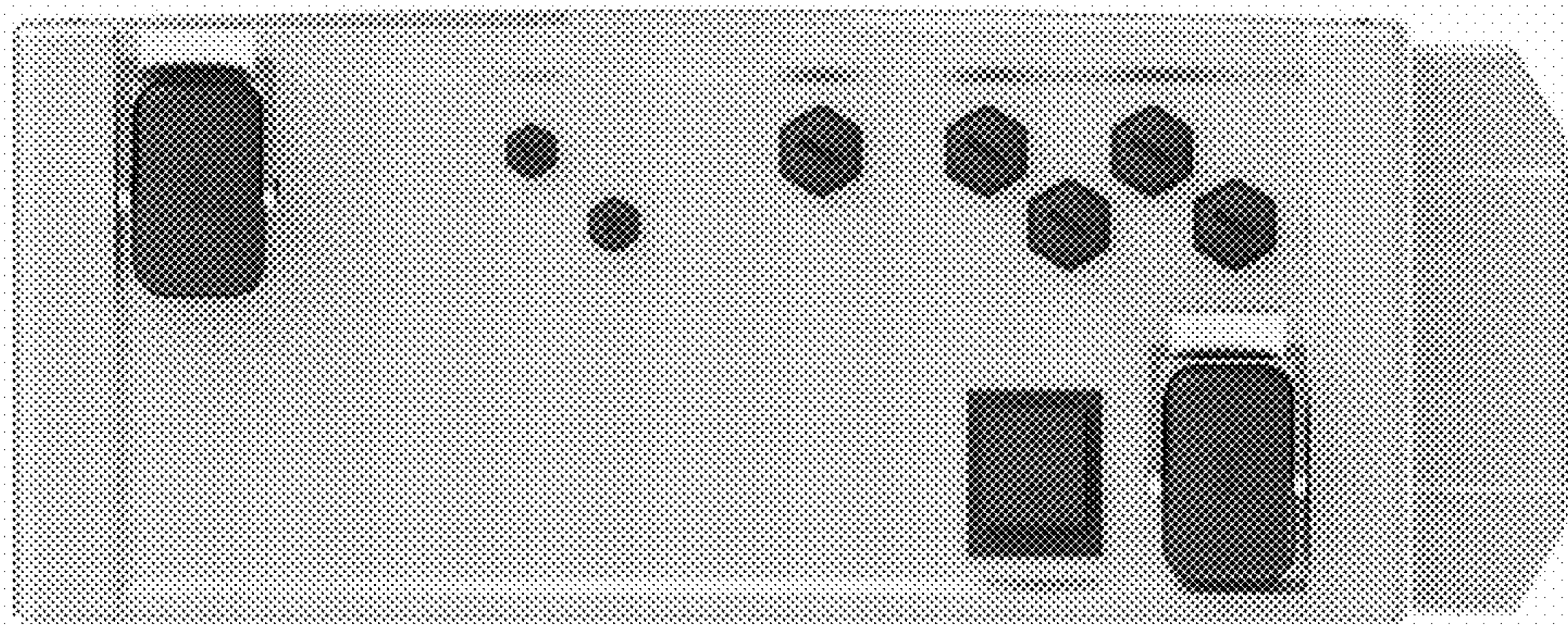
**FIG. 4**



**FIG. 5**



**FIG. 6**



**FIG. 7**