



US00D787437S

(12) **United States Design Patent**
Yamatani

(10) **Patent No.:** **US D787,437 S**

(45) **Date of Patent:** **** May 23, 2017**

(54) **TREAD OF AN AUTOMOBILE TIRE**

Primary Examiner — Robert M Spear

(71) Applicant: **BRIDGESTONE CORPORATION**,
Tokyo (JP)

(74) *Attorney, Agent, or Firm* — Sughrue Mion, PLLC

(72) Inventor: **Ryota Yamatani**, Tokyo (JP)

(57) **CLAIM**

(73) Assignee: **BRIDGESTONE CORPORATION**,
Tokyo (JP)

The ornamental design for a tread of an automobile tire, as shown and described.

(**) Term: **14 Years**

(21) Appl. No.: **29/521,286**

(22) Filed: **Mar. 23, 2015**

DESCRIPTION

(30) **Foreign Application Priority Data**

Sep. 24, 2014 (JP) 2014-021069

(51) **LOC (10) Cl.** **12-15**

(52) **U.S. Cl.**
USPC **D12/603**

(58) **Field of Classification Search**
USPC D12/586, 587, 588, 589, 590, 591, 900
CPC . B60C 11/03; B60C 11/0306; B60C 11/0337;
B60C 11/0339; B60C 11/11
See application file for complete search history.

FIG. 1 is a perspective view of a tread of an automobile tire showing my design;

FIG. 2 is a front view thereof;

FIG. 3 is a right side view thereof;

FIG. 4 is a left side view thereof;

FIG. 5 is a rear view thereof;

FIG. 6 is a fragmentary enlarged front view surrounded by line A-A and B-B in FIG. 2; and,

FIG. 7 is a section view taken along line 7-7 in FIG. 6.

The broken lines are used to show portions of the tread of an automobile tire that are not being claimed, and thus form no part of the claimed design.

(56) **References Cited**

U.S. PATENT DOCUMENTS

D456,770 S	*	5/2002	Young	D12/602
D500,287 S	*	12/2004	Gojo	D12/586
D604,230 S	*	11/2009	Brown	D12/588
D748,045 S	*	1/2016	Kitamura	D12/584

* cited by examiner

1 Claim, 7 Drawing Sheets

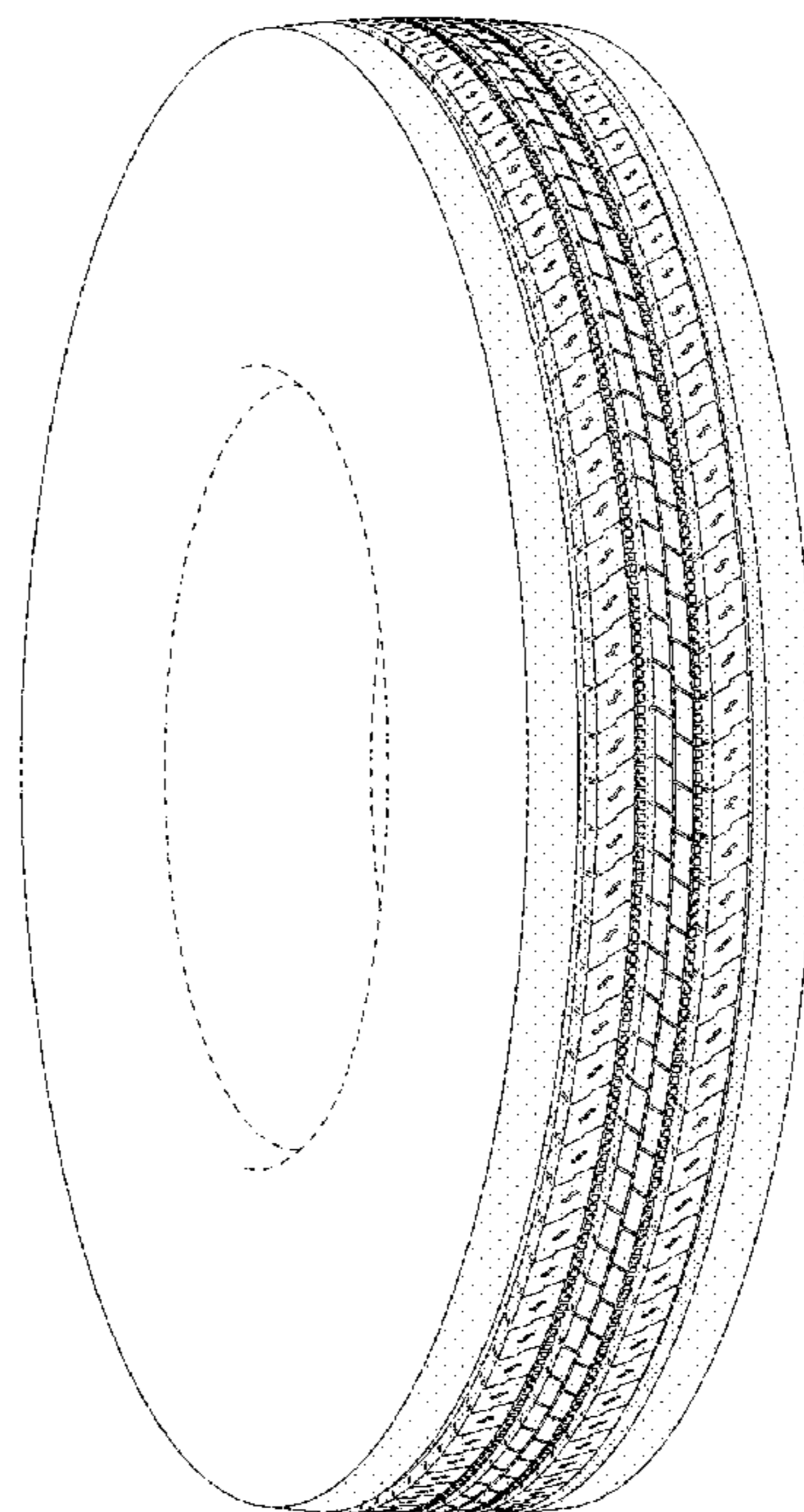

FIG. 1

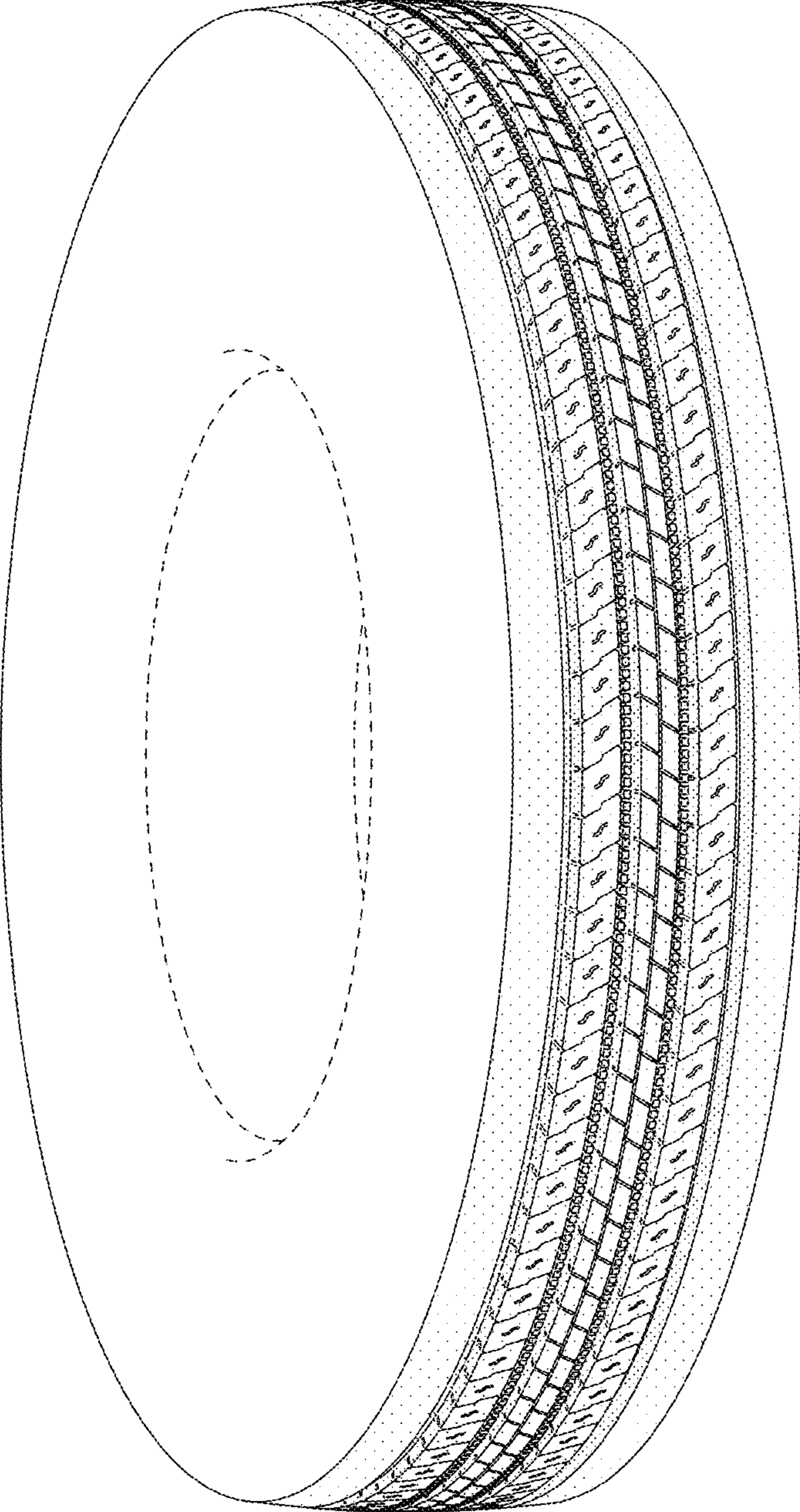

FIG. 2

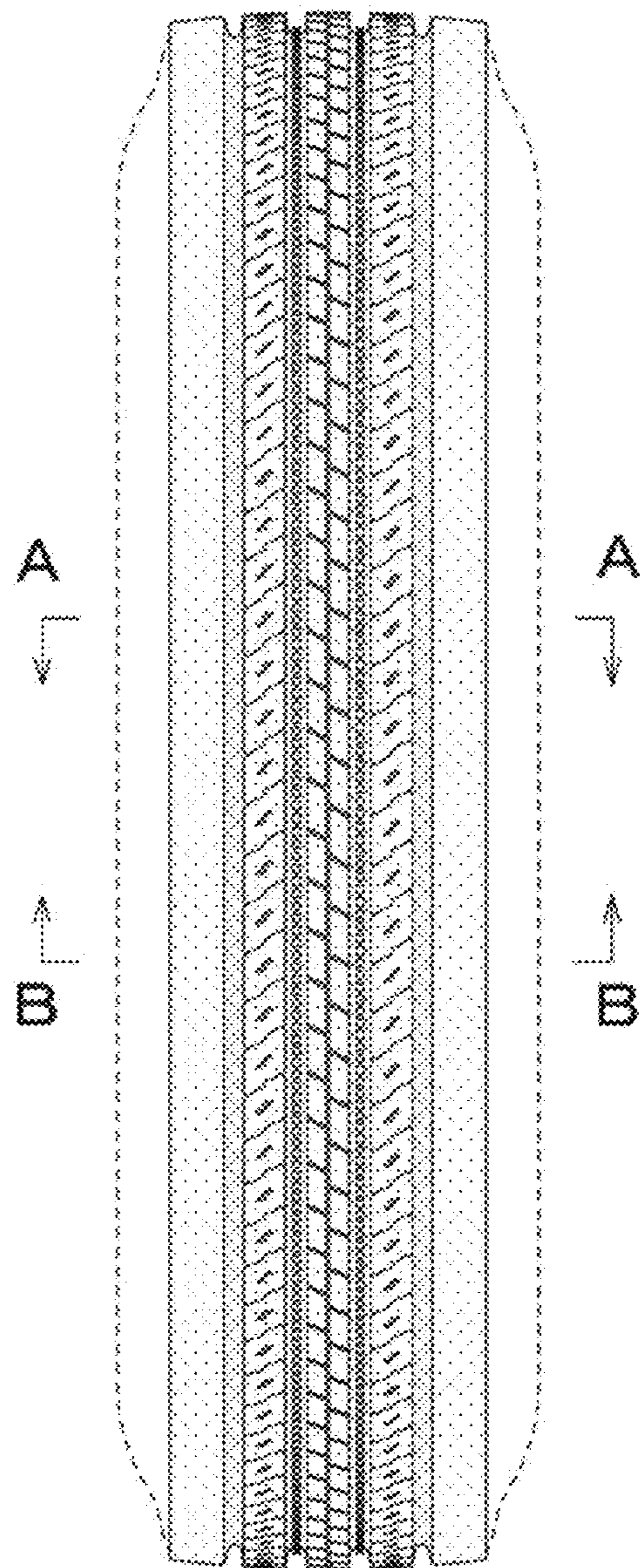

FIG. 3

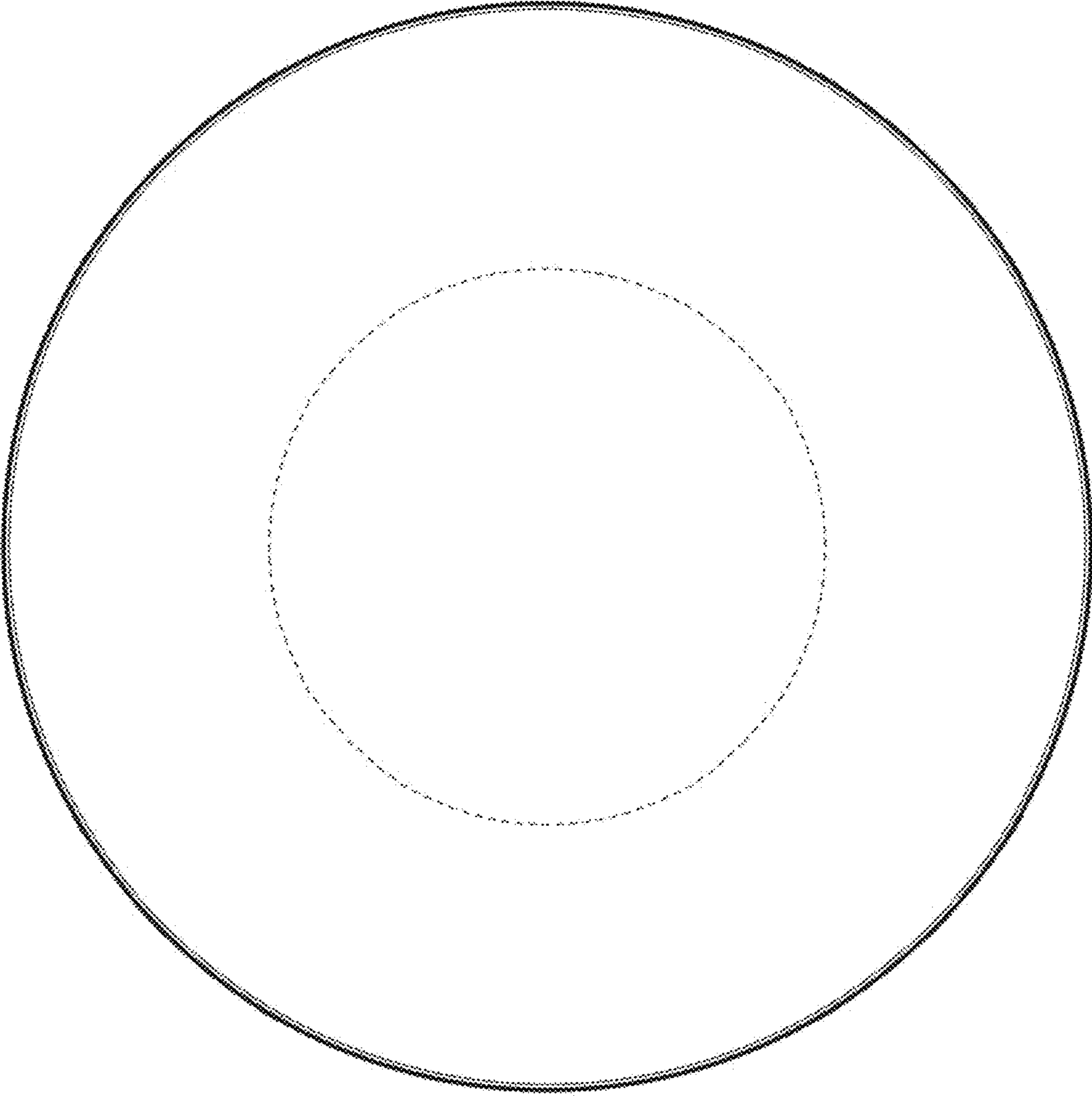

FIG. 4

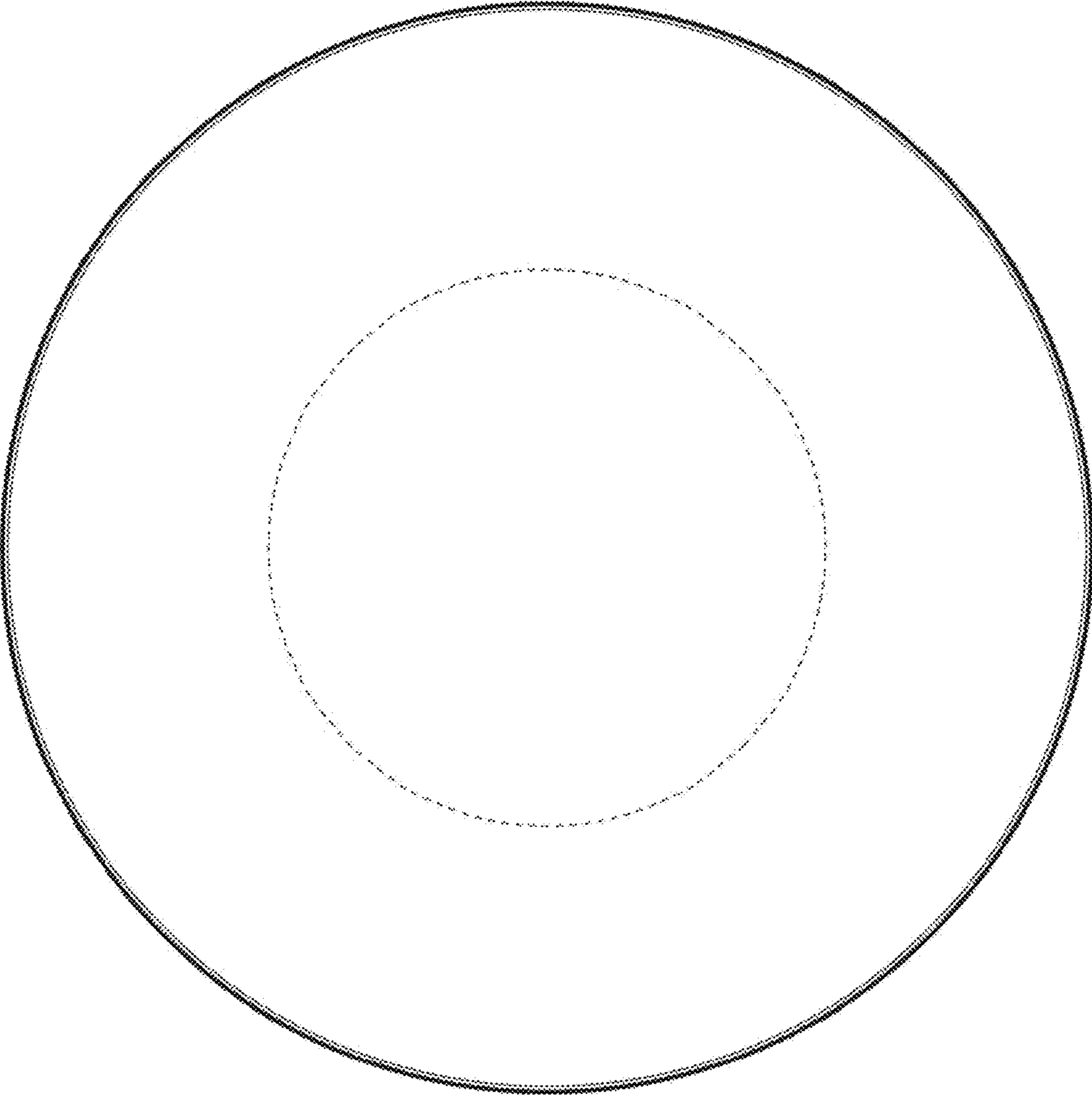

FIG. 5

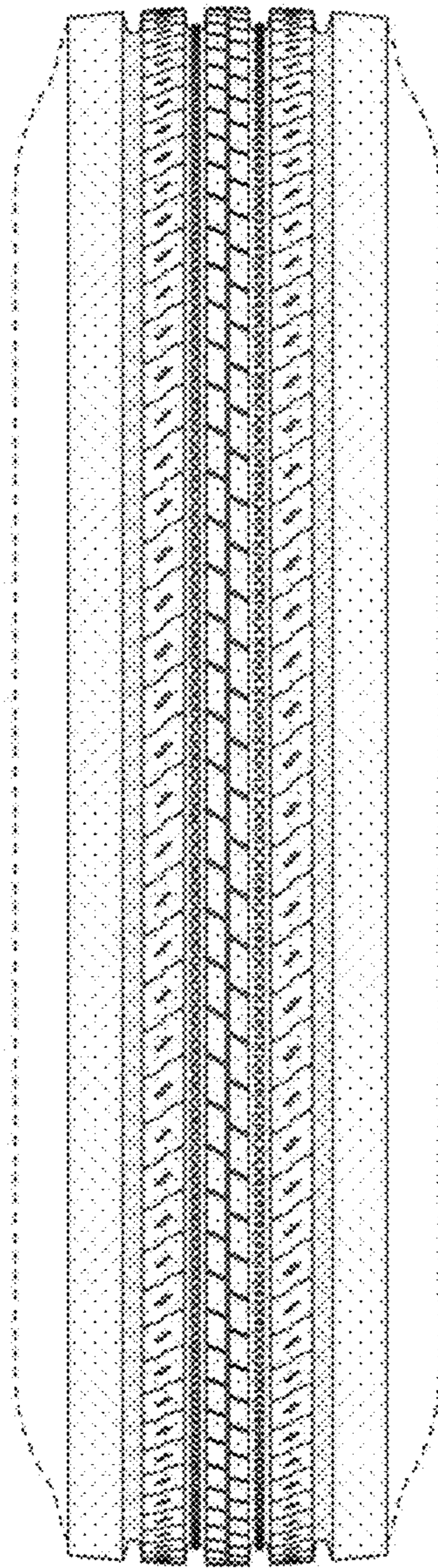

FIG. 6

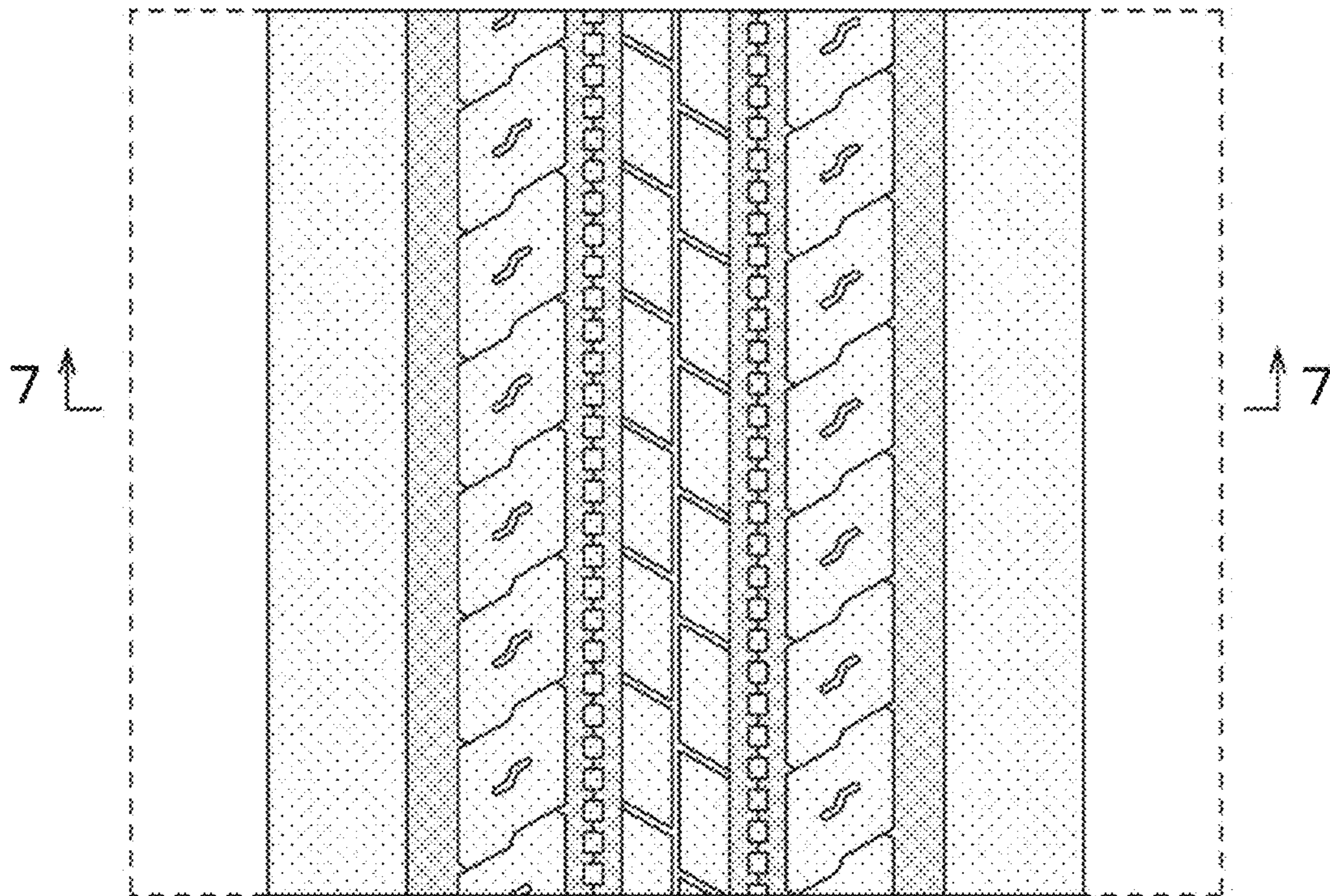

FIG. 7

